



Directory

Houston, Texas 77058
Johnson Space Center

September 1982

Area Code 713/483-0123
FTS 525-0123

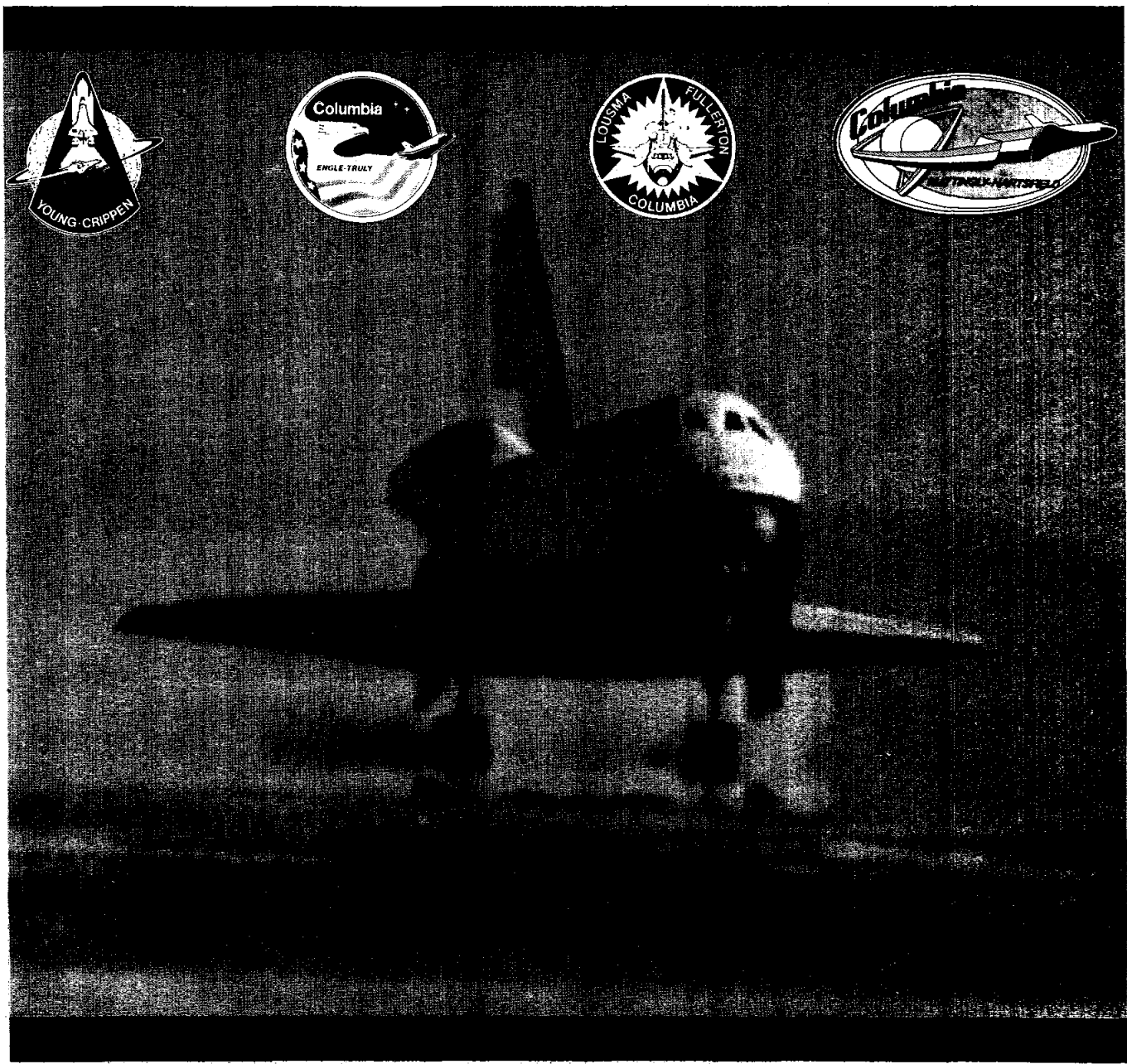

NASA

National Aeronautics and
Space Administration

Lyndon B. Johnson Space Center
Houston, Texas 77058

TO REPORT ANY
EMERGENCY
DAY OR NIGHT

Including

- FIRE
- AMBULANCE
- SECURITY

DIAL 3333

Utilities Interruptions or Failures 3061
Facilities Maintenance and Repairs 2038

ELLINGTON NASA LOCATIONS - DIAL

- | | |
|-------------|------|
| - FIRE | 7231 |
| - AMBULANCE | 7231 |
| - SECURITY | 3333 |

Directory Index

Lyndon B. Johnson Space Center

Houston, Texas 77058

AC 713 483-0123

FTS 525-0123

General Information	iii
Switchboard and Communications Center Hours of Operation	iii
Transferring Calls	iii
Conference Calls	iii
Policy Regarding Official Long-Distance Calls	iii
Federal Telecommunications System	iii
Calls to Other Cities	iii
In-Collect Long-Distance Calls	iii
Visitor's Calls	iii
NASA Teleconferencing Facsimile Network	iv
NASA Voice Teleconferencing Network	iv
Area Codes/Time Zones	v
Organizational Directory	1
Alphabetical Directory	17
General Services Administration	41
USDA-FAS	41
JSC - Downey	41
JSC - Kennedy Space Center	41
JSC - Palmdale	41
JSC - White Sands Test Facility	41
Local Off-Site Corporate Representatives	43
Contractor Personnel (On Site)	44
Classified Section	54
JSC Conference Rooms	55
Official Addresses	56

Notice

This directory is compiled from listings furnished by organizations and individuals.

They are only as accurate as the information furnished!

Did You Furnish Correct Listings ?

Corrections, Additions, and Deletions Should Be Submitted Immediately (on JSC Form 149) to the Telecommunications Section, Mail Code JM33.

For ***Maximum Benefit*** from your Telephone Service, Read the General Information Pages.

GENERAL INFORMATION

SWITCHBOARD AND COMMUNICATIONS CENTER HOURS OF OPERATION

Monday — Friday 8:30 a.m. — 5:00 p.m.
 Operator Assistance Dial "Operator"
 Chief Operator Dial 3885
 Information Dial 3111
 Communications Center Dial 3911
 After hours, Saturdays, Sundays, and Holidays, call 483-4658.

TELEPHONE SECURITY

The telephone IS NOT a secure means of communications. Do not discuss classified material over the telephone.

LOCAL OUTSIDE CALLS — For Official Use Only

To call a number in the Houston exchange from the JSC dial system, dial "9," wait for the dial tone, and dial the number.

TRANSFERRING CALLS

Direct in-dial calls can be transferred to another extension by depressing the button in the telephone receiver cradle ONE TIME. The JSC operator will transfer the call. Direct out-dial or interoffice calls cannot be transferred; the caller must hang up and re-dial the desired extension or number.

CONFERENCE CALLS

Conference calls on incoming and outgoing calls will be established by the JSC operator.

- Direct In-Dial Calls — Flash the operator and tell her the extension numbers of other people you want on the line.
- Outgoing or Interoffice Calls — Dial the operator and tell her the extension and/or telephone numbers of the people you want on the line.

CHANGES AND REPAIRS TO TELEPHONE SERVICE OR EQUIPMENT

Requests for installation or modification of telephone equipment will be submitted on JSC Form 516 to Management Services Division, Administrative Services Branch. For repair service, call extension 3885.

ATTACHMENTS TO TELEPHONES

The telephone company furnishes all equipment necessary to provide telephone service. In the interests of safety and good service, no equipment, apparatus, or device not furnished by the telephone company may be attached to, used or connected with its facilities, except as otherwise provided in the telephone company's tariffs. **DO NOT MOVE TELEPHONES, ADD ADDITIONAL EQUIPMENT, ALTER, OR REPAIR A TELEPHONE OR ITS ASSOCIATED EQUIPMENT.**

POLICY REGARDING OFFICIAL LONG-DISTANCE CALLS

It is essential that official calls be restricted to the conduct of official business of such urgency that no other means of communication will suffice. When telephone calls to other cities are necessary, every effort must be made to utilize the FTS rather than commercial cables.

1. FEDERAL TELECOMMUNICATIONS SYSTEM—To receive full benefit from the FTS, the following instructions must be followed when making calls. To avoid unnecessary calls to the FTS operator, each user should maintain a list of frequently called numbers.

To reach a telephone in a distant city:

- Check to see if the city you are calling is listed.
- Dial the FTS access code, "87" from Clear Lake — "387" from Ellington.
- Wait for second dial tone, then dial the 7-digit number as listed.
- FTS CANNOT BE USED FROM NON-GOVERNMENT TELEPHONES AND IS NOT TO BE USED FOR LOCAL AREA CALLS. Local area is defined as that area within a 40-mile radius of JSC.

To call Government agencies serviced by the FTS, use the FTS Users Guide. If the party you are calling is not available and you want to be

called back, leave your name and FTS telephone number. Do not give your access code.

2. CALLS TO OTHER CITIES — Calls not placed over the FTS Network are to be placed with the JSC operator.

3. IN-COLLECT LONG-DISTANCE CALLS, DIRECT DIALED — In-collect long-distance calls are to be discouraged and if accepted will require certification as to necessity in the performance of official business. If you receive an in-collect direct-dial long-distance call, ask the operator to wait while you flash the JSC operator. The JSC operator will record the call, then you can begin your conversation.

Dial 3885 to report telephone trouble.

OFF-NET DIALING

The General Services Administration is continually expanding the FTS automatic off-net dialing capability. Official calls to commercial numbers in the following area codes may be made by dialing 87 + appropriate area code + 7-digit telephone number:

Area Code	Area Covered	Area Code	Area Covered
201	New Jersey	513	Ohio
202	District of Columbia Metropolitan area Including nearby Maryland and Virginia	515	Iowa
		516	Long Island, N.Y., area
		518	New York
205	Alabama	601	Mississippi
206	Seattle and Western Washington	602	Arizona
		609	New Jersey
209	California	612	Minnesota
212	New York City	614	Ohio
213	Greater Los Angeles area	615	Tennessee
		617	Boston and Eastern Massachusetts
214	Dallas area	618	Illinois
215	Philadelphia area	704	North Carolina
216	Cleveland area	707	California
217	Illinois	712	Iowa
218	Minnesota	713	Texas
219	Indiana	714	California
302	Delaware	716	New York
303	Colorado	717	Pennsylvania
309	Illinois	801	Utah
312	Chicago area	803	South Carolina
313	Detroit and Eastern Michigan	805	California
		806	West Texas
314	Missouri	808	Hawaii
316	Wichita and Southern Kansas	809	Puerto Rico and The Virgin Islands
317	Indiana	812	Indiana
318	Louisiana	814	Pennsylvania
319	Iowa	815	Illinois
404	Atlanta and Northern Georgia	816	Missouri
		817	Fort Worth area
408	San Jose, California area	901	Tennessee
		904	Jacksonville and Northern Florida
412	Pennsylvania		Alaska
413	Massachusetts	907	Savannah and Southern Georgia
415	San Francisco area	912	Georgia
417	Missouri		Topeka and Northern Kansas
419	Ohio	913	Kansas
503	Oregon		New York
504	Louisiana	914	West Texas
505	New Mexico	915	California
507	Minnesota	916	North Carolina
509	Washington	919	
512	Texas		

VISITORS' CALLS

Visitors may place long-distance collect calls with the JSC operator. If they want to pay for the call, they must use a pay station.

NASA TELECONFERENCING FACSIMILE NETWORK

The NASA Facsimile Teleconferencing Network is a data network intended to transmit documents or figures that are to be made into Vugraphs at the receiving installation or otherwise used to support NASA Voice Teleconferencing. The facsimile transceivers are also used to transmit drawings, reports, etc., in support of NASA programs. For specific operating instructions, users of this system should refer to the NASA Teleconference Directory.

INSTALLATION	BLDG/ROOM NUMBER	CONTACT/FTS NO.
*ARC	200/5A	3-0631 V. Manns/488-5003
*DFRC	4800/2088	3-0331 R. Fryery/984-8500
*GSFC	8/MCC	3-0332 T. Dixon/334-5591
GSFC	8/137	3-4822 G. Beard/344-5710
GSFC	6/W122	3-4824 B. Krieder/344-6353
GSFC	5/C-212	3-0396 D. Bittner/344-5652
GSFC	6/S-133	3-0666 C. Hampl/344-7461
*JPL	202/212	3-0376 J. Ferencz/792-3770
*JSC	1/238	3-0443 V. Smith/525-2025
*JSC	1/238	3-0737 V. Smith/525-2025
JSC	16/265A	3-1501 L. Mansell/525-2426
JSC	45/306	3-2584 K. Michels/525-3937
JSC	1/669	3-4167 C. Tucker/525-3631
JSC	1/669	3-5881 C. Tucker/525-3631
JSC	1/238	3-2191 V. Smith/525-2025
KSC	O&C/2012	3-3592 J. Kleinschmidt/823-3647
*KSC	Hqs/1161	3-5851 T. Sayers/823-2212
KSC	17/121C	3-4665 J. England/824-5761
KSC	VAN/2M6	3-3288 B. Kennedy/823-7643
KSC	LCC/3P12	3-3439 K. Jacobs/823-3329
KSC	VAB/2M6	3-4270 B. Kennedy/823-7643
KSC	O&C/2063	3-0938 J. Doyle/823-7870
*LaRC	1152/224A	3-0377 K. Brand/928-2167
*LeRC	3/5	3-0378 A. Miller/294-6788
LeRC	500/1113	3-0010 L. Manning/294-6955
MAF	102/EJ33	3-1190 R. Barthe/685-2777
MAF	350/L4	3-0989 T. Brown/685-2671
MSFC	4200/804	3-2297 B. Davis/872-2141
MSFC	4201/624	3-2805 P. Yockel/872-4115
MSFC	4201/437	3-5939 J. Hollis/872-4690
MSFC	4202/403	3-4511 E. Rhudy/872-4153
MSFC	4202/403	3-1297 E. Rhudy/872-4153
*MSFC	4207/B4	3-2472 P. Stangler/872-3477
MSFC	4610/3089A	3-5962 R. D. Moon/872-3700
MSFC	4666/334	3-0344 A. Ritter/872-5844
MSFC	4200/508	3-0622 V. Bobo/872-3421
MSFC	4201/309	3-4443 B. Padgett/872-3185
MSFC	4487/B131	3-4664 /872-4636
MSFC	4708/244	3-3873 O. Meek/872-3723
MSFC	4663/A262	3-0637 B. Beutjer/872-2281
MSFC	4610/4012	3-1849 B. Johnson/872-3379
Hqs	10B/347	3-4264 A. Cole/755-8553
Hqs	FB6/7002	3-0233 J. Behney/755-3957
Hqs	10B/426	3-3898 V. Thorne/755-3217
Hqs	10B/227	3-0289 L. Newell/755-8565
Hqs	10B/421	3-2518 P. Card/755-3303
*Hqs	10B/A25	3-4017 D. Shane/755-2051
*Hqs	10B/A25	3-4235 D. Shane/755-2051
*NSTL	2425/	3-0444 W. Howard/494-2121
NSTL	4995/BSMT	3-1676 H. Pichon/494-3336
NSTL	4210/107	3-4251 A. Norman/494-2230
R.I. (Canoga)	1/AA17	3-4345 B. Wildhaber/984-3335
RKTD (Canoga)	1/1210-40	3-2014 B. Larner/984-2194
R.I. (Downey)	1/Mic	3-4337 S. Gonderman/985-2689
R.I. (Downey)	1/Tel	3-2371 P. Berry/985-2022
Thiokol	A2/TWX	3-0630 J. Grote/588-3700
SAMSO (USAF)	100/1345	3-4489 L. Collier/213-643-1400
SAMSO (VAFB)	8305/30	3-0740 J. Barber/986-8781
Slidell Comp. Complex	B-50	3-5507 L. Gilmore/685-6319
*WFC	F6/123	3-0379 J. Thomes/928-5441

*Communications Center
Repair Number at MSFC for Rapifax—3-4163

NASA VOICE TELECONFERENCING NETWORK

Shown below is the NASA-wide Teleconferencing Network System. For specific operating instructions, users of this system should refer to the NASA Teleconference Directory.

INSTALLATION	BLDG/ROOM NUMBER	CONTACT/FTS NO.
ARC	200/5	236 V. Manns/448-5003
DFRC	4800/2088	205 R. Fryery/948-8500
DFRC	4825/-	233 J. D'Agostino/984-8437
GSFC	8/MCC	235 T. Dixon/344-5591
JPL	111/117	243 P. Grattinger/792-3900
JSC	1/602C	209 B. Osborn/525-6401
JSC	1/715	242 B. Brown/525-2708
JSC	4/3082	245 A. Martin/525-3496
JSC	1/511	247 B. Osborn/525-6401
JSC	1/560	272 B. Osborn/525-6401
JSC	1/966	276 I. Garner/525-3489
KSC	Hqs/2201	210 B. Brenmeman/823-3723
KSC	O&C/2004	223 L. Thompson/823-4545
KSC	Hqs/2178	265 B. Brenmeman/823-3723
LaRC	1219/225	260 B. Newton/928-3221
LeRC	3/14	269 P. Geffert/294-6757
Lockheed Missiles & Space Co.	519/-	254 D. Flora/743-0491
MSFC	4201/319	201 B. Padgett/872-0835
MSFC	4200/815	218 B. Davis/872-2141
MSFC	4200/513	220 E. Knox/872-3421
MSFC	4202/612	230 G. Koonce/872-3744
MSFC	4610/1054	234 J. Tucker/872-2882
MSFC	4202/411	240 G. Koonce/872-3744
MSFC	4201/437	256 J. Hollis/872-4690
MSFC	4202/312	264 G. Koonce/872-3744
MSFC	4202/512	271 G. Koonce/872-3744
MSFC	4201/-	287 B. Roberts/872-4213
MSFC	4663/164	290 J. Owens/872-0681
MAF	350/PG	MIC I. Guillory/685-3812
Martin	Mod. Com/ Wing B	244 P. Dailey/865-2179
Martin	Mod. Com/ Wing C	244 P. Dailey/865-2179
Marietta Corp.	General	-/- 248 D. Zink/277-8900
Dynamics		
Rockwell	1/MIC	281 A. Bateman/984-3335
Rockwell	1/Eng Rm4	294 A. Bateman/984-3335
Rockwell	1/N5-E15	249 S. Klosky/985-1275
Perkin-Elmer	-/Conf.	253 B. Grosso/797-6335
Facility		
Hqs	10B/226	202 C. Hawkin/755-8594
Hqs	10B/226B	202 C. Hawkins/755-8594
Hqs	6/5026	203 W. White/755-3957
Hqs	10B/425	211 W. Hayden/755-3270
Hqs	6/7002	221 W. White/755-3957
Hqs	10B/339	228 G. Miller/755-8796
Hqs	10B/407	238 D. Skidmore/755-2344
Hqs	10/521J	246 S. Bates/755-2480
Hqs	10/625	246 E. Elkins/755-3077
NSTL	4995/107	263 R. Nicholson/494-2281
NSTL	1100/A-101	292 E. Smith/494-2321
Rocketdyne	1/AA17	281 A. Bateman/984-3335
R. I. (Downey)	1/E055	206 M. Duncan/985-4248
R. I. (Downey)	1/N6E13	227 M. Duncan/985-4248
USAF	100/1228	280 /966-6738
(SAMSO)		
Vandenberg	8500/G11-1	270 W. Murphy/986-5859
AFB		
Vandenberg	8500/D-2	288 C. Lee/986-7971
AFB		
Vandenberg	8500/C-4	288 W. Murphy/986-5859
AFB		
WFC	BE-104/ Pocomote Rm	284 J. Floyd/824-3411

Prime contact for all Voice Teleconferencing and Facsimile Network numbers is Jim Sims (872-3460) at MSFC.



ALASKA AND HAWAII



PACIFIC



MOUNTAIN



CENTRAL



EASTERN



ATLANTIC



TELEPHONE AREA CODE DIRECTORY

NATIONAL AERONAUTICS AND SPACE ADMINISTRATION
LYNDON B. JOHNSON SPACE CENTER
HOUSTON, TEXAS

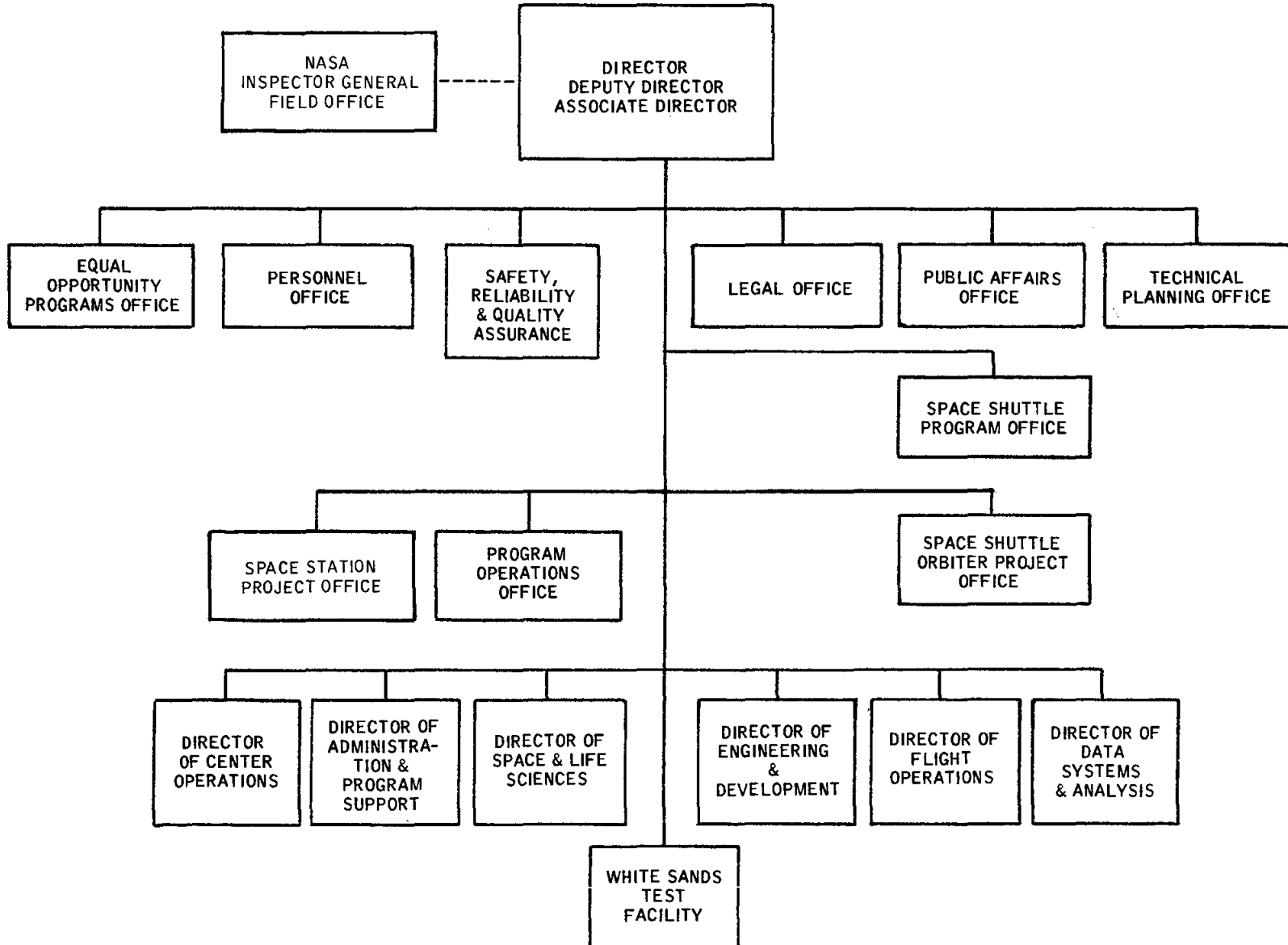

OFFICE OF THE DIRECTOR

Director - Gerald D. Griffin, Bldg.1, 938 4588 AA
Secretary - Betty Sue Feddersen, Bldg. 1, 938 4588 AA
Ecco - Iris L. Garner, Bldg. 1, 934 3489 AA
Deputy Director - Clifford E. Charlesworth,
Bldg. 1, 951 5309 AB
Secretary - Karla G. Denev, Bldg. 1, 951 5309 AB
Associate Director- Henry E. Clements,
Bldg. 1, 957 2465 AC
Secretary - Frances M. Gentry, Bldg. 1, 957 2465 AC
Labor Relations Officer - Bailey R. Chaney,
Bldg. 1, 956 2366 AD1

PERSONNEL OFFICE

Personnel Officer - Jack R. Lister,
Bldg. 1, 878B 2358 AH
Secretary - Ruth A. Hollen, Bldg. 1, 878 2358 AH
Deputy Personnel Officer -
Harvey L. Hartman, Bldg. 1, 878C 2358 AH
Employee Development Branch -
Stanley H. Goldstein, Bldg. 45, 146 5266 AH3
Personnel Programs Office -
Robert F. Hall, Bldg. 1, 878 2358 AH4
Personnel Services Branch -
Glen E. Brace, Bldg. 45, 144 6461 AH6
Awards Section - Glen E. Brace,
Bldg. 45, 144 6461 AH62
Administration Section -
Barbara L. Schwartz, Bldg. 45, 140 2681 AH63
Military Personnel Office -
S.M. Sgt. Charles M. Toombs,
Bldg. 45, 234 6381 AH64
Personnel Management Branch -
Gregory W. Hayes, Bldg. 45, 110 6251 AH7

EQUAL OPPORTUNITY PROGRAMS OFFICE

Chief - Joseph D. Atkinson, Jr., Bldg. 1, 172 4831 AJ
Secretary - Paula J. Keene, Bldg. 1, 172 4831 AJ
Deputy Chief - Jose R. Perez, Bldg. 1, 172 4831 AJ
Federal Women's Program Manager -
Estella Gillette, Bldg. 1, 172D 4831 AJ
Hispanic Employment Program Manager -
Carlos E. Ramirez, Bldg. 1, 172C 4831 AJ
Handicapped Program Coordinator -
Shirley K. Price, Bldg. 1, 172 4918 AJ

LEGAL OFFICE

Chief Counsel - Henry W. Flagg, Jr., J.D.,
Bldg. 1, 416E 3021 AL
Legal Technician - Marie D. Kliment,
Bldg. 1, 416 3021 AL
Assistant Chief Counsel for Procurement
Matters - John K. Lottinville, J.D.,
Bldg. 1, 416B 4258 AL2
Patent Counsel - Marvin F. Matthews, J.D.,
Bldg. 1, 416N 4871 AL3

Patent Documents Assistant -
Mary Lou Icel, Bldg. 1, 416 4871 AL3
Assistant Chief Counsel for General Legal
Matters - Henry W. Flagg, Jr. (Acting),
Bldg. 1, 416E 3021 AL4

OFFICE OF PUBLIC AFFAIRS

Director of Public Affairs - Harold S. Stall,
Bldg. 1, 842A 3671 AP
Secretary - Raynell B. Perez, Bldg. 1, 842 3671 AP
Deputy Director - Douglas K. Ward,
Bldg. 1, 842B 3671 AP
Secretary - Abby Elder, Bldg. 1, 842 3671 AP
Public Information Branch -
John E. McLeaish, Bldg. 2, 137 5111 AP3
Public Services Branch -
Charles A. Biggs, Bldg. 2, 185 4241 AP4

TECHNICAL PLANNING OFFICE

Chief - Joseph P. Loftus, Jr., Bldg. 1, 950 2194 AT
Secretary - Susan Starkweather, Bldg. 1, 955 2194 AT

PROGRAM PLANNING OFFICE

Manager - Dennis E. Fielder, Bldg. 1, 157F 2703 AT2
Secretary - Martha Kramer, Bldg. 1, 157 2703 AT2
Advanced Missions - Richard F. Baillie,
Bldg. 1, 157E 2703 AT2
Research and Development -
M. Gene Goodhart, Bldg. 1, 157D 2703 AT2
Support Research and Technology -
L. C. Krchnak, Bldg. 1, 157B 2703 AT2

TECHNOLOGY UTILIZATION OFFICE

Technology Utilization Officer -
John T. Wheeler, Bldg. 1, 160A 3809 AT3

**DIRECTOR OF ADMINISTRATION AND
PROGRAM SUPPORT**

Director - William R. Kelly, Bldg. 1, 817D 4182 BA
Secretary - Marie E. Tucker, Bldg. 1, 817 5421 BA
Deputy Director - Clinton L. Taylor,
Bldg. 1, 817F 4303 BA
Secretary - F. Lynn Ross, Bldg. 1, 817 5421 BA
Assistant Director - R. Wayne Young,
Bldg. 1, 817C 5421 BA

DIRECTOR OF PROCUREMENT

Director - James L. Neal, Bldg. 1, 321B 5473 BZ
Secretary - Betty J. Solcher, Bldg. 1, 321 5473 BZ
Deputy Director - J. P. Harris, III,
Bldg. 1, 321A 5473 BZ
Special Assistant - Thomas B. Mancuso,
Bldg. 1, 321C 5473 BZ

Small and Disadvantaged Business
 Specialist - Robert L. Dupstadt,
 Bldg. 1, 321E 5473 BZ

INSTITUTIONAL PROCUREMENT DIVISION

Chief - Richard D. Stewart, Bldg. 45, 517A 5446 BB
 Administrative Office -
 Chief - Paula M. Fyffe, Bldg. 45, 519A 5448 BB12
 Office Assistant - Helen K. Montgomery,
 Bldg. 45, 517 5447 BB12
 Data Systems and Flight Operations
 Procurement Branch -
 Donald B. Cherry, Bldg. 45, 510B 5817 BB2
 Deputy Chief - Jack Fuller, Bldg. 45, 510 5817 BB2
 Center Operations Procurement Branch -
 Frank D. Nolin, Bldg. 45, 543B 3734 BB5
 Center Operations Support Contracts
 Section - Donald E. Jackson,
 Bldg. 45, 543A 3734 BB52
 Facility Support Procurement Section -
 Eleanor L. Der Bing, Bldg. 45, 543C 3734 BB53
 Technical Support Procurement Branch -
 M. Howard Sands, Bldg. 45, 548B 3271 BB6

PROGRAM PROCUREMENT DIVISION

Chief - Norman R. Cooper, Bldg. 1, 328 2397 BC
 Secretary - Leona L. Mynarik, Bldg. 1, 328 2397 BC
 Contract Administration Office - Downey -
 Chief - Leland W. Bethers, Downey, CA
 (Dial FTS, 87-985 + Ext.) 2805 BC12
 Shuttle Engineering and Equipment
 Procurement Branch -
 Willie E. Wright, Bldg. 1, 350C 2431 BC2
 Shuttle Payload Procurement Section -
 Richard Regenburgh, III, J. D.,
 Bldg. 1, 350D 2141 BC24
 Shuttle Engineering Procurement Section -
 (Vacant), Bldg. 1, 350B 5511 BC28
 Shuttle Spacecraft Procurement Branch -
 Robert E. Easley, Bldg. 1, 343B 4239 BC4
 Shuttle Orbiter Procurement Section -
 Robert C. Liounis, Bldg. 1, 336A 2231 BC42
 Shuttle Contract Administration Section -
 Wilfred A. Brugger, Bldg. 1, 350AA 2241 BC46
 Research and Technology Procurement
 Branch - David F. Bruce, Bldg. 1, 368 4239 BC7
 R&T Procurement Section -
 Daryl W. Chilcutt, Bldg. 1, 360C 5441 BC72
 R&T Equipment Procurement Section -
 Normand J. Beauregard, Bldg. 1, 368B 3803 BC73

PRICING OFFICE

Chief - John I. Papac, Bldg. 1, 366 3901 BD
 Secretary - Laurette E. Cole, Bldg. 1, 366 3901 BD

MANAGEMENT ANALYSIS OFFICE

Chief - Leslie J. Sullivan, Bldg. 1, 817E 4723 BE
 Cost Reduction and Productivity -
 H. M. Hughes, Bldg. 45, 243D 3151 BE
 Directives Development -
 Dorothy Phelan, Bldg. 45, 243D 3151 BE

JSC Historian - Edward C. Ezell,
 Bldg. 420, 105B 2838 BE4
 Interagency Agreement Coordinator -
 William W. Grimes, Bldg. 1, 840A 5419 BE5

PROCUREMENT OPERATIONS OFFICE

Chief - John J. Thiel, Bldg. 45, 522 5811 BL
 Secretary - Dorothy M. Atkinson, Bldg. 45, 522 ... 5811 BL
 PR Control Center - Bldg. 45, 526 6308 BL
 Industry Assistance - Betty Hall,
 Bldg. 100, 121 4512 BL5

DIRECTOR OF FINANCE

Director - Larry G. Damewood, Bldg. 1, 317D 5215 BF
 Secretary - Marsha Fuller, Bldg. 1, 317D 5215 BF

CENTRAL BUDGET OFFICE

Chief - James D. Wilcox, Bldg. 1, 317C 5215 BG
 Deputy Chief - Kenneth L. Schnell,
 Bldg. 1, 312A 6244 BG

CENTER SUPPORT DIVISION

Chief - James J. Shannon, Bldg. 1, 317B 2174 BJ
 Secretary - Barbara L. Bettison, Bldg. 1, 317 2174 BJ
 Directorate Support Branch -
 James J. Shannon, Bldg. 1, 317 2174 BJ2
 FOD Support Group - Jack E. Petersen,
 Bldg. 29, 100 2891 BJ2/CA12
 DS&AD Support Group - Fred H. Josey, Jr.,
 Bldg. 1, 970C 5858 BJ2/FA2
 COD Support Group - William E. Jobe,
 Bldg. 1, 805C 3747 BJ2/JA
 Science - Applications Budget Branch -
 (Vacant), Bldg. 1, 317B 2174 BJ3
 Engineering & Development Budget Branch -
 Gil Chisholm, Jr., Bldg. 32, 115 4537 BJ4
 Secretary - Dorothy Peterson, Bldg. 32, 114 4537 BJ4

FINANCIAL MANAGEMENT DIVISION

Chief - Robert E. Driver, Bldg. 9, 124A 5807 BR
 Secretary - Dorothy S. Davis, Bldg. 9, 124 5807 BR
 Administration Assistant -
 Cathey J. Lamb, Bldg. 9, 123 3028 BR
 General Accounting Branch -
 Charles B. Morman, Bldg. 416 4036 BR3
 Accounting Control and Reports Section -
 Donald L. Mitchell, Bldg. 416, 112A 4151 BR32
 Funding and Commercial Accounting
 Section - William Jee, Bldg. 416, 112A 4036 BR3
 Fund Control Group - Group Leader -
 Martha C. Speller, Bldg. 416 2926 BR3
 Commercial Accounting Group -
 Clarice L. James, Bldg. 416 2951 BR33
 Travel Section - Carlene Wolff, Bldg. 1, 122A ... 3041 BR34
 Payroll Section - Bertha M. Corbett,
 Bldg. 416 4631 BR35
 Systems and Financial Resources Office -
 Curley J. Dartez, Bldg. 9, 119 3026 BR4
 Secretary - Lupita Armendariz, Bldg. 9, 119 3026 BR4
 Central Resources Control Group -
 Group Leader - Dailey E. Rowe,
 Bldg. 9, 118 2021 BR4

Administrative Finance Group -
 Cathey J. Lamb, Bldg. 9, 123 3028 BR4
 Cost and Property Accounting Branch -
 John E. McIver, Bldg. 9, 124 5808 BR5
 Cost Accounting Group - Group Leader -
 Jack T. Atkins, Bldg. 9, 127 6421 BR5
 Property Accounting Group -
 Group Leader - Henry W. Fancher,
 Bldg. 9, 102 5865 BR5

SPACE SHUTTLE PROGRAM CONTROL OFFICE

Manager - Daniel A. Nebrig, Bldg. 1, 615B 2741 BN/LA4
Secretary - Lois D. Walker, Bldg. 1, 615 2741 BN/LA4
 Deputy Manager - James E. Bone,
 Bldg. 1, 615A 2741 BN/LA4
 Deputy Manager - Wayne L. Draper,
 Bldg. 1, 615C 2741 BN/LA4
Secretary - Lizabeth Alley, Bldg. 1, 615 2741 BN/LA4

RESOURCE MANAGEMENT OFFICE

Manager - Clyde L. Lowrimore, Bldg. 1, 545A ... 2091 BN2/LA42
Secretary - Billie Toungeate, Bldg. 1, 545 2091 BN2/LA42
 Budget Integration Office -
 (Vacant), Bldg. 1, 541A 2091 BN22/LA422
 Crew Systems Program Control Office -
 G. Harold Parker, Bldg. 1, 233 3691 BN23/LA423
 Resource Integration Office -
 William C. Farries, Bldg. 1, 544A 2091 BN24/LA424

OPERATIONS ANALYSIS OFFICE

Manager - Humboldt C. Mandell, Jr.,
 Bldg. 1, 621B 5086 BN3/LA43
Secretary - Rosie Hernandez, Bldg. 1, 621 5086 BN3/LA43
 Applications Analysis Office -
 H. Wayne Whittington, Bldg. 1, 621A 4193 BN32/LA432
 Payload Analysis Office -
 Howard L. Renfro, Bldg. 1, 624A 2931 BN33/LA433

PROJECT INTEGRATION OFFICE

Manager - Robert G. Voss, Bldg. 1, 628B 4551 BN4/LA44
Secretary - Janice C. Broome, Bldg. 1, 628 4551 BN4/LA44
 Project Analysis Office -
 Ralph Schomburg, Bldg. 1, 641A 4986 BN42/LA442
 Schedule Systems Office -
 Patrick J. Whelan, Bldg. 1, 627 4551 BN43/LA443
 Schedule Analysis Office -
 John L. Ryan, Bldg. 1, 628A 4551 BN44/LA444

ORBITER PROJECT CONTROL OFFICE

Manager - Thomas R. Kloves, Bldg. 1, 480B 3005 BW/MC
 Assistant Manager - Aubrey L. Brady,
 Bldg. 1, 480C 3005 BW/MC
 Assistant Manager - Ralph Albon,
 Bldg. 1, 374 2657 BW/MC
Secretary - Dorothy H. Hailey, Bldg. 1, 480 3005 BW/MC
 Orbiter Resources and Analysis Office -
 James B. Costello, Bldg. 1, 480A 3005 BW2/MC2
Secretary - Francine M. Lauzon, Bldg. 1, 480 3005 BW2/MC2

Orbiter Prime Subcontracts and Material
 Section - (Vacant), Bldg. 1, 403 3821 BW22/MC22
 Orbiter Prime In-House and Analysis Section -
 (Vacant), Bldg. 1, 472 5957 BW23/MC23
 Orbiter Logistics Office -
 William J. Bonefas, Bldg. 1, 203 2653 BW3/MC3
Secretary - Martha V. Halliburton, Bldg. 1, 203 2653 BW3/MC3
 Orbiter Change Management Office -
 Robert C. Stults, Bldg. 1, 372B 5326 BW4/MC4
Secretary - Donna L. Croom, Bldg. 1, 480 3005 BW4/MC4

DIRECTOR OF FLIGHT OPERATIONS

Director - George W. S. Abbey,
 Bldg. 1, 821DA 3558 CA
Secretary - Mary F. Lopez, Bldg. 1, 821D 3558 CA
 Deputy Director - Eugene F. Kranz,
 Bldg. 1, 821BA 3628 CA
Secretary - Janet S. Pacek, Bldg. 1, 821B 3628 CA
 Assistant Director for Space Shuttle -
 Warren J. North, Bldg. 1, 821F 4995 CA
Secretary - Ruby J. Summers, Bldg. 1, 821 4995 CA
 Assistant to the Director -
 Michael J. Smith, Bldg. 1, 821C 4995 CA
 Aviation Safety Officer - Roger Zweig,
 ELL 276 7474 CA2

VEHICLE SYSTEMS INTEGRATION OFFICE

Chief - Richard A. Thorson, Bldg. 4, 146C 2688 CA6
Secretary - Barbara Lemons, Bldg. 4, 146 2688 CA6

FLIGHT OPERATIONS INTEGRATION OFFICE

Chief - M. P. Frank, Bldg. 29, 108C 4555 CA8
 Deputy Chief - N. B. Hutchinson,
 Bldg. 29, 108F 4555 CA8
Secretary - A. M. Ganzer, Bldg. 29, 108 4555 CA8

FLIGHT OPERATIONS MANAGEMENT OFFICE

Chief - Cecil E. Dorsey, Bldg. 29, 101B 2891 CA12
Secretary - Mandy Alvarado, Bldg. 29, 101 2891 CA12

ASTRONAUT OFFICE

Chief - John W. Young, Bldg. 4, 317A 3897 CB
Secretary - Sylvia A. Salinas, Bldg. 4, 317 3895 CB
 Deputy for Personnel Development -
 Carolyn Leach Huntoon, Ph. D.,
 Bldg. 4, 2027 4513 CB
 Administrative Officer - (Vacant),
 Bldg. 4, 317B 3895 CB
 Interviews/Presentation Support -
 Carole A. Boudreau, Bldg. 4, 3082A 4910 CB
 Appearances Coordination/Scheduling -
 A. Jean Ellis, Bldg. 4, 3083A 2629 CB
 Special Activities - Mary Lee Meider,
 Bldg. 4, 3016A 4386 CB
 Crews in Training - Robert L. Crippen,
 Bldg. 4, 317A 3897 CB
 Operations - Francis R. Scobee,
 Bldg. 4, 319 2221 CB

Development & Test - John O. Creighton,		
Bldg. 4, 357	3856	CB
Secretary - Lynn M. Cross, Bldg. 4, 324	2421	CB
Secretary - Mae R. Eubank, Bldg. 4, 311	2321	CB
Secretary - Mary E. Gibson, Bldg. 4, 310	3856	CB
Secretary - Nancy P. Haskett, Bldg. 4, 3024	4513	CB
Secretary - Charlotte A. Hinds, Bldg. 4, 323	2221	CB
Secretary - Jeannie Marks, Bldg. 4, 331	2411	CB
Secretary - Maureen D. Smith, Bldg. 4, 332	3721	CB

AIRCRAFT OPERATIONS DIVISION

Chief - Joseph S. Algranti, ELL 276	7226	CC
Secretary - Charlotte A. Ober, ELL 276	7226	CC
Technical Assistant for Operations -		
Albert H. Crews, Jr., ELL 276	7226	CC
Aircraft Systems Quality Assurance		
Branch - George L. Bosworth, ELL 135	7484	CC2
Secretary - Lillian B. Anderson, ELL 135	7484	CC2
Shuttle Support Section -		
Louis E. Guidry, Jr., ELL 135	7484	CC2
Project Aircraft Section -		
Vincent A. Alvarez, ELL 135	7484	CC2
T-38 Aircraft Section - Dale L. Blackshear,		
ELL 135	7484	CC2
Project Aircraft Support Branch -		
Edward M. McElwee, ELL 276	7226	CC3
Secretary - Angeline S. Duke, ELL 276	7226	CC3
Maintenance and Logistics Office -		
Edward M. McElwee, ELL 276	7226	CC3
Aircraft Engineering Section -		
Jarrell J. Priess, ELL 135	7447	CC3
Flight Operations Branch -		
Arda J. Roy, Jr., ELL 276	7474	CC4
Secretary - Virginia M. Burow, ELL 276	7474	CC4
Flight Management Office -		
Boyce H. Mayer, ELL 276	7256	CC4
Pilots Section - Allen L. Manson, ELL 276		
	7474	CC4
Special Projects Section -		
James B. McCaulley, ELL 990	7204	CC4
Shuttle Support Branch - Ronald K. Blilie,		
ELL 135	7272	CC5
Secretary - Mary L. Turpin, ELL 135	7272	CC5
STA Operations Section -		
Charles F. Hayes, ELL 135	7272	CC5
STA Engineering and Maintenance		
Section - Malcom C. Perry, ELL 135	7272	CC5

SYSTEMS DIVISION

Chief - Donald R. Puddy (Acting),		
Bldg. 4, 153A	5145	CF
Secretary - Patricia R. Garza, Bldg. 4, 153	5145	CF
Deputy Chief - Stephen G. Bales,		
Bldg. 4, 153B	5145	CF
Secretary - Linda P. Allen, Bldg. 4, 153	5145	CF
Assistant for Systems Integration -		
Jack Knight, Jr., Bldg. 4, 153C	5145	CF
Assistant for Systems Planning -		
Donald J. Bourque, Bldg. 4, 153D	5145	CF
Assistant for Systems Reliability and		
Quality Assurance - Thomas U. McElmurry,		
Bldg. 4, 153E	5145	CF
Communications and Data Systems Branch -		
Kenneth W. Russell, Bldg. 4, 123A	3606	CF2
Secretary - Marie Gibson, Bldg. 4, 123	3606	CF2

Data Processing Systems Section -		
Darrell E. Stamper, Bldg. 4, 123B	3606	CF22
Payload Computer Section -		
Richard H. Koos, Bldg. 4, 120	5121	CF23
Communications Section -		
Edward I. Fendell, Bldg. 4, 127A	5841	CF24
Mechanical and Payload Systems		
Branch - Gary W. Johnson, Bldg. 4, 143	2991	CF4
Secretary - Jan Epperson, Bldg. 4, 144	2991	CF4
Upper Stage Systems Section -		
Axel M. Larsen, Bldg. 4, 144A	2068	CF42
Mechanical Systems Section -		
Authur L. Schmitt, Bldg. 4, 1027	3035	CF43
RMS Section - Dale E. Moore, Bldg. 4, 145A		
	2991	CF44
Guidance and Propulsion Systems		
Branch - John D. Holt, Bldg. 4, 116A	3411	CF6
Secretary - Catherine Wyche, Bldg. 4, 116	3411	CF6
Guidance and Control Systems		
Section - Cleon T. Lacefield, Bldg. 4, 117	5595	CF62
Propulsion Systems Section -		
Richard N. Fitts, Bldg. 4, 113	3421	CF63
Booster Systems Section -		
John A. Kamman, Bldg. 4, 112	3411	CF65
Electrical and Environmental Systems		
Branch - James E. Saultz, Bldg. 4, 160	2317	CF7
Secretary - Marilyn S. Hackett, Bldg. 4, 160A	2317	CF7
Environmental Systems Section -		
Charles L. Dumis, Bldg. 4, 159	4171	CF72
Electrical Systems Section -		
William J. Moon, Bldg. 4, 156	3161	CF73

TRAINING DIVISION

Chief - James W. Bilodeau, Bldg. 4, 218B	2061	CG
Deputy Chief - Carl B. Shelley, Bldg. 4, 218A	2061	CG
Technical Assistant -		
Dickie K. Warren, Bldg. 4, 216A	2441	CG
Secretary - Georgie A. Huepers, Bldg. 4, 218	2061	CG
Training Integration Branch -		
John A. Wegener, Bldg. 4, 242C	2213	CG3
Secretary - Alice Van Gilder, Bldg. 4, 242	2213	CG3
Crew Systems Section -		
Renato D. Dell'Oso, Bldg. 4, 236B	2541	CG3
Systems Training Section -		
Robert L. Myers, Bldg. 4, 242D	3511	CG3
Training Section - Jasper C. Smith,		
Bldg. 4, 246A	2386	CG3
Flight Training Branch - Robert K. Holkan,		
Bldg. 4, 249B	3291	CG6
Secretary - Eleanor D. Keesler, Bldg. 4, 249	3291	CG6
Ascent/Entry Section -		
Francis E. Hughes, Bldg. 4, 212A	4637	CG6
Orbiter/Computer Section - Anne L. Accola,		
Bldg. 4, 249C	5348	CG6
Orbiter/Payload Systems Section -		
W. Merlin Merritt, Bldg. 4, 257A	4794	CG6

OPERATIONS DIVISION

Chief - John W. O'Neill, Bldg. 4, 342AA	5161	CH
Deputy Chief - Edward J. Pavelka (Acting),		
Bldg. 4, 342B	5161	CH
Secretary - Josephine C. Corey, Bldg. 4, 342A	5161	CH
Operations Branch - Charles F. Deiterich,		
Bldg. 4, 350	3087	CH3
Secretary - Michelle M. Walker, Bldg. 4, 350	3087	CH3

Flight Dynamics Section -		
Michael F. Collins, Bldg. 4, 350	3486	CH3
Ascent/Entry Procedures Section -		
Gregory C. Hite, Bldg. 4, 350	3087	CH3
Vehicle Integration Section -		
Richard W. Nygren, Bldg. 4, 220A	3314	CH3
Flight Activities Branch -		
Ted A. Guillory, Bldg. 4, 225A	2201	CH4
Technical Assistant - Leo A. Reitan,		
Bldg. 4, 224	2201	CH4
Secretary - M. Virginia Nester, Bldg. 4, 225	2201	CH4
Flight Activity Planning Section -		
John F. Whiteley, Bldg. 4, 232	5871	CH4
Orbit Procedures and FDF Section -		
Daniel A. Bland, Bldg. 4, 225B	4471	CH4
Procedures and Requirements Branch -		
James D. Shannon, Bldg. 29, 202	4966	CH6
Secretary - Connie R. Dunaway, Bldg. 29, 202	4966	CH6
Payload Support Planning Section -		
Earl W. Thompson, Bldg. 29, 203A	4966	CH6
Payload Procedures Integration Section -		
William Molnar, Bldg. 29, 212A	4966	CH6
Planning and Requirements Section -		
Maurice G. Kennedy, Bldg. 29, 202B	4966	CH6

DIRECTOR OF ENGINEERING AND DEVELOPMENT

Director - Aaron Cohen, Bldg. 1, 929			3973	EA
Secretary - Margaret L. Simmons, Bldg. 1, 929			3973	EA
Deputy Director - Sidney C. Jones, Jr.,				
Bldg. 1, 931			3971	EA
Secretary - Dorothy A. Rafuse, Bldg. 1, 930			3971	EA
Assistant Director for Integration and				
Products - Dean F. Grimm, Bldg. 1, 925C			2569	EA2
Secretary - (Vacant), Bldg. 1, 925			2569	EA2
Technical Assistant - H. J. Wood,				
Bldg. 1, 925B			2569	EA2
E&D ADPG/Computational Coordinator -				
Jack D. Alexander, II, Bldg. 1, 925B			2569	EA2
Assistant Director for Research and				
Development - Allen J. Louviere,				
Bldg. 1, 926			4071	EA4
Secretary - Rebecca L. Derbonne, Bldg. 1, 925			4071	EA4
Technical Assistant - Richard C. Kennedy,				
Bldg. 1, 927A			5584	EA4
Administrative Office - Nancy H. Gabriel,				
Bldg. 1, 932A			2711	EA5

ENGINEERING AND DEVELOPMENT OFFICE

Manager of Support Contracts -				
E. P. Odenwalder, Bldg. 16, 261			6424	EA6
Assistant Manager of Support Contracts -				
Ronald D. Mercer, Bldg. 16, 262A			6424	EA6
E&D Budget Support Group - Chief -				
Gil Chisholm, Bldg. 32, 115A			4537	EA7/BJ4
Secretary - Dorothy B. Peterson, Bldg. 32, 115			4537	EA7/BJ4

PROGRAM DEVELOPMENT OFFICE

Manager - Harold E. Benson (Acting),				
Bldg. 32, 127			2263	EB
Secretary - Joy L. Robertson, Bldg. 32, 128			2263	EB

CREW SYSTEMS DIVISION

Chief - Walter W. Guy, Bldg. 7A, 131			4931	EC
Secretary - Donna J. Mays, Bldg. 7A, 133			4931	EC
Deputy Chief - Richard E. Mayo, Bldg. 7A, 138			4933	EC
Assistant Chief for Shuttle -				
Harley L. Stutesman, Jr., Bldg. 7A, 136			4933	EC
Secretary - Lenora F. Williamson,				
Bldg. 7A, 137			4933	EC
Special Assistant - Dr. Frederic S. Dawn,				
Bldg. 7A, 135			4931	EC
Special Assistant for Payloads -				
James R. Jaax, Bldg. 7A, 135			4931	EC
Administrative Assistant -				
Robert M. Senter, Bldg. 7A, 137			4933	EC
Shuttle EVA Equipment Office -				
Harley L. Stutesman, Bldg. 7A, 136			4933	EC12
Secretary - Phyllis A. Martz, Bldg. 7A, 230			4336	EC12
Assistant for Space Suits -				
James W. McBarron, Bldg. 7A, 232			6193	EC12
Assistant for Life Systems -				
Harold J. McMann, Bldg. 7A, 228			5536	EC12
Systems Engineering Branch -				
Wilbert E. Ellis, Bldg. 7A, 122			2351	EC2
Crew Systems Analysis Section -				
D. William Morris, Bldg. 7A, 124			2351	EC2
Test Integration Section -				
Manuel Rodriguez, Bldg. 7A, 121			4941	EC2
Environmental Control and Life Support				
Systems Branch - Frank H. Samonski, Jr.,				
Bldg. 7A, 117			4823	EC3
Secretary - Juanita G. Ross, Bldg. 7A, 116			4823	EC3
Systems Test Branch -				
Lewis O. Casey, Bldg. 7A, 216			4726	EC4
Secretary - Rachel B. Rotter, Bldg. 7A, 215			4726	EC4
Test Projects Section - James C. LeBlanc,				
Bldg. 7A, 217			4726	EC4
Facility Operations Section -				
Warren G. Glover, Bldg. 7A, 214			3771	EC4
Crew Equipment Branch - James H. Barnett,				
Bldg. 7A, 229			4336	EC6
Secretary - Susan D. Hudson, Bldg. 7A, 230			4336	EC6

TRACKING AND COMMUNICATIONS DEVELOPMENT DIVISION

Chief - Ralph S. Sawyer, Bldg. 44, 211			2873	EE
Secretary - Sherrilyn A. Williams,				
Bldg. 44, 208			2873	EE
Assistant Chief - Max Engert, Bldg. 44, 206			2872	EE
Secretary - Betty Ann Nicholson, Bldg. 44, 202			2872	EE
Assistant Chief - John H. Johnson,				
Bldg. 44, 209			2871	EE
Secretary - Terry F. Fechner, Bldg. 44, 202			2871	EE
Program Management - Edward H. Cawley,				
Bldg. 44, 204			2871	EE
Administrative Officer -				
Barbara J. Baldwin, Bldg. 44, 205			2871	EE
Program Coordinator - Harold J. Ferrese,				
Bldg. 44, 271B			2871	EE
Flight Telecommunications Branch -				
Daniel L. Knight, Bldg. 44, 256			2918	EE2
Secretary - Patricia A. Peugh, Bldg. 44, 257A			2918	EE2
Telemetry and Audio Section -				
Richard L. Sinderson, Bldg. 44, 255			2918	EE2
Command and Modulation Section -				
Howard A. Vang, Bldg. 44, 257			2918	EE2

Television Systems Section -					
Olin L. Graham, Bldg. 44, 258A	4191	EE2			
Electromagnetic Systems Branch -					
A. Don Travis, Bldg. 14, 105	2128	EE3			
Secretary - Margie R. Robertson, Bldg. 14, 106	2128	EE3			
Antenna Systems Section -					
Donald S. Eggers, Bldg. 14, 110	2555	EE3			
Communications Development Section -					
William C. Morgan, Bldg. 14, 107	2128	EE3			
Space Systems Engineering Office -					
Ralph S. Sawyer (Acting), Bldg. 44, 211	2873	EE4			
Payloads Manager - Reinhold H. Dietz,					
Bldg. 44, 214	4507	EE4			
Tracking Techniques Branch -					
William E. Zrubek, Bldg. 14, 104	3669	EE6			
Secretary - Opal E. Loden, Bldg. 14, 103	3669	EE6			
Tracking Systems Section -					
Paul W. Shores, Bldg. 14, 102	3669	EE6			
Microwave and Laser Section -					
Harry O. Erwin, Bldg. 14, 102	3669	EE6			
Communications Performance and Integration					
Branch - C. Jack Stoker, Bldg. 44, 224	6301	EE7			
Secretary - Freeda F. Dunlap, Bldg. 44, 226A	6301	EE7			
Communications Evaluation Section -					
H. Dean Cubley, Bldg. 44, 223	6301	EE7			
Systems Techniques Section -					
Jack W. Seyl, Bldg. 44, 225	6301	EE7			
Systems Analysis Office -					
Bartus H. Batson, Bldg. 44, 203	4647	EE8			
Secretary - Michelle K. Morris, Bldg. 44, 213	4647	EE8			
SHUTTLE AVIONICS INTEGRATION DIVISION					
Chief - Pat M. Kurten, Bldg. 16, 247	2401	EF			
Secretary - Camille Critelli, Bldg. 16, 248	2401	EF			
Deputy Chief - Irvin J. Burtzloff,					
Bldg. 16, 248A	2401	EF			
Secretary - Kathryn A. Parker, Bldg. 16, 248	2401	EF			
Special Assistant for SAIL -					
John D. Overton, Bldg. 16, 248B	2401	EF			
Administrative Officer -					
Teresa R. Sullivan, Bldg. 16, 250	2401	EF			
SAIL Project Office - Chief, James J. Liput,					
Bldg. 16, 250A	2401	EF12			
SAIL Operations Branch -					
Jon H. Brown, Bldg. 16, 242	2313	EF2			
Deputy Chief - William W. Killingsworth,					
Bldg. 16, 241	2313	EF2			
Secretary - Annita L. Weldon, Bldg. 16, 240	2313	EF2			
Hybrid Computation and Simulation Branch -					
Kenneth I. Mansfield, Bldg. 16, 229	4571	EF3			
Deputy Chief - James A. Lawrence,					
Bldg. 16, 228	4571	EF3			
Secretary - Donna M. Rawlinson, Bldg. 16, 230	4571	EF3			
Test Facilities Branch - David G. Billingsly,					
Bldg. 16, 273	2237	EF4			
Deputy Chief - Alfred E. Lightsey,					
Bldg. 16, 271	2237	EF4			
Secretary - Rhoda E. Riggan, Bldg. 16, 270	2237	EF4			
AVIONICS SYSTEMS DIVISION					
Chief - Herbert E. Smith, Jr., Bldg. 16, 168	4281	EH			
Secretary - Annie M. Patrick, Bldg. 16, 167	4281	EH			
Assistant Chief - Dr. Kenneth J. Cox,					
Bldg. 16, 169	4281	EH			
Assistant Chief - William L. Swingle,					
Bldg. 16, 172	4281	EH			
Secretary - Barbara G. Shock, Bldg. 16, 171	4281	EH			
Secretary - Margaret H. Edwards, Bldg. 16, 171	4281	EH			
Advanced Programs Manager -					
James P. Bigham, Bldg. 16, 165	4381	EH			
Technical Assistant and Support Contract					
Manager - Edward A. Stavinoha,					
Bldg. 16, 166	4281	EH			
Administrative Officer -					
Edward S. Ashley, Jr., Bldg. 16, 163	4381	EH			
Secretary - Nancy W. Lehmberg, Bldg. 16, 164	4381	EH			
Avionics Project Office -					
David W. Gilbert, Bldg. 16A, 1021	3566	EH13			
Secretary - Ramona G. Aleman,					
Bldg. 16A, 1020	3566	EH13			
Deputy Manager - Robert E. Lewis,					
Bldg. 16A, 1019	3566	EH13			
Cargo Integration Office -					
Charles D. Levy, Bldg. 16A, 1014	2391	EH13			
Simulation and Test Integration Office -					
Robert E. Lewis, Bldg. 16A, 1019	3566	EH13			
GN&C Analysis Branch -					
Paul C. Kramer, Bldg. 16A, 1030	3254	EH2			
Secretary - Louise G. Horton, Bldg. 16A, 1029	3254	EH2			
Ascent/Entry Section - Milton C. Contella,					
Bldg. 16A, 1037	4404	EH2			
On-Orbit Section - Charles C. Thomas,					
Bldg. 16A, 1038	3878	EH2			
Systems Integration Branch -					
Max D. Holley, Bldg. 16, 160	3066	EH3			
Secretary - Jody C. McKinney, Bldg. 16, 159A	3066	EH3			
Deputy Chief - William H. Peters,					
Bldg. 16, 158	3066	EH3			
Data Systems Branch - Edward S. Chevers,					
Bldg. 16A, 2020	2851	EH4			
Secretary - Betty J. McCoghren,					
Bldg. 16A, 2019	2851	EH4			
Systems Integration Section -					
Paul E. Sollock, Bldg. 16A, 2021	2851	EH4			
Data Processing Section -					
Edgar A. Dalke, Bldg. 16A, 2018E	2851	EH4			
Microprocessor Section - Saverio Gaudiano,					
Bldg. 16A, 2018A	2851	EH4			
Control Subsystems Branch -					
D. Harold Shelton, Bldg. 16, 182C	2766	EH5			
Secretary - Cindy J. Kohrs, Bldg. 16, 182	2766	EH5			
Power Distribution Subsystem Section -					
Arturo B. Campos, Bldg. 16, 181C	6204	EH5			
Displays and Control Subsystems Section -					
Richard D. Burghduff, Bldg. 16, 182B	2766	EH5			
Navigation and Control Subsystems					
Section - Joseph E. Yeo, Bldg. 16, 176	2686	EH5			
ORBITER ENGINEERING OFFICE					
Manager - Robert E. Bobola, Bldg. 1, 462C	4488	EK/ME			
Secretary - (Vacant), Bldg. 1, 462	4488	EK/ME			
Deputy Manager - (Vacant), Bldg. 1, 462D	4488	EK/ME			
Special Assistant - William E. Milligan,					
Bldg. 1, 462F	4488	EK/ME			
Orbiter Systems Operation - Chief -					
Stephen M. Andrich, Bldg. 1, 470A	5381	EK2/ME2			
Secretary - Denise M. Green, Bldg. 1, 470	5381	EK2/ME2			
Orbiter Systems Integration - Chief -					
Philip M. Deans, Bldg. 1, 462AA	6486	EK3/ME3			
Secretary - Edie L. Todd, Bldg. 1, 462A	6486	EK3/ME3			

Project Engineering - Chief -
 Robert E. Bobola (Acting), Bldg. 1, 462C 4488 EK4/ME4

EXPERIMENTS AND OPERATIONS SUPPORT DIVISION

Chief - George C. Franklin, Bldg. 15, 206AA 3989 EN
 Deputy Chief - P. Donald Gerke,
 Bldg. 15, 206C 3987 EN
Secretary - Bebe B. Ballas, Bldg. 15, 206A 3989 EN
 Space Environment Test Office - Manager -
 James S. Moore, Bldg. 32, 124A 4407 EN2
 Deputy Manager - Albert L. Branscomb, Jr.,
 Bldg. 32, 121 4407 EN2
Secretary - Edith O. Quinn, Bldg. 32, 124 4407 EN2
 Payloads Project Office - Manager -
 Jackson D. Harris, Bldg. 15, 104B 5814 EN3
 Deputy Manager - Curtis J. LeBlanc,
 Bldg. 15, 104A 5814 EN3
Secretary - Elaine M. Henry, Bldg. 15, 104 5814 EN3
 Crew Station Branch - Chris D. Perner,
 Bldg. 15, 156D 2845 EN4
Secretary - Flo C. Cox, Bldg. 15, 156 2845 EN4
 Mockup and Trainer Section -
 Vern C. Hammersley, Bldg. 9A, 205 4468 EN42
 Crew Station Integration Section -
 William A. Langdoc, Bldg. 15, 156C 2845 EN43
Secretary - Monica M. Ruiz, Bldg. 15, 156 2845 EN43
 Crew Station Design Section -
 James L. Lewis, Bldg. 15, 156B 2845 EN44
 Systems Engineering Branch -
 John H. Langford, Bldg. 15, 216BA 2368 EN5
Secretary - Margaret Guerra, Bldg. 15, 216B 2368 EN5
 Computer Systems Section - Ray F. Irwin,
 Bldg. 15, 216C 4161 EN52
 Data and Instrument Systems Section -
 Donald R. Smith, Bldg. 15, 216D 4065 EN53
 Design Support Engineering Section -
 Bill R. Sheegog, Bldg. 15, 216A 4161 EN54
 Electro-Optics Section - Ronald H. Gerlach,
 Bldg. 15, 214A 4065 EN55

PROPULSION AND POWER DIVISION

Chief - Henry O. Pohl, Bldg. 13, 237B 3995 EP
Secretary - Sandra Schmidt, Bldg. 13, 237 3995 EP
 Deputy Chief - Norman H. Chaffee,
 Bldg. 13, 237 3995 EP
Secretary - Nancy A. Burkhalter, Bldg. 13, 237 3995 EP
 Assistant for Program Management -
 Hubert J. Brasseaux, Bldg. 13, 235 3995 EP
 Administrative Assistant -
 Carolyn B. Lowrimore, Bldg. 13, 234 3995 EP
 Primary Propulsion Branch -
 Cecil R. Gibson, Bldg. 13, 227B 5557 EP2
Secretary - Helen Wilson, Bldg. 13, 227 5557 EP2
 Design and Engineering Section -
 Robert W. Polifka, Bldg. 13, 227C 5557 EP2
 Development and Applications Section -
 Warren L. Brasher, Bldg. 13, 233B 5495 EP2
 Dynamic Systems Branch -
 Ralph J. Taeuber, Bldg. 13, 123B 3918 EP4
Secretary - Elna D. Williams, Bldg. 13, 123 3918 EP4
 Analysis and Application Section -
 Witalij Karakulko, Bldg. 13, 122 3918 EP4
 Development and Evaluation Section -
 Dwayne P. Weary, Bldg. 13, 123C 3918 EP4

Power Generation Branch -
 William A. Chandler, Bldg. 13, 128 3133 EP5
Secretary - Carla M. Bell, Bldg. 13, 129 3133 EP5
 Deputy Chief - William E. Simon,
 Bldg. 13, 127 3133 EP5
 Thermochemical Test Branch -
 Chester A. Vaughan, Bldg. 350, 103 4991 EP6
Secretary - Marian N. Hackney, Bldg. 350, 108 4991 EP6
 Technical Assistant - Paul A. Svejksky,
 Bldg. 350, 109 4991 EP6
 Facilities Control Section -
 Richard J. Bozeman, Bldg. 350, 107 4991 EP6
 Power and Pyrotechnics Test Section -
 Lars I. Wind, Bldg. 350, 111 5576 EP6
 Propulsion Test Section -
 Brian G. Morris, Bldg. 350, 113 5293 EP6

STRUCTURES DIVISION

Chief - Donald C. Wade,
 Bldg. 13, 104BA 2876 ES
Secretary - Mary R. Ledoux, Bldg. 13, 104B 2876 ES
 Assistant Chief - David H. Greenshields,
 Bldg. 13, 104D 2776 ES
 Special Assistant - Robert D. Schwartz,
 Bldg. 13, 104A 2876 ES
 Special Assistant - Leo R. Dickson,
 Bldg. 13, 108A 3166 ES
 Administrative Assistant -
 Martha P. Hollman, Bldg. 13, 104E 2776 ES
Secretary - Renee D. Robisheaux,
 Bldg. 13, 104 2776 ES
 Systems Engineering Office - Chief -
 William G. McMullen, Bldg. 13, 104C 2776 ES12
 Structures Branch - Philip C. Glynn,
 Bldg. 13, 215C 3076 ES2
Secretary - Patricia M. Longacre, Bldg. 13, 215 3076 ES2
 Structural Design Section -
 William C. Schneider, Bldg. 13, 215B 3076 ES2
 Vehicle Dynamics Section -
 Ben W. Holder, Bldg. 13, 215D 3076 ES2
 Static and Dynamic Analysis Section -
 C. Thomas Modlin, Bldg. 13, 215A 3076 ES24
 Thermal Technology Branch -
 James A. Smith, Bldg. 13, 207C 3676 ES3
Secretary - Cris L. Dendy, Bldg. 13, 207 3676 ES3
 Thermal Subsystems Section -
 Robert G. Brown, Bldg. 13, 207D 3676 ES3
 Thermal Analysis Section -
 Edward T. Chimenti, Bldg. 13, 207F 3676 ES3
 Aerothermodynamics Section -
 Robert C. Ried, Ph. D., Bldg. 13, 203B 3676 ES3
 Materials Technology Branch -
 Robert L. Johnston, Bldg. 13, 110A 3505 ES5
Secretary - Barbara Perkins, Bldg. 13, 110 2059 ES5
 Metallic Materials Section -
 S. V. Glorioso, Bldg. 13, 110B 2050 ES5
 Nonmetallic Materials Section -
 Lubert J. Leger, Bldg. 13, 113 2059 ES5
 Structural Test Branch - (Vacant),
 Bldg. 13, 108 3166 ES6
Secretary - Jeanette Frazier, Bldg. 13, 108 3166 ES6
 Experimental Heat Transfer Section -
 John E. Grimaud, Bldg. 222, 101 3481 ES62
 Experimental Dynamics Section -
 Allan D. Gist, Bldg. 49, 118 2517 ES64
Secretary - Virginia O'Brien, Bldg. 49, 117 2517 ES64

SYSTEMS ENGINEERING DIVISION

Chief - B. G. Jackson, Bldg. 32, 238D	2258	ET
Deputy Chief - Bass Redd, Bldg. 32, 238B	2258	ET
Secretary - Ann Murray, Bldg. 32, 238	2258	ET
Computer Support Office - Manager - John E. Defife, Bldg. 32, 202	3945	ET2
Flight Analysis Branch - L. O. Hayman, Bldg. 32, 221	4308	ET3
Deputy Chief - R. L. Barton, Bldg. 32, 221	4308	ET3
Secretary - Georgia J. Everette, Bldg. 32, 221	4308	ET3
Systems Integration Branch - Charles Teixeira, Bldg. 32, 221D	4478	ET4
Deputy Chief - L. Livingston, Bldg. 32, 221	4478	ET4
Mechanical Systems Branch - W. K. Creasy, Bldg. 32, 102	2561	ET5
Deputy Chief - J. K. Hinson, Bldg. 32, 104A	2561	ET5
Secretary - P. Flanagan, Bldg. 32, 103	2561	ET5
Development Section - J. McCullough, Bldg. 32, 106	2561	ET52
Design Section - T. Ross, Bldg. 32, 108	2561	ET53
Secretary - S. Galvan, Bldg. 32, 103	2561	ET53

DIRECTOR OF DATA SYSTEMS AND ANALYSIS

Director - Lynwood C. Dunseith, Bldg. 1, 920A	3181	FA
Secretary - Judith S. Wyatt, Bldg. 1, 920	3181	FA
Deputy Director - Richard P. Parten, Bldg. 1, 920B	6231	FA
Assistant Director - C. H. Woodling, Bldg. 1, 970B	5896	FA
Secretary - Janet K. Ross, Bldg. 1, 970	5896	FA
Assistant Director for Shuttle - Rodney G. Rose, Bldg. 1, 920D	5135	FA
Secretary - Linda J. Rogers, Bldg. 1, 920	5135	FA
Manager for Shuttle Operations and Payloads - James E. Broadfoot, Jr., Bldg. 1, 920C	5135	FA
Manager for Resources - James L. Cole, Bldg. 1, 970D	5896	FA
Manager for SOPC - Marlowe D. Cassetti, Bldg. 1, 970F	5896	FA

INSTITUTIONAL DATA SYSTEMS DIVISION

Chief - John A. Frere, Jr. (Acting), Bldg. 12, 105E	4788	FD
Secretary - Mary E. Dickerson, Bldg. 12, 105	4788	FD
Program Control Manager, - Lee R. Nichols, Bldg. 12, 105G	2761	FD
Manager for Mission Data Processing - Fred Fulton, Bldg. 12, 105F	4788	FD
Secretary - Doris J. Roberts, Bldg. 12, 105	2761	FD
Manager for ADP Planning - S. Milo Keathley, Bldg. 12, 105	4788	FD
Administrative Officer - Marianne Campbell, Bldg. 12, 105D	4788	FD
Operations Services Branch - Donald E. Iloff, Bldg. 12, 294A	5941	FD2
Mission Operations Support Manager - William J. Bennett, Bldg. 12, 291A	4247	FD2
Secretary - Betty Johnson, Bldg. 12, 294	5941	FD2
ODRC and Cyber M&O Section - Walter D. Poates, Bldg. 12, 281A	4688	FD2

CCF Operations Section -

William A. Hill, Bldg. 12, 283A	5016	FD2
Operations Analysis and Users Services Section - Donald F. Simanton, Bldg. 12, 293A	4247	FD2
Institutional Data Services Branch - Claude F. Malone, Bldg. 12, 131A	3216	FD4
Secretary - Elizabeth W. Pieberhofer, Bldg. 12, 131	3216	FD4
Institutional Support Development Branch - Robert R. Regelbrugge, Bldg. 12, 279B	5454	FD6
Secretary - Carol A. Young, Bldg. 12, 279	5454	FD6
Univac 1108 Systems Development Section - Wallace F. Stewart, Bldg. 12, 273A	5455	FD6
Univac 1110 Systems Development Section - Bluford L. Brady, Bldg. 12, 278A	5455	FD6
Operating Systems Support Section - Charles R. Mains, Bldg. 12, 269A	3382	FD6
Institutional Software Section - Norris L. Taylor, Bldg. 12, 275A	5455	FD6
Engineering and Special Development Branch - Arthur W. Hambleton, Bldg. 12, 230B	3281	FD7
Manager for Utilities Control System - John E. Leonard, Bldg. 12, 225A	5553	FD7
Secretary - Betty J. Tolliver, Bldg. 12, 230	3281	FD7
Mission Data Systems Section - (Vacant), Bldg. 12, 230D	3281	FD7
Test Data Reduction Section - Jackie L. Fisher, Bldg. 12, 230C	3281	FD7
Systems Support Section - Robert A. Plunkett, Bldg. 12, 230A	3281	FD7

FLIGHT SIMULATION DIVISION

Chief - Robert E. Ernull, Bldg. 35, 213A	6441	FE
Secretary - Donna E. Tarpey, Bldg. 35, 213	6441	FE
Deputy Chief - James A. Miller, Bldg. 35, 213B	6441	FE
Budget Specialist - Karen M. Clark, Bldg. 35, 214A	6441	FE
Manager for SMS Verification - Thomas F. Gibson, Jr., Bldg. 35, 209	6441	FE
Manager for Planning and Control - John R. Gurley, Jr., Bldg. 35, 213C	6441	FE
Program Control - Jonathan W. Hall, Bldg. 35, 211	6441	FE
Technical Assistant - Arthur J. Thiberville, Jr., Bldg. 35, 214B	6441	FE
Simulator Development Branch - Charles C. Olasky, Jr., Bldg. 35, 219D	6101	FE4
Secretary - R. Ellen Harnage, Bldg. 35, 219	6101	FE4
Project Engineering - Clair D. Nelson, Bldg. 35, 219C	6101	FE4
Technical Assistant - Willard L. Steele, Bldg. 35, 219A	6101	FE4
Manager for Spacelab Simulator - John G. Waters, Bldg. 35, 221B	6101	FE4
Systems Engineering Section - Wayne K. Williams, Bldg. 35, 219B	6101	FE4
Computer Systems Section - James L. Raney, Bldg. 35, 115A	2447	FE4
Project Engineering Section - Gerard E. Weingartner, Bldg. 35, 218	6101	FE4

Operations and Configuration Management
 Branch - Phillip N. Barnes, Bldg. 5, 137 2531 FE5
Secretary - Theresa N. Sherwin, Bldg. 5, 139 2531 FE5
 Simulator Operations Section -
 Donald J. White, Bldg. 5, 129 4053 FE5
 Simulator Control Section - James J. Taylor,
 Bldg. 5, 140 4891 FE5
 Simulator Support Section -
 Charles K. Seaman, Bldg. 5, 138 2051 FE5

MISSION PLANNING AND ANALYSIS DIVISION

Chief - Ronald L. Berry, Bldg. 30, 3014C 3301 FM
Secretary - Marian A. Worley, Bldg. 30, 3014 3301 FM
 Deputy Chief - Edgar C. Lineberry, Jr.,
 Bldg. 30, 3014B 4676 FM
 Assistant Chief for Operations -
 Claude A. Graves, Bldg. 30, 3014D 3301 FM
Secretary - (Vacant), Bldg. 30, 3014 4676 FM
 Payloads and Advanced Technology
 Requirements - Manager -
 Robert H. Brown, Bldg. 30, 3017B 4676 FM
 Administrative Officer -
 Richard J. Andrews, Bldg. 30, 3013A 4676 FM
 Report Preparation Office -
 Carlene M. Donbroski, Bldg. 30, 1059 5949 FM14
 Product Management Office -
 Richard O. Nobles, Bldg. 30, 3022A 6181 FM17
Secretary - Mary A. DiGenova, Bldg. 30, 3022 6181 FM17
 Flight Planning Branch -
 Kenneth A. Young, Bldg. 30, 3047A 4346 FM2
Secretary - Faye D. Broussard, Bldg. 30, 3047 4346 FM2
 Flight Design Integration Section -
 Gerald A. Hunt, Bldg. 30, 3049A 4401 FM2
 Attitude Analysis Section -
 Martin D. Jenness, Bldg. 30, 3040CA 4346 FM2
 Orbital Operations Analysis Section -
 Robert W. Becker, Bldg. 30, 3051BA 5276 FM2
 Consumables Analysis Section -
 Samuel O. Mayfield, Bldg. 30, 3034BA 3278 FM2
 Powered Flight Analysis Branch -
 Morris V. Jenkins, Bldg. 30, 3059D 6347 FM4
Secretary - Jeanette C. Fanelli, Bldg. 30, 3059 6347 FM4
 Powered Flight Analysis Section -
 Aldo J. Bordano, Bldg. 30, 3061C 6347 FM4
 Vehicle Dynamics Section -
 Robert E. McAdams, Bldg. 30, 3059A 6347 FM4
 Descent Flight Analysis Branch -
 Jon C. Harpold, Bldg. 30, 3055A 4801 FM5
Secretary - Patti M. Worley, Bldg. 30, 3055 4801 FM5
 Software Development Branch -
 Elric N. McHenry, Bldg. 30, 3074A 2855 FM6
Secretary - Marschel A. Davies, Bldg. 30, 3074 2855 FM6
 Flight Design and Mission Planning
 Lab - Thomas J. Linbeck, Bldg. 30, 1069 5848 FM6
Secretary - Lela M. Tripplett, Bldg. 30, 1062 5848 FM6
 Mathematical Physics Branch -
 Emil R. Schiesser, Bldg. 30, 3005D 4751 FM8
Secretary - Norma J. Dell'Ossso, Bldg. 30, 3005 4751 FM8
Secretary - Patricia M. Zamaitis,
 Bldg. 30, 3005 4751 FM8
 Navigation Analysis Section -
 Paul T. Pixley, Bldg. 30, 3007C 4751 FM8
 Spacecraft Navigation Section -
 Robert T. Savely, Bldg. 30, 3005A 4751 FM8
 Space Applications Section -
 Howard G. DeVezin, Bldg. 30, 3011B 4751 FM8

Ground Navigation Section -
 Richard K. Osburn, Bldg. 30, 3002 4751 FM8

SPACECRAFT SOFTWARE DIVISION

Chief - John W. Aaron, Bldg. 30, 1012BA 2151 FR
Secretary - Lydia S. Moreno, Bldg. 30, 1012B 2151 FR
 Deputy Chief - John R. Garman,
 Bldg. 30, 1012C 5401 FR
Secretary - (Vacant), Bldg. 30, 1012 5401 FR
 Project Manager for Flight Software -
 Stanley P. Mann, Bldg. 30, 1012A 5401 FR
 SPF User Integration Manager -
 Larry J. Dungan, Bldg. 30, 1012D 2151 FR
 Administrative Assistant -
 Connye L. McLendon, Bldg. 30, 1013A 5401 FR
 Program Control Office -
 Benjamin R. Drone, Bldg. 30, 1013B 2151 FR15
Secretary - Suzanne G. Marchesini,
 Bldg. 30, 1013 2151 FR15
 Flight Software Branch - Fred W. Wrinkle, Jr.,
 Bldg. 30, 1040C 2246 FR2
Secretary - Margaret A. Rodee, Bldg. 30, 1040 2246 FR2
 Integration/Operations Section -
 Samuel G. House, Bldg. 30, 1040B 2246 FR2
 Software Development Section -
 Edward J. Kenyon, Bldg. 30, 1040A 4593 FR2
 Systems Engineering Branch -
 William A. Sullivan, Bldg. 30, 1050E 2637 FR3
 Deputy Chief - Pantaleon Moreno,
 Bldg. 30, 1050C 2504 FR3
Secretary - Mary Lou Sheridan, Bldg. 30, 1050 2637 FR3

GROUND DATA SYSTEMS DIVISION

Chief - James C. Stokes, Jr., Bldg. 30, 2013 2557 FS
Secretary - Faye G. Chaviers, Bldg. 30, 2013 2557 FS
 Deputy Chief - James L. Hall, Bldg. 30, 2013 2557 FS
 Assistant Chief for Operations -
 James E. Mager, Bldg. 30, 2013 2557 FS
Secretary - Rebecca M. Gibson,
 Bldg. 30, 2013 2557 FS
 Integration Planning Manager -
 David T. Myles, Jr., Bldg. 30, 2013 2557 FS
 Administrative Officer -
 Jane R. Nixon, Bldg. 30, 2015 2559 FS
Secretary - Cheryl J. Joiner, Bldg. 30, 2015 2559 FS
 MCC Support Office - Chief -
 Kenneth J. Allen, Bldg. 30, 2011 4626 FS12
Secretary - Lorraine A. Halsey, Bldg. 30, 2011 4626 FS12
 Project Support Office - Chief -
 John E. Williams, Jr., Bldg. 30, 2007 4717 FS15
 Systems Engineering Branch - John R. Smith,
 Bldg. 30, 2062 4846 FS2
 Deputy Chief - Efren Calvillo, Bldg. 30, 2062 4846 FS2
Secretary - Reba Hickman, Bldg. 30, 2062 4846 FS2
 Communications Systems Section -
 John B. Williams, Bldg. 30, 2061 4361 FS2
 Display/Control Systems Section -
 Cornelius J. Sullivan, Bldg. 30, 2070 5169 FS2
 Operating Systems Section -
 Edward C. Bullock, Bldg. 30, 2058 6261 FS2
 Computer Systems Section -
 Francis G. Abernethy, Bldg. 30, 2072 2267 FS2

Operations Integration Branch -			
Joseph R. Vice, Bldg. 30, 2072	5365	FS4	
Secretary - Jannette Halliburton, Bldg. 30, 2005	5365	FS4	
Operations Management and Planning Section - Garland D. Hector, Bldg. 30, 2006	3231	FS4	
Mission Operations Section -			
John E. Cools, Jr., Bldg. 30, 2088	2041	FS4	
MCC Configuration Control Section -			
Ralph W. Cole, Bldg. 30, 2005	4576	FS4	
Data Processing Branch -			
Johnny L. Parker, Bldg. 30, 2034	4678	FS5	
Secretary - Sue J. Bass, Bldg. 30, 2034	4678	FS5	
Trajectory Logic and Processing Section -			
M. Dane Dixon, Bldg. 30, 2040	3268	FS5	
Systems Logic and Processing Section -			
James R. Roundtree, Bldg. 30, 2022	5104	FS5	
Network Interface Section -			
Q. John Vandervort, Bldg. 30, 2028	2115	FS5	
Programming Support Section -			
Morgan R. Loree, Bldg. 30, 2034	2613	FS5	

DIRECTOR OF CENTER OPERATIONS

Director - Kenneth B. Gilbreath,			
Bldg. 1, 805F	3116	JA	
Secretary - Carol J. Smith, Bldg. 1, 805	3116	JA	
Deputy Director - William A. Stransky,			
Bldg. 1, 805E	3116	JA	
Secretary - (Vacant), Bldg. 1, 805	3116	JA	
Assistant to the Director -			
Donald D. Blume, Bldg. 1, 805D	3116	JA	
Technical Assistant for Operations -			
Clyde O. Waters, Bldg. 1, 805G	3116	JA	

LOGISTICS DIVISION

Chief - Robert B. Boyd, Jr., Bldg. 419, 129	4311	JF	
Secretary - Elizabeth J. Meyer, Bldg. 419, 128	4311	JF	
Deputy Chief - Elsie M. Easley,			
Bldg. 419, 128A	4311	JF	
Program Analyst - Jose P. Olivares,			
Bldg. 419, 122	4311	JF	
Property Branch - Alfred A. Scioneaux, Jr.,			
Bldg. 419, 146A	2634	JF3	
Secretary - Janice Berg, Bldg. 419, 146	2634	JF3	
Center Property Section - Mary L. Sprake,			
Bldg. 419, 158A	5505	JF3	
Redistribution and Utilization Section -			
Dorothy H. Starnes, Bldg. 422, 108B	4183	JF34	
Transportation Branch - David B. Homer,			
Bldg. 419, 186A	2301	JF7	
Secretary - Lillian S. Fontenot, Bldg. 419, 186	2301	JF7	
Program Transportation Section -			
Horace L. Bell, Bldg. 419, 182	3647	JF7	
Center Transportation Section -			
Raymond L. Brazil, Bldg. 419, 162	6343	JF7	
Travel Coordination Office - (Vacant),			
Bldg. 1, 122	2695	JF722	
Supply Branch - Delores F. Rodriguez,			
Bldg. 419, 132A	4708	JF9	
Secretary - Kathy L. Green, Bldg. 419, 132	4708	JF9	
Inventory Management Section -			
Jane M. Coward, Bldg. 419, 192	2810	JF9	

Supply Operations Section -			
James A. Hickmon, Bldg. 419, 110A	4019	JF9	

TECHNICAL SERVICES DIVISION

Chief - J. D. Williams, Bldg. 9, 111	3338	JH	
Secretary - Leona Germany, Bldg. 9, 137	3338	JH	
Deputy Chief - William S. Lee, Bldg. 9, 110	3338	JH	
Administrative Assistant - Anna K. Rogers,			
Bldg. 9, 114	5827	JH	
Planning and Scheduling Office -			
Thomas E. Davis, Bldg. 9, 107	5827	JH2	
Secretary - Arlene Gibson, Bldg. 9, 137	5827	JH2	
Machine Branch - Joe J. Elliott, Bldg. 9, 115	5921	JH3	
Instrument Machine Section -			
Boyce E. Sterling, Bldg. 10, 119	2261	JH32	
Heavy Machine Section - Leon F. Atkins,			
Bldg. 10, 125	3738	JH33	
Assembly Machine Section -			
William E. Drummond, Bldg. 9, 153	2673	JH34	
Sheetmetal and Model Branch -			
John H. Allen, Sr., Bldg. 9, 112	5921	JH4	
Metal Finishing and Cleaning Control Office -			
Rees H. Underhill, Bldg. 9, 170	2138	JH4	
Sheetmetal and Welding Section -			
Fred D. Rowell, Bldg. 10, 148	4721	JH42	
Model and Plastics Section -			
Levin T. Crowson, Bldg. 9, 165	4176	JH43	
Electromechanical Branch - James C. Clarke,			
Bldg. 9, 109	5921	JH5	
Electronics Group - W. Michael Surrency,			
Bldg. 10, 213	4711	JH54	
Electromechanical Group -			
James C. Clarke (Acting), Bldg. 9, 153	3131	JH55	

PLANT ENGINEERING DIVISION

Chief - Joe E. Pouzar, Bldg. 45, 750A	3501	JJ	
Secretary - Mary C. Nooney, Bldg. 45, 750	3501	JJ	
Deputy Chief - (Vacant), Bldg. 45, 750B	3501	JJ	
Secretary - Janie F. Proctor, Bldg. 45, 750	3501	JJ	
Special Assistant - Earl Rubenstein,			
Bldg. 45, 750C	3501	JJ	
Technical Assistant - Stanley G. Avent,			
Bldg. 45, 750B	3501	JJ	
Administrative Officer - E. Dee Sisson,			
Bldg. 45, 710A	2858	JJ	
Program Analyst - Gerald W. Chapman, Jr.,			
Bldg. 45, 743B	2631	JJ12/BJ32	
Plant Services Office - Patsy K. Mitchell,			
Bldg. 45, 702A	5250	JJ13	
Operations Branch - Garlan B. Moreland,			
Bldg. 45, 750F	5803	JJ2	
Secretary - Maxine L. Sapp, Bldg. 45, 752	5803	JJ2	
Construction Branch - E. D. Carter,			
Bldg. 45, 750A	2631	JJ4	
Secretary - Virginia L. Gibson, Bldg. 45, 743	2631	JJ4	

PHOTOGRAPHIC TECHNOLOGY DIVISION

Chief - Paul R. Penrod, Bldg. 8, 259	3136	JL	
Secretary - Gloria L. Crowston, Bldg. 8, 261	3136	JL	
Technical Assistant -			
Richard W. Underwood, Bldg. 8, 260	3136	JL	
Administrative Officer -			
William A. Bowles, Bldg. 8, 258	3136	JL	

Television Office - Eddie A. Tarkington,
 Bldg. 8, 218 5213 JL15
 Photography Branch - Eugene G. Edmonds,
 Bldg. 8, 256 4005 JL2
Secretary - Elizabeth J. Hill, Bldg. 8, 254 4005 JL2
 Photography Support - Bldg. 8, 255 2661 JL2
 Photographic Processing Branch -
 John W. Holland, Bldg. 8, 265 4269 JL3
Secretary - (Vacant), Bldg. 8, 264 4269 JL3
 Work Order Desk - Laura A. Cook,
 Bldg. 8, 1st Floor Lobby 6305 JL312

MANAGEMENT SERVICES DIVISION

Chief - William A. Larsen, Bldg. 45, 248 5461 JM
Secretary - Doris C. Grosshauser, Bldg. 45, 248 5461 JM
 Deputy Chief - (Vacant), Bldg. 45, 248 5461 JM
 Technical Assistant - I. Laverne Brazil,
 Bldg. 45, 248 5461 JM
 Emergency Planning - Bldg. 45, 248 5461 JM
 Technical Information Branch -
 Albert F. Kelly, Jr., Bldg. 45, 254 6268 JM2
Secretary - Karen Sue Lai, Bldg. 45, 254 6268 JM2
 Technical Library - Bldg. 45, L135 4048 JM2
 Flight Operations Documentation Production
 Control - Bldg. 4, 3056 5367 JM24
 Distribution Operations - Bldg. 227 6105 JM26
 Microform Operations - Bldg. 227 2875 JM27
 Center Documentation and Graphics
 Production Control - Bldg. 1, 146 5384 JM28
 Administrative Services Branch -
 Theodore C. Paulos, Bldg. 1, 241A 3325 JM3
Secretary - Diane E. Babb, Bldg. 1, 241 3325 JM3
 Deputy Chief - Dorothy G. Ludwig,
 Bldg. 1, 238B 3325 JM3
 Office Services Section - Mary Shep Burton,
 Bldg. 1, 243B 2471 JM32
 Telecommunications Section -
 Dorothy G. Ludwig, Bldg. 1, 238B 3325 JM33
 Correspondence Section - Jewell Norsworthy,
 Bldg. 1, 106 2811 JM34
 Security Branch - Everett D. Shafer,
 Bldg. 45, 210 4441 JM4
Secretary - Bonnie Johnston, Bldg. 45, 210 4441 JM4
 Deputy Chief - (Vacant), Bldg. 45, 210 4441 JM4
 Printing Management Branch -
 N. S. Jakir, Bldg. 227 5341 JM8
Secretary - (Vacant), Bldg. 227 5341 JM8

FACILITIES DESIGN DIVISION

Chief - James P. Crabb, Bldg. 45, 710B 2858 JN
Secretary - Billie A. Deason, Bldg. 45, 710 2858 JN
 Deputy Chief - Richard E. Thompson,
 Bldg. 45, 710D 2858 JN
Secretary - Graciela C. Ferris, Bldg. 45, 710 2858 JN
 Special Assistant - E. W. Boddeker, III,
 Bldg. 45, 710F 2858 JN
 Technical Assistant - Glenn W. Spencer,
 Bldg. 45, 710E 2858 JN
 Administrative Officer - E. D. Sisson,
 Bldg. 45, 710A 2858 JN
 Planning Office - Kenneth L. Jones,
 Bldg. 45, 704A 2731 JN2
Secretary - Dawn Brittingham, Bldg. 45, 704 2731 JN2

Architectural - Civil Branch -
 Charles A. Lauritzen, Bldg. 45, 717E 3861 JN3
Secretary - E. Kay Morris, Bldg. 45, 717 3861 JN3
 Mechanical Branch - William R. Metcalf,
 Bldg. 45, 717C 5893 JN4
Secretary - Sylvia Ramirez, Bldg. 45, 717 3527 JN4
 Electrical Branch - David L. Belanger,
 Bldg. 45, 717A 3527 JN5
 Equipment Branch - William C. Huber,
 Bldg. 45, 717D 5531 JN6

SPACE STATION PROGRAM OFFICE

Manager - R. O. Piland, Bldg. 1, 257E 2821 KA
Secretary - Katherine T. Rauch, Bldg. 1, 257D 2821 KA
 Administrative Assistant - Nancy H. Gabriel,
 Bldg. 1, 257F 2823 KA
 Missions Office - Manager - P. D. Gerke,
 Bldg. 1, 257G 2491 KA2
Secretary - C. S. Lisenbee, Bldg. 1, 257 2491 KA2
 Engineering and Operations Office -
 Manager - C. Covington, Bldg. 1, 157B 2831 KA3
Secretary - L. R. Shirley, Bldg. 1, 257 2831 KA3
 Program Definition Office - Manager -
 Jerry W. Craig, Bldg. 1, 261A 3977 KA4
Secretary - M. Clareen Kunert, Bldg. 1, 261 3979 KA4

SPACE SHUTTLE PROGRAM OFFICE

Office of the Program Manager -
 Glenn S. Lunney, Bldg. 1, 580 3658 LA
Secretary - Lois H. Ransdell, Bldg. 1, 580 3658 LA
 Deputy Manager - Jerry C. Bostick,
 Bldg. 1, 580 5876 LA
Secretary - Ginger Bittinger, Bldg. 1, 580 5876 LA
 SR&QA Support Office - B. J. McCarty,
 Bldg. 1, 504 2739 LA12/NA
 SSPO Resident Office, KSC -
 Manager - A. E. Morse 87-823-7870 LK
 SSPO Liaison Office, VAFB -
 (Vacant) 87-986-3808 LL
 STS Effectiveness Office - (Vacant),
 Bldg. 1, 765 2337 LX
Secretary - Norma D. Kersman, Bldg. 1, 765 2337 LX

SYSTEMS INTEGRATION OFFICE

Manager - Richard H. Kohrs, Bldg. 1, 510B 6431 LA2
Secretary - Lillian M. Hudson, Bldg. 1, 510 6431 LA2
 Deputy Manager - (Vacant), Bldg. 1, 510C 4286 LA2
 OMRS Manager - Charles N. Crews,
 Bldg. 1, 506A 5501 LA2
 Shuttle Improvement Manager -
 Robert V. Battey, Bldg. 1, 510C 4286 LA2
 Technical Assistant - William E. Gandy,
 Bldg. 1, 510A 4286 LA2
Secretary - Peggy J. Gullet, Bldg. 1, 510 4286 LA2

SYSTEMS ENGINEERING OFFICE

Manager - Enoch M. Jones, Bldg. 1, 515B 4861 LE
Secretary - Lynn S. Collins, Bldg. 1, 515 4861 LE
 Deputy Manager - J. T. Milton, Bldg. 1, 515A 4861 LE
Secretary - Barbara Brenton, Bldg. 1, 515 6247 LE

Technical Assistant - G. O. Smith,
 Bldg. 1, 515C 6247 LE

TEST AND GROUND OPERATIONS OFFICE

Manager - William H. Douglas, Bldg. 1, 522C ... 6131 LG
 Secretary - Amelia Moody, Bldg. 1, 522 6131 LG
 Deputy Manager - William C. Fischer,
 Bldg. 1, 522D 6131 LG

TECHNICAL INTEGRATION OFFICE

Manager - Jesse F. Goree, Jr., Bldg. 1, 562C 3941 LT
 Secretary - Bonita J. Hawkins, Bldg. 1, 562 3941 LT
 Assistant Manager for Comp. Sys. Integ.-
 Floyd V. Bennett, Bldg. 1, 562B 3941 LT

SHUTTLE DATA OFFICE

Manager - Ivy F. Hooks, Bldg. 1, 557B 3841 LD
 Secretary - Caroline Kirkpatrick, Bldg. 1, 557 3841 LD

MANAGEMENT INTEGRATION OFFICE

Manager - Reginald M. Machell,
 Bldg. 1, 657B 6493 LA3
 Secretary - Madalyn Krevosky, Bldg. 1, 657 6493 LA3
 Deputy Manager - James B. Jackson, Jr.,
 Bldg. 1, 657C 6493 LA3
 Secretary - Eleanor L. Johnson, Bldg. 1, 657 6493 LA3
 Technical Assistant - Fred D. Koons,
 Bldg. 1, 657A 2157 LA3

GFE PROJECT OFFICE

Manager - Reginald M. Machell (Acting),
 Bldg. 1, 657B 6493 LB
 Secretary - Sheena Shanks, Bldg. 1, 652 3258 LB
 Deputy Manager - Hilary A. Ray, Jr.,
 Bldg. 1, 652 3258 LB

PROGRAM PLANNING OFFICE

Manager - Melvin E. Dell, Bldg. 1, 674B 5961 LC
 Secretary - Avis L. Nettles, Bldg. 1, 674 5961 LC

MANAGEMENT SYSTEMS OFFICE

Manager - Richard E. Lindeman,
 Bldg. 1, 661B 5844 LV
 Secretary - Rosalinda Garza, Bldg. 1, 661 5844 LV

SPACE SHUTTLE PROGRAM CONTROL OFFICE

Manager - Daniel A. Nebrig, Bldg. 1, 615B 2741 LA4/BN
 Secretary - Lois D. Walker, Bldg. 1, 615 2741 LA4/BN
 Deputy Manager - James E. Bone,
 Bldg. 1, 615A 2741 LA4/BN
 Deputy Manager - Wayne L. Draper,
 Bldg. 1, 615C 2741 LA4/BN
 Secretary - Lizabeth A. Alley, Bldg. 1, 615 2741 LA4/BN

RESOURCE MANAGEMENT OFFICE

Manager - Clyde L. Lowrimore, Bldg. 1, 545A ... 2091 LA42/BN2
 Secretary - Billie Toungate, Bldg. 1, 545 2091 LA42/BN2
 Budget Integration Office - Chief -
 (Vacant), Bldg. 1, 541A 2091 LA42/BN2

Crew Systems Program Control Office -
 Chief - G. Harold Parker, Bldg. 7A, 233 3691 LA423/BN23
 Resource Integration Office -
 Chief, William C. Farries, Bldg. 1, 544A 2091 LA424/BN24

OPERATIONS ANALYSIS OFFICE

Manager - Humboldt C. Mandell, Jr.,
 Bldg. 1, 621B 5086 LA43/BN3
 Secretary - Rosie Hernandez, Bldg. 1, 621 5086 LA43/BN3
 Applications Analysis Office -
 Chief, Howard L. Renfro, Bldg. 1, 624A 2931 LA433/BN33

PROJECT INTEGRATION OFFICE

Manager - Robert G. Voss, Bldg. 1, 628B 4551 LA44/BN4
 Secretary - Janice C. Broome, Bldg. 1, 628 4551 LA44/BN4
 Project Analysis Office -
 Chief - Ralph Schomburg, Bldg. 1, 641A 4986 LA442/BN42
 Schedule Systems Office -
 Chief - Patrick J. Whelan, Bldg. 1, 627 4551 LA443/BN43
 Schedule Analysis Office -
 Chief - John L. Ryan, Bldg. 1, 628A 4551 LA444/BN44

OPERATIONS INTEGRATION

Manager - Jay F. Honeycutt, Bldg. 1, 757B 2457 LA5
 Secretary - Shirley G. Huss, Bldg. 1, 757 2457 LA5
 Deputy Manager - Col. Richard L. Griffin
 (Acting), Bldg. 1, 757A 2450 LA5
 Secretary - Emmie Lamb, Bldg. 1, 757 2450 LA5
 Assistant for DOD OPS Planning -
 Charles W. Pace, Bldg. 1, 757C 2457 LA5

OPERATIONAL PLANNING OFFICE

Manager - Charles R. Haines, Bldg. 1, 772A 3138 LO
 Secretary - Susan G. Peterson, Bldg. 1, 772 3138 LO
 Deputy Manager - Clarence, C. Gay, Jr.,
 Bldg. 1, 772B 3138 LO

FLIGHT PRODUCTION OFFICE

Manager - David C. Schultz, Bldg. 1, 762B 3541 LF
 Secretary - Judy E. Durand, Bldg. 1, 762 3541 LF

MISSION INTEGRATION OFFICE

Manager - Leonard S. Nicholson,
 Bldg. 1, 715B 2708 LA6
 Secretary - Betty Brown, Bldg. 1, 715 2708 LA6
 Deputy Manager - Lawrence G. Williams,
 Bldg. 1, 715A 2486 LA6

FLIGHT MANIFEST OFFICE

Manager - Robert T. Everline, Bldg. 1, 780BC ... 3681 LJ
 Secretary - Paula K. Myers, Bldg. 1, 780 3681 LJ

INTEGRATION ENGINEERING OFFICE

Manager - Larry E. Bell, Bldg. 1, 744B 3441 LN
 Secretary - Kochetia L. Perry, Bldg. 1, 744 3441 LN

PAYLOAD INTEGRATION OFFICE

Manager - Richard A. Moke, Bldg. 1, 721B 2343 LP
 Secretary - Evelina Morris, Bldg. 1, 576 3931 LP

FLIGHT REQUIREMENTS OFFICE

Manager - Alfred A. Bishop, Bldg. 1, 742A 4614 LM
 Secretary - Linda C. Sauter, Bldg. 1, 742 4614 LM

SPACE SHUTTLE ORBITER PROJECT OFFICE

OFFICE OF THE PROJECT MANAGER

Manager - Arnold D. Aldrich, Bldg. 1, 457D 4129 MA
 Secretary - Corinne L. Morris, Bldg. 1, 457E 4129 MA
 Deputy Manager - Thomas L. Moser,
 Bldg. 1, 457C 5193 MA
 Secretary - Patricia S. Hall, Bldg. 1, 457 5193 MA
 Assistant Manager - Robert C. Hood,
 Bldg. 1, 457F 3639 MA
 Secretary - Claranita C. Haefner, Bldg. 1, 457 3639 MA
 Assistant Manager - Daniel M. Germany,
 Bldg. 1, 457G 3639 MA
 Special Assistant - L. Terry Spence,
 Bldg. 1, 861F 4136 MA/NA
 Resident Manager for Launch Operations at
 KSC - John G. Presnell, Jr., 87-823-2795 MK
 Secretary - Jacqueline B. Norman,
 KSC 87-823-2795 MK

ORBITER PROJECT CONTROL OFFICE

Manager - Thomas R. Kloves, Bldg. 1, 480B 3005 MC/BW
 Assistant Manager - Aubrey L. Brady,
 Bldg. 1, 480C 3005 MC/BW
 Assistant Manager - Ralph Albon,
 Bldg. 1, 374 2657 MC/BW
 Secretary - Dorothy H. Hailey, Bldg. 1, 480 3005 MC/BW
 Orbiter Resources and Analysis Office -
 James B. Costello, Bldg. 1, 480A 3005 MC2/BW2
 Secretary - Francine M. Lauzon, Bldg. 1, 480 3005 MC2/BW2
 Orbiter Prime Subcontracts and Material
 Section - (Vacant), Bldg. 1, 403 3821 MC22/BW22
 Orbiter Prime In-House and Analysis
 Section - (Vacant), Bldg. 1, 472 5957 MC23/BW23
 Orbiter Logistics Office -
 William J. Bonefas, Bldg. 1, 203 2653 MC3/BW3
 Secretary - Martha V. Halliburton, Bldg. 1, 203 2653 MC3/BW3
 Orbiter Change Management Office -
 Robert C. Stults, Bldg. 1, 372B 5326 MC4/BW4
 Secretary - Donna L. Croom, Bldg. 1, 480 3005 MC4/BW4

ORBITER ENGINEERING OFFICE

Manager - Robert E. Bobola, Bldg. 1, 462C 4488 ME/EK
 Deputy Manager - (Vacant), Bldg. 1, 462D 4488 ME/EK
 Secretary - (Vacant), Bldg. 1, 462 4488 ME/EK
 Special Assistant - William E. Milligan,
 Bldg. 1, 462F 4488 ME/EK
 Orbiter Systems Operations -
 Stephen M. Andrich, Bldg. 1, 470A 5381 ME2/EK2
 Secretary - Denise Green, Bldg. 1, 470 5381 ME2/EK2
 Orbiter Systems Integration -
 Philip M. Deans, Bldg. 1, 462AA 6486 ME3/EK3
 Secretary - Edie L. Todd, Bldg. 1, 462A 6486 ME3/EK3
 Project Engineering Office -
 Robert E. Bobola (Acting), Bldg. 1, 462C 4488 ME4/EK4

ORBITER AVIONICS SYSTEMS

Manager - Robert W. Moorehead,
 Bldg. 1, 442C 2744 MG
 Secretary - Sharon L. Hardy, Bldg. 1, 442 2744 MG
 Assistant Manager for Software Integration -
 Gary A. Coultas, Bldg. 1, 434A 6316 MG
 Secretary - Marjorie Essmeier, Bldg. 1, 442 6316 MG

PAYLOAD DEPLOYMENT AND RETRIEVAL SYSTEMS OFFICE

Manager - Clay E. McCullough, Bldg. 1, 450B 5028 MP
 Secretary - Julie A. Mattheaus, Bldg. 1, 450 5028 MP
 Deputy Manager - Milton L. Windler,
 Bldg. 1, 450A 5028 MP

SPACE SHUTTLE PROGRAM RESIDENT OFFICE - DOWNEY
 (Dial FTS, 87-985 + Ext.)

Manager - William B. Wilson 1464 MR
 Secretary - Billie L. Welch 1464 MR
 Program Support - Gerald E. Anderson 2254 MR2
 Systems Engineering - David D. Ewart 4571 MR3
 Production Operations - Ford L. Miller 1361 MR4
 Palmdale (Dial FTS, 87-793 + Ext.) -
 Manager - Robert R. Frazer 4316 MR5
 Secretary - Vicki Aldridge 4316 MR5

MANUFACTURING AND TEST OFFICE

Manager - Wayne E. Koons, Bldg. 1, 421CA 2826 MT
 Secretary - Lyle M. Jiongo, Bldg. 1, 421 2826 MT
 Deputy Manager - Edward A. Armstrong,
 Bldg. 1, 421D 2826 MT
 Manufacturing Office - William K. Andrews,
 Bldg. 1, 421C 3445 MT
 Secretary - Sue Ann Corke, Bldg. 1, 421 3445 MT
 Test Office - Neil A. Townsend,
 Bldg. 1, 421A 5107 MT
 Maintenance and GSE Office - Eduardo Baca,
 Bldg. 1, 421B 5107 MT

DIRECTOR OF SAFETY, RELIABILITY, AND QUALITY ASSURANCE

Director - Martin L. Raines, Bldg. 1, 861D 3191 NA
 Secretary - Hannah L. Thornton, Bldg. 1, 861 3191 NA
 Deputy Director - Charles S. Harlan,
 Bldg. 1, 861E 4136 NA
 Secretary - Marilyn J. Abbe, Bldg. 1, 861 4136 NA
 Manager for Space Shuttle Program -
 Bill J. McCarty, Bldg. 1, 503 2739 NA
 Manager for Orbiter Project -
 Leonard T. Spence, Bldg. 1, 861F 4136 NA
 Administrative Officer - Harry W. Dobson,
 Bldg. 1, 861C 4136 NA

RELIABILITY DIVISION

Chief - Joseph H. Levine, Bldg. 45, 630B 3655 NB
 Secretary - E. Anne Fox, Bldg. 45, 630 3655 NB
 Deputy Chief - Thomas J. Edwards,
 Bldg. 45, 630A 3655 NB

Technical Assistant - C. J. Katsikas,
 Bldg. 45, 630C 3655 NB
 Vehicle Reliability Engineering Branch -
 (Vacant), Bldg. 45, 631B 4606 NB2
 Secretary - Vanessa Ashworth, Bldg. 45, 631 4606 NB2
 Payload Reliability Engineering Branch -
 Robert H. Steele, Bldg. 45, 622A 3591 NB5
 Secretary - L. Candace Guice, Bldg. 45, 622 3591 NB5

QUALITY ASSURANCE DIVISION

Chief - Thomas J. Adams, Bldg. 45, 616BA 3121 ND
 Secretary - Patricia A. Goldstein,
 Bldg. 45, 616B 3121 ND
 Deputy Chief - Henry L. Williams,
 Bldg. 45, 616C 3121 ND
 Secretary - Gwendolyn F. Urps, Bldg. 45, 616 3121 ND
 Chief Inspector - Louis M. Williams,
 Bldg. 45, 616A 3121 ND
 Spaceflight Test Quality Control Branch -
 James E. Hebert, Bldg. 45, 612B 3763 ND3
 Avionics Systems Quality Section -
 T. M. Matuszewski, Bldg. 16, 226A 5271 ND33
 Spaceflight Test Quality Section -
 Gerald D. Harding, Bldg. 7A, 244 2676 ND34
 Manufacturing and Spaceflight Systems
 Quality Control Branch -
 Donald K. Netzband, Bldg. 45, 612B 3763 ND4
 Manufacturing and Spaceflight Systems
 Quality Section - E. R. Harlowe, Jr.,
 Bldg. 10, 135 4730 ND42
 Spaceflight Systems Material Quality
 Section - R. A. Peck, Bldg. 36, 1006A 6434 ND44
 Quality Engineering Branch -
 E. Jay Burke, Bldg. 45, 610B 2131 ND5
 Secretary - Patricia L. Hamilton, Bldg. 45, 610 2131 ND5
 Special Assistant - John C. Fischer,
 Bldg. 45, 603 2131 ND5
 Manufacturing, Test, and Facility
 Certification Support Section -
 Bobby G. Martin, Bldg. 45, 616A 2131 ND55
 Quality Project and Process Engineering
 Section - Edwin W. Sievers, Jr.,
 Bldg. 45, 610C 2131 ND56
 Measurement Standards and Calibration
 Laboratory - Gerald C. Shows,
 Bldg. 15, 120 2791 ND57
 Secretary - Tallulah T. Monroe, Bldg. 15, 120 2791 ND57
 Requirements and Compliance Branch -
 Harry T. Briggs, Bldg. 45, 658A 5165 ND57
 Secretary - Elinor L. Conover, Bldg. 45, 658 5165 ND7
 JSC Safety, Reliability, and Quality -
 Assurance Resident Representative at
 KSC - Louis J. Lewandowski 87-823-2761 NDK

**QUALITY ASSURANCE, RELIABILITY, AND SAFETY
 OFFICE - DOWNEY (Dial FTS, 87-985 + Ext.)**

Chief - Jack A. Davison 1674 NE1
 Secretary - Rosemary Sanchez 1674 NE1
 Safety Specialist - Richard E. McGrath 2687 NE1
 Palmdale QAR&SO Operations Office -
 Chief - James R. Miller 4012 NE15
 Quality Assurance Branch - A. V. Torres 4807 NE2
 Reliability, System Safety, and Quality
 Engineering Branch - George A. Fiedler ... 4804 NE3

DCAS QA Orbiter Support Office -
 Chief, J. R. Schermerhorn 1269 NE

**QUALITY ASSURANCE, RELIABILITY, AND SAFETY
 OFFICE - WSTF (Dial FTS, 87-572 + Ext.)**

Chief - Dee D. Greenly 5771 NH
 Secretary - Lamar Haugabrook 5219 NH
 Safety Officer - David S. Dixon 5321 NH

SAFETY DIVISION

Chief - Jerome B. Hammack, Bldg. 45, 646C 3126 NS
 Secretary - Shirley R. Glicken, Bldg. 45, 646 3126 NS
 Deputy Chief - James H. Chappee,
 Bldg. 45, 646D 3127 NS
 Special Assistant - Charles N. Rice,
 Bldg. 45, 653A 3128 NS
 Payload Safety Branch - Bobby J. Miller,
 Bldg. 45, 643B 3958 NS2
 Secretary - Joyce A. Martin, Bldg. 45, 643 3958 NS2
 Operations Safety Branch -
 Duane L. Duston, Bldg. 45, 646B 5231 NS3
 Secretary - Monica R. Barkis, Bldg. 45, 646 5231 NS3

**WHITE SANDS TEST FACILITY
 (Dial FTS 87-572 + Ext.)**

Manager - Rob R. Tillett (Acting) 5771 RA
 Secretary - Carol E. Irby 5771 RA
 Technical Manager - Louis R. Gomez 5771 RA

TECHNICAL SUPPORT OFFICE

Chief - Grady E. McCright 5530 RC
 Secretary - Shirley J. Baker 5530 RC
 Mechanical and Facility Systems Branch -
 William M. Schroeder 5151 RC2
 Electrical and Data Systems Branch -
 Donald R. Visness 5154 RC3

PROPULSION TEST OFFICE

Chief - Alexander S. Paczynski (Acting) 5522 RD
 Secretary - Rita R. Lyons 5522 RD

ADMINISTRATION OFFICE

Chief - Albert A. Duran 5137 RE
 Secretary - Manuela A. Whitlock 5137 RE

LABORATORIES TEST OFFICE

Chief - David L. Pippen 5722 RF
 Secretary - Rebecca S. Serna 5722 RF

SPACE AND LIFE SCIENCES DIRECTORATE

OFFICE OF THE DIRECTOR

Director - William E. Rice, Bldg. 1, 850E 3503 SA
 Secretary - Jean T. Tarpley, Bldg. 1, 850 3503 SA

Assistant Director - Peter J. Armitage,
 Bldg. 1, 850A 2251 SA
Secretary - (Vacant), Bldg. 1, 850 2251 SA
 Assistant Director for Life Sciences -
 Lawrence F. Dietlein, M.D., Bldg. 1, 850C 6291 SA
Secretary - Cheryl D. Damewood, Bldg. 1, 850 ... 6291 SA
 Administrative Officer - William L. Tomkins,
 Bldg. 1, 850 6291 SA
 Manager for Support Services -
 Richard A. Wright, Bldg. 1, 850 2251 SA
 Program Control - E. Bob Stewart,
 Bldg. 1, 850B 4979 SA/BJ32

MEDICAL SCIENCES DIVISION

Chief - Sam L. Pool, M.D., Bldg. 37, 114B 4461 SD
Secretary - Nancy L. Fee, Bldg. 37, 114 4461 SD
 Deputy Chief - William H. Shumate, Ph.D.,
 Bldg. 37, 114A 4461 SD
 Spacelab 1 Project Scientist -
 Millard F. Reschke, Ph. D., Bldg. 37, 106A 4461 SD
 Data Management -
 Edward C. Moseley, Ph. D., Bldg. 37, 106B ... 4264 SD
 Program Analyst - Marvin A. Bernhard,
 Bldg. 37, 116 4264 SD
 Medical Operations Branch -
 James M. Vanderploeg, M.D.,
 Bldg. 37, 120 4731 SD2
Secretary - Jacqueline R. Williams,
 Bldg. 37, 119 4731 SD2
 Medical Research Branch -
 Phillip C. Johnson, M.D., Bldg. 37, 1100F 5457 SD3
Secretary - Carole K. Boney, Bldg. 37, 1100 5457 SD3
 Biomedical Laboratories Branch -
 Carolyn Leach Huntoon, Ph. D.,
 Bldg. 37, 1012 4086 SD4
Secretary - Leticia Trimble, Bldg. 37, 1012 4086 SD4
 Biomedical Applications Branch -
 D. Stuart Nachtwey, Ph. D. Bldg. 37, 142 5281 SD5
Secretary - Ella V. Hunter, Bldg. 37, 143 5281 SD5

LIFE SCIENCES PROJECT DIVISION

Chief - William H. Bush, Bldg. 36, 132A 5991 SE
Secretary - Fern L. Deans, Bldg. 36, 132 5991 SE
 Deputy Chief - Robert L. Frost, Bldg. 36, 134 5991 SE
 Management Operations Office -
 Robert A. Dittman, Bldg. 36, 128 5991 SE
 Missions Office - Robert S. Clark, Ph. D.,
 Bldg. 36, 136 5991 SE
 Missions Office - Elena M. Huffstetler,
 Bldg. 36, 137 5991 SE
 Science Support Branch -
 William E. Fedderson, Ph. D.,
 Bldg. 36, 144 4211 SE2
Secretary - Marion M. Ward, Bldg. 36, 142 4211 SE2
 Shuttle Support Branch - James E. Bost,
 Bldg. 36, 140 2759 SE3
Secretary - Joe Ann Ross, Bldg. 36, 132 2759 SE3
 Systems Development Branch -
 Ryborn R. Kirby, Bldg. 36, 120A 2181 SE4
Secretary - Dee Goerig, Bldg. 36, 120A 2181 SE4
 Systems Integration and Test Branch -
 Fred R. Spross, Bldg. 36, 152A 5031 SE5
Secretary - Rachel M. Soria, Bldg. 36, 152 5031 SE5

EARTH RESOURCES RESEARCH DIVISION

Chief - Robert B. MacDonald, Bldg. 17, 152A 2771 SG
Secretary - Lois M. Calkins, Bldg. 17, 152 2771 SG
 Technical Assistant - (Vacant),
 Bldg. 17, 152B 3242 SG
Secretary - Betty L. Eaton, Bldg. 17, 152 2508 SG
 Data Systems Branch - Donald H. Hay,
 Bldg. 17, 159B 5528 SG2
Secretary - Grace S. Brown, Bldg. 17, 159 5528 SG2
 Deputy Chief - Robert G. Musgrove,
 Bldg. 17, 163A 5528 SG2
 Scene Analysis Branch -
 Forrest G. Hall, Ph. D., Bldg. 17, 266B 4505 SG3
Secretary - Beverly A. Cox, Bldg. 17, 266A 4505 SG3
 Pattern Recognition Section -
 Forrest G. Hall, Ph. D. (Acting),
 Bldg. 17, 266B 4505 SG32
 Radiation Characteristics Section -
 David E. Pitts, Ph. D., Bldg. 17, 270D 3394 SG33

EARTH RESOURCES APPLICATIONS DIVISION

Chief - Jon D. Erickson, Ph. D.,
 Bldg. 17, 252B 4017 SH
Secretary - Clara M. Graham, Bldg. 17, 252B 4017 SH
 Deputy Chief - Harold E. Granger,
 Bldg. 17, 252C 4017 SH
 Forest and Rangeland Branch -
 Robert O. Hill, Bldg. 17, 251A 4763 SH2
Secretary - Sharon S. Hext, Bldg. 17, 251 4763 SH2
 Agriculture Applications Branch -
 James L. Dragg, Bldg. 17, 263B 4735 SH3
Secretary - Brenda P. Whitley, Bldg. 17, 263B 4735 SH3
 Experiment Design Section -
 Robert M. Bizzell, Bldg. 17, 257 6451 SH32
 Experiment Integration Section -
 Milton C. Trichel, Bldg. 17, 254 6451 SH33

EARTH RESOURCES PROGRAM MANAGEMENT OFFICE

Manager - R. Bryan Erb, Bldg. 17, 206D 4776 SK
Secretary - Patricia K. Kimbrell, Bldg. 17, 206 4776 SK
 Deputy Chief - James E. Powers, Jr.,
 Bldg. 17, 206E 4776 SK
 NOAA Representative - Michael R. Helfert,
 Agena Bldg. 5244 SK
 USDA Representative - William N. Dowdy,
 Bldg. 17, 211A 2548 SK
Secretary - Janice L. Glowczwski,
 Bldg. 17, 211A 2548 SK

SPACELAB MISSION MANAGEMENT OFFICE

Manager - William J. Huffstetler,
 Bldg. 31, 244 4447 SM
Secretary - Nina M. Maxey, Bldg. 31, 245 6151 SM
 Assistant Manager - John A. Rummel, Ph. D.,
 Bldg. 31, 246 4447 SM

PLANETARY AND EARTH SCIENCES DIVISION

Chief - Michael B. Duke, Ph. D., Bldg. 31, 235 ... 4464 SN
Secretary - Rose M. McCullough, Bldg. 31, 234 ... 4464 SN
 Assistant Chief - Donovan L. Teegarden, Jr.,
 Bldg. 31, 233 4464 SN

Curatorial Branch -
 Douglas P. Blanchard, Ph. D., Bldg. 31, 220 . . . 3274 SN2
 Secretary - Jeanette Simon, Bldg. 31, 221 3274 SN2

Space Environmental Office -
 Andrew E. Potter, Jr., Ph. D.,
 Bldg. 265, 115 5039 SN3
 Secretary - Mary F. Petrovics, Bldg. 265, 115B 5039 SN3

Geology Branch - William C. Phinney, Ph. D.,
 Bldg. 31, 133 3816 SN6
 Secretary - Elinor M. Stockton, Bldg. 31, 132 3816 SN6

Geochemistry Branch -
 Richard J. Williams, Ph. D., Bldg. 31, 119 2781 SN7
 Secretary - Diane L. Daley, Bldg. 31, 120 2781 SN7

PROGRAM OPERATIONS OFFICE

Manager - Richard A. Colonna, Bldg. 1, 705A . . . 6233 WA
 Secretary - Sue U. Wilson, Bldg. 1, 705 6233 WA

Assistant to the Manager, Program
 Operations - Jones W. Roach,
 Bldg. 1, 705B 6233 WA

Engineering Evaluation Analysis Office -
 Robert L. Blount, Bldg. 45, 302A 4323 WA3
 Secretary - Mary L. Chesler, Bldg. 45, 302 4323 WA3

PROGRAM ADMINISTRATIVE OFFICE

Manager - Lois M. Bradshaw, Bldg. 1, 705EA . . . 3358 WB
 Secretary - Charlotte Romero, Bldg. 1, 705 3358 WB

Correspondence Control - Janice L. Kelley,
 Bldg. 1, 705DA 5834 WB

INTEGRATION DIVISION

Chief - Michael A. Collins, Jr.,
 Bldg. 45, 326A 5913 WC
 Secretary - Virginia King, Bldg. 45, 326 5913 WC

Deputy Chief - Frederick T. Burns, Jr.,
 Bldg. 45, 326B 5913 WC

Information Processing Center -
 Margaret E. Bonneau, Bldg. 45, 504 4215 WC12

Project Engineering Branch -
 Joseph E. Mechelay, Bldg. 45, 322A 2074 WC2
 Secretary - Marilyn A. Forbes, Bldg. 45, 322 2074 WC2

Systems Requirements Branch -
 Walter J. Gaylor, Bldg. 45, 326C 6353 WC6
 Secretary - Shirley J. Edgar, Bldg. 45, 326 6353 WC6

TEST DIVISION

Chief - Percy S. Miglicco, Bldg. 45, 302B 3937 WT
 Secretary - Kathleen Michels, Bldg. 45, 302 3937 WT

Test and Ground Systems Engineering
 Branch - James S. Cooper,
 Bldg. 45, 354C 6161 WT3
 Secretary - Elaine Ragan, Bldg. 45, 350 6161 WT3

Environmental Test Branch -
 William F. Meek (Acting), Bldg. 45, 343D 4851 WT5

OTHER NASA OFFICES

NASA OFFICE OF INSPECTOR GENERAL

Director - Thomas D. Blair, Bldg. 1, 161B 4773 W-JS
 Secretary - Cecilia C. de la Garza,
 Bldg. 1, 161 6321 W-JS

Audit - C. M. Crawford, Bldg. 1, 161F 6321 W-JS

Investigations - Dennis E. O'Day,
 Bldg. 1, 161C 4773 W-JS

MARSHALL SPACE FLIGHT CENTER

Shuttle Projects Representative -
 William F. Nelson, Jr., Bldg. 1, 272A 3824 LA22
 Secretary - Patricia D. Durst, Bldg. 1, 272 3824 LA22

Flight Operations Representative -
 Carl E. Amos, Bldg. 4, 110 3411 CF6

OTHER GOVERNMENT OFFICES

USAF

Air Force Element, NASA -
 S.M. Sgt. C. M. Toombs, Bldg. 45, 234 6381 AH641

USAF DET 2, MSFSG

Commander - Col. Gregory M. Risch,
 Bldg. 1, 268B 5131 ZR

Vice Commander - (Vacant), Bldg. 1, 268D 5131 ZR
 Secretary - Shirley P. Carr, Bldg. 1, 268 5131 ZR

GENERAL ACCOUNTING OFFICE

Site Supervisor - Bldg. 45, 206 2649 ZS1

DEFENSE CONTRACT ADMINISTRATION SERVICES, HOUSTON-RESIDENCY

Supervisory Property Administrator -
 Willie R. Tanamachi, Bldg. 17, 105 4158 ZS4

Property Clerk - Lewis E. Cole,
 Bldg. 17, 105C 4158 ZS4

NOAA NATIONAL WEATHER SERVICE

Spaceflight Meteorology Group -
 Chief - Richard K. Siler, Bldg. 30, 2104 5639 ZS8

EXT NAME BLDG ROOM CODE

A

2151 AARON, John W. 30 1012BA FR
 4136 ABBE, Marilyn J. 1 861 NA
 3558 ABBEY, George W.S. 1 821DA CA
 3511 ABEL, Robert W. 4 2036B CG3
 2267 ABERNETHY, Francis G. 30 2072 FS2
 3291 ABOTTEEN, Kathleen M. 4 248 CG6
 5348 ACCOLA, Anne L. 4 249C CG6
 6465 ACEVEDO, Sally 29 234A CH6
 4006 ACRES, William R. 32 150 ET53
 6451 ACTKINSON, Arland L. 17 254 SH3
 2517 ADAMS, Billy M. 49 115 ES64
 2131 ADAMS, Thomas J. 45 616BA ND
 5595 ADAMSON, James C. Maj 4 1014 CF6
 5827 ADKINS, Jesse T. Jr 9 130 JH2
 5528 ADKISSON, Don K. 17 152 SG2
 4277 AFGE, Local 2284 45 231 AFGE
 2536 AKKERMAN, James W. 32 225 ET4
 2657 ALBON, Ralph Jr 1 374 BW/MC
 4688 ALCORNS, Donald 12 281 FD2
 4129 ALDRICH, Arnold D. 1 457 MA
 2881 ALEMAN, Ramona G. 16 179 EH7
 6130 ALEXANDER, Constance R. 8 223 SD24
 3194 ALEXANDER, Irvin S. 45 603A ND55
 2711 ALEXANDER, Jack D. 1 932 EA2
 4401 ALEXANDER, James D. 30 3048 FM2
 5528 ALEXANDER, Martin L. 17 161 SG2
 3958 ALEXANDER, Robert G. 45 641A NS2
 2807 ALEXANDER, S. Jean 7 2022 EC6
 5595 ALFORD, Charles K. 4 115 CF6
 3987 ALFORD, Gay R. 15 202B EN
 3606 ALGATE, Andrew F. 4 124 CF2
 4476 ALGERMISSEN, John R. 16 1034 EH2
 7226 ALGRANTI, Joseph S. 276 ELL CC
 2261 ALISON, Percy H. 10 120 JH32
 3159 ALLAHVERANI, Glory L. 45 531A BB53
 6161 ALLEN, Dean W. 45 354B WT3
 5104 ALLEN, James M. 30 2022A FS5
 5921 ALLEN, John H. Sr. 9 112 JH4
 4176 ALLEN, John H. Jr. 9 165 JH43
 6251 ALLEN, John W. 45 110 AH7
 2321 ALLEN, Joseph P. IV, PhD 4 312 CB
 4626 ALLEN, Kenneth J. 30 2011B FS12
 5145 ALLEN, Linda P. 4 153 CF
 4773 ALLEN, Robert D. 1 161 D1-H
 5441 ALLEN, Virtie Faye 1 260 BC7
 2741 ALLEY, Elizabeth A. 1 615 BN/LA4
 5381 ALLGEIER, Robert K. 1 468 EK2/ME2
 4721 ALLMOND, Robert H. 10 147 JH42
 6438 ALLTON, Charles S. 7A 134 EC2
 4674 ALPHIN, James H. 4 172 CF7
 2653 ALSOBROOK, Ruth Ann 1 203C BW3/MC3
 5111 ALTER, David B. 2 146B AP3
 2891 ALVARADO, Amanda L. 29 101 CA12
 2541 ALVAREZ, Jose C. Jr. 4 234 CG3
 7219 ALVAREZ, Vincent A. 135 E11 CC2
 2213 AMIN, Panna R. 4 2037 CG3
 3411 AMOS, Carl E. 4 110 CF6
 3611 AMSBURY, David L. PhD 17 247 SH2
 3768 AMY, Grady W. 16 277 EF4
 3035 ANDERS, Robert E. Capt 4 129 CF4
 2728 ANDERSON, Beverly J. 8 277 SD24
 7204 ANDERSON, Charles D. 990 ELL CC4
 4464 ANDERSON, Daniel H. PhD 31 237 SN7
 7484 ANDERSON, Lillian B. 135 ELL CC2
 4310 ANDERSON, Mark E. 16 2024 EH4
 2175 ANDERSON, Ralph V. 45 604 ND55
 2373 ANDERSON, Robert L. 32 118 EN2
 4397 ANDERSON, Robert T. 13 220 ES23
 2566 ANDERSON, Scott J. 16 157 EH12
 3834 ANDERSON, Thomas W. 32 113 ET53
 4471 ANDERSON, William M. 4 223 CH3
 6364 ANDREWS, John G. 45 107 AH7
 4676 ANDREWS, Richard J. 30 3013 FM
 3445 ANDREWS, William K. Jr. 1 421C MT
 5381 ANDRICH, Stephen M. 1 470A EK2
 4296 ANKNEY, Walter S. 30 1030A FR2

EXT NAME BLDG ROOM CODE

3274 ANNEXSTAD, John O. 31 223 SN2
 5378 ANSON, Kim W. 29 223 CH6
 3561 ARDOIN, Charles D. 13 116B ES53
 3026 ARMENDARIZ, Lupita M. 9 119 BR4
 2251 ARMITAGE, Peter J. 1 850A SA
 6226 ARMSTRONG, Charles H. 4 233 CG3
 7474 ARMSTRONG, Cheryl A. 276 ELL CC4
 2826 ARMSTRONG, Edward A. 1 421D MT
 5435 ARMSTRONG, Richard W. 14 119 EE3
 3255 ARNDT, George D. 16 1027 EH2
 3977 ARNOLD, James P. 1 261E AT2
 4202 ARNOLD, John R. 12 251A FD6
 5531 ARTHUR, James S. 45 717 JN6
 6406 ASBURY, James F. 44 247 EE
 4381 ASHLEY, Edward S. 16 163 EH
 4193 ASHLEY, Howard T. 1 619 BN32/LA432
 4606 ASHWORTH, Vanessa R. 45 631 NB2
 2526 ASTOR, Richard 17 109A ZS1
 6421 ATKINS, Jack T. 9 127 BR5
 3738 ATKINS, Leon F. 10 125 JH33
 5811 ATKINSON, Dorothy M. 45 522 BL
 4831 ATKINSON, Joseph D. Jr. 1 172 AJ
 4226 AUSTIN, Lambert D. Jr. 32 229 ET3
 2991 AUSTIN, Mary A. 4 1043 CF4
 3821 AVILA, Jayne A. 1 403 BW2/MC2
 4346 AVVENTO, Gennaro J. Capt 30 3034 FM2
 3522 AXLEY, James F. 260 101 ND55
 5250 AYCOCK, Milton P. Jr. 45 702 JJ13

B

3325 BABB, Diane E. 1 241 JM3
 4401 BABB, Gus R. Jr. 30 3040C FM2
 6101 BABB, Sharon H. 35 219C FE4
 5107 BACA, Eduardo 1 421B MT
 3566 BACHMAN, Stanley L. 16 1019 EH6
 5013 BADHWAR, Gautam D. PhD 17 203A SG3
 2321 BAGIAN, James P. MD 4 313 CB
 4593 BAGWELL, James D. 30 1046B FR2
 5031 BAHAR, Patricia A. 36 110 SE5
 4027 BALAMONTE, Frank L. PhD 13 133 EP5
 3018 BAILEY, Clay C. 1 303A BG12
 2681 BAILEY, Linda C. 45 140 AH63
 5565 BAILEY, J. Vernon 45 317B WC2
 2703 BAILLIE, Richard F. 1 157E AT2
 7447 BAIN, John H. Jr. 135 ELL CC5
 5495 BAIRD, Russell Scott 13 232 EP2
 2231 BAKER, Herbert H. Jr. 1 340 BC4
 6486 BAKER, James L. 1 466 EK3/ME3
 2891 BAKER, Joan A. 29 100B BJ2/CA12
 6451 BAKER, Kenneth 17 254 SH3
 7272 BAKER, Kenneth J. 135 ELL CC5
 4161 BAKER, Milton 15 215 ED5
 3643 BALCIUNAS, Rudolf M. 32 110 ET52
 2871 BALDWIN, Barbara J. 44 205 EE
 6151 BALDWIN, Richard R. 31 247 SM
 5145 BALES, Stephen G. 4 153B CF
 6361 BALLARD, David A. 4 146A CA6
 3989 BALLAS, Bebe B. 15 210 EN
 4458 BALLATO, Josie A. Lt 30 3011C FM8
 5539 BALLENTINE, Thomas J. 13 116A ES5
 6455 BALLINGER, Leon H. 1 714 LP
 3738 BARBOUR, J. Gregory 10 124 JH33
 3041 BARKER, Alice R. 1 134 BR341
 6208 BARKIS, Monica R. 45 646 NS3
 4391 BARNBURG, Jack J. 13 218 ES24
 2531 BARNES, Phillip N. 5 137 FE5
 7484 BARNES, Robert D. 135 ELL CC2
 2583 BARNES, Sharon G. 29 226A CH6
 4336 BARNETT, James H. 7A 229 EC6
 5226 BARR, Hardie R., J.D. 1 544 BN24/LA424
 5505 BARRETT, Sylvester 419 158 JF33
 2313 BARRON, Donald A. 16 232C EF2
 2392 BARRY, Thomas D. 16 1016 EH63
 4308 BARTON, Richard L. 32 221 ET3

EXT	NAME	BLDG	ROOM	CODE	EXT	NAME	BLDG	ROOM	CODE
3691	BARTOSH, Ronald J.	7A	233	BN23/LA423	2061	BILODEAU, James W.	4	218B	CG
4678	BASS, Sue J.	30	2034	FS5	4653	BIRCHETT, Jo Ann	12	123	FD4
5276	BASU, Jyoti P.	30	3051	FM2	5827	BIRD, Claude Jack	9	106	JH2
4614	BATES, James R.	1	738	LM	3725	BIRMINGHAM, David	1	303B	BG12
4171	BATES, William V. Jr.	4	1058	CF7	4614	BISHOP, Alfred A.	1	742B	LM
4647	BATSON, Bartus H.	44	203	EE8	5876	BITTINGER, Ginger A.	1	580	LA
5321	BATTAGLIA, Harold F.	1	723	PF	6451	BIZZELL, Robert M.	17	257A	SF4
4286	BATTEY, Robert V.	1	510	LA2	5841	BLACK, Harold	4	127	CF2
3681	BAUCH, Garland T.	1	776	LJ	3768	BLACKBURN, Gregory C.	16	277	EF4
3691	BAUGH, Renee R.	7A	233	BN23/LA423	3441	BLACKMER, Stanley M.	1	750	LN
5285	BAUGH, Thomas A.	45	548F	BB6	4211	BLACKMON, James W.	36	114	SE2
2901	BAUMER, Gregg J.	45	644	NS2	5378	BLACKNALL, Carolyn H.	29	223	CH6
3647	BAUMHARDT, Craig A.	419	176C	JF72	7484	BLACKSHEAR, L. Dale	ELL	135	CC2
2021	BAYLESS, Arlene	9	117	BR412	2221	BLAHA, John E. Col	4	321	CB
6444	BAYS, William P.	45	514B	BB2	4773	BLAIR, Thomas D.	1	161B	W-JS
5401	BEAL, Wiley P.	30	1018B	FR15	2351	BLAKEMORE, Thomas L.	7A	125	EC2
7474	BEALL, Arthur C.	276	ELL	CC4	3505	BLALOCK, John D.	4	1073B	CF4
4986	BEALL, John H.	1	641	BN42/LA442	3274	BLANCHARD, Douglas P. PhD	31	223	SN2
4457	BEAN, William C.	30	3021	FM8	3486	BLAND, Daniel A. Jr.	4	350C	CH4
3721	BEARLEY, John W.	4	353	CH4	5049	BLANKENSHIP, Rain H.	29	234	CH6
5326	BEASLEY, Barbara A.	1	372	BW4/MC4	7447	BLASK, Alan F.	135	ELL	CC3
2673	BEATTY, LaMarr D.	9	153	JH34	6101	BLEDSE, Valerie D.	35	219	FE4
2258	BEAUREGARD, Lori E.	32	238	ET	6171	BLEVINS, Donald R.	13	147	EP4
3803	BEAUREGARD, Normand J.	1	368B	BC7	7272	BLILIE, Ronald K.	135	ELL	CC5
5348	BEAUREGARD, Peter J.	4	253	CG6	4323	BLOUNT, Robert L.	45	302A	WA3
2115	BEAVES, Jimmy E.	30	2028	FS5	3533	BLUCKER, Troy James	30	3005C	FMB
4346	BECK, Harold D.	30	3049A	FM2	2421	BLUFORD, Guion S. Lt Col	4	325A	CB
4366	BECK, Norman M. Capt	30	3028A	FM17	2141	BLUM, Leon	1	350	BC2
3048	BECK, Sara J.	4	2020	CG6	3116	BLUME, Donald D.	1	805D	JA
2267	BECKER, A. R.	30	2072C	FS2	2074	BLUMENTRITT, James L.	45	319	WC2
5276	BECKER, Robert W.	30	3051AA	FM2	4161	BLUNCK, Bill M.	15	216AB	EN541
5104	BECKHAM, Robert S.	30	2022	FS5	3738	BOATRIGT, Gordon E.	10	124	JH33
3084	BECKHAM, Willie S. Jr.	32	132	EB	2411	BOBKO, Karol J. Col.	4	330	CB
4626	BECKMAN, Charles E.	30	2020C	BJ2/FS12	4501	BOBOLA, Robert E.	1	462B	ME4/EK4
5049	BECKMAN, David A.	29	234	CH6	2858	BODDEKER, Edward W. III	45	710F	JN
3291	BECKMAN, Dennis D.	4	248	CG6	5121	BODMER, James E.	4	118	CF2
4823	BEHREND, Albert F. Jr.	7A	118	EC3	5431	BOECKEL, Byron J.	1	542	BN24/LA424
3901	BEISEL, Karl E.	45	366	BD	3176	BOECKEL, Mary A.	416		BR3
3527	BELANGER, David L.	45	717A	JN5	2296	BOGARD, Donald D. Dr	31	239	SN7
4731	BELASCO, Norman	37	124	SD2	6461	BOGESS, Martha B.	45	144	AH6
3643	BELL, Clarence A. PhD	32	152	ET52	4161	BOHANNON, Jackie W.	15	216AA	EN541
3647	BELL, Horace L.	419	182	JF72	2716	BOHLEY, Naomi P.	45	508	BB12
4976	BELL, Janet	12	235	FD7	2421	BOLDEN, Charles F. Maj	4	327	CB
4346	BELL, Jerome A.	30	3049A	FM2	5871	BOLT, Willis M.	4	231	CH3
3441	BELL, Larry E.	1	744B	LN	2383	BONCYK, Wayne C.	29	201	CH6
4891	BELL, Richard A.	5	144	FE5	6170	BOND, Aleck C.	45	208	ZS5
2662	BENAVIDES, Preciliano	8	267	JL2	4907	BOND, Arthur C.	30	3007D	FMB
3529	BENNETT, Chester E.	45	717	JN5	2337	BOND, Robert L.	1	765A	LX
3941	BENNETT, Floyd V.	1	562A	LT	3001	BOND, Victor R.	30	3086B	FM6
3611	BENNETT, Linda J.	17	246	SH2	6461	BOND, Y. Nancy	45	154	AH6
3529	BENNETT, Marvin K.	45	717	JN5	2741	BONE, James E. Jr.	1	615A	BN/LA4
4247	BENNETT, William J.	12	291A	FD2	2653	BONEFAS, William J.	1	203	BW3/MC3
4688	BENNEY, Alexie H. Jr.	12	280	FD2	4461	BONEY, Carole K.	37	114	SD
2263	BENSON, Harold E.	32	130	EB	4215	BONNEAU, Margaret E.	45	504	WC12
4794	BENSON, Richard B. Jr.	4	259	CG6	3431	BONNER, James A.	35	215	FE4
5348	BENSON, Tandi M.	4	251	CG6	6441	BONSE, Gilbert, Lt Col	35	210	FE
4471	BENTLEY, Dennis L.	4	222	CH3	5058	BONTRAGER, Linda R.	419	150	JF3
3195	BEREND, Vincent L.	45	603A	ND55	2759	BOOHER, Cletis R.	36	114A	SE3
2634	BERG, Janice H.	419	146	JF3	6161	BOOKER, James H.	45	356A	WT3
4264	BERGMAN, Stuart A. Jr. MD	37	106	SD	4966	BOONE, William J. III	29	200	CH6
4731	BERGHOLDT, Charles P.	37	118	SD2	5280	BOOTH, Michael C.	31	118	SN7
4397	BERKA, Reginald B.	13	220	ES23	5231	BOOTH, Victor A.	45	646A	NS3
4981	BERLAD, David E.	45	608	ND56	6347	BORDANO, Aldo J.	30	3061C	FM4
4239	BERNARD, Sandra L.	1	368	BC7	4386	BORHANI, Melba M.	4	3016	CB
4264	BERNHARD, Marvin A.	37	116	SD	3268	BORMANN, John W.	30	2040B	FS5
3301	BERRY, Ronald L.	30	3014C	FM	3411	BORRER, Jerry L.	4	110	CF6
5540	BERTHIAUME, Sherry J.	12	267	FD6	2759	BOST, James E.	36	140	SE3
2201	BERTRAND, Olan J.	4	228	CH3	5876	BOSTICK, Jerry C.	1	580B	LA
2174	BETTISON, Barbara L.	1	317	BJ	6254	BOSWELL, H. Wayne	45	116	AH7
3945	BEWLEY, Lois A. T.	32	201	ET2	7484	BOSWORTH, George L.	ELL	135	CC2
4241	BIGGS, Charles A.	2	185	AP4	5540	BOUCHARD, J. Anthony	12	267	FD6
5126	BIGGS, Herman M.	16	1018	EH6	2071	BOUCHER, Douglas W. Maj	45	448A	ZR1
2631	BIGHAM, Carol D.	45	743	JJ	4910	BOUDREAU, Carole A.	4	3082A	CB
4381	BIGHAM, James P.	16	165	EH	6343	BOULDIN, Nita S.	419	170	JF72
2237	BILLINGSLEY, David G.	16	273	EF4	4372	BOURGOIS, Lawrence S.	29	101	CA8
6406	BILLS, Eugene S.	44	247	EE23	5145	BOURQUE, Donald J.	4	153D	CF

EXT	NAME	BLDG	ROOM	CODE	EXT	NAME	BLDG	ROOM	CODE
2033	BOWEN, Lisa M.	420	122	JF78	4661	BROWN, Jeri L.	15	136	EN3
2891	BOWEN, Maureen E.	29	101A	CA12	3071	BROWN, Jeri W.	15	133	EN44
3136	BOWLES, William A.	8	258	JL	2313	BROWN, Jon H.	16	242	EF2
2451	BOWLIN, Ronald E. Capt	45	426	ZR1	3643	BROWN, Keith S.	32	111	ET52
4228	BOWSER, Charles H.	32	230	ET3	5128	BROWN, Mark N.	4	344	CH4
3431	BOYD, Darrell L.	35	219A	FE4	3541	BROWN, Nelson E.	1	762C	LF
5289	BOYD, Earnest	10	114	ND44	5341	BROWN, Peter Jr.	227		JM8
4311	BOYD, Robert B. Jr.	419	129	JF	4717	BROWN, Richard B.	30	2007A	FS15
5437	BOYD, William C.	13	230	EP2	3676	BROWN, Robert G.	13	2070	ES32
6254	BOYES, Fredrick T.(Ted)	45	116	AH7	2241	BROWN, Robert G.	1	350A	BC4
2566	BOYKIN, Jack C.	16	157	EH12	4676	BROWN, Robert H.	30	3017B	FM
2649	BOYKIN, Jerry	45	206	ZS1	2313	BROWN, Timothy M.	16	243	EF2
4211	BOYKIN, Wilber R.	36	148	SE2	3201	BROWN, Tully W. Capt	45	417A	ZR1
4991	BOZEMAN, Richard J. Jr.	350	104	EP6	4637	BROWN, William C.	4	215	CG6
6461	BRACE, Glen E.	45	144B	AH6	4981	BROWNE, David M.	45	608	ND56
3661	BRADLEY, Jimmy D.	32	107	ET53	4017	BROWNE, Ivan D.	17	252D	SF3
4488	BRADLEY, Raymond H.	1	462D	EK	5565	BRUBAKER, Lee M.	45	317B	WC2
3358	BRADSHAW, Lois M.	1	705EA	WB	4239	BRUCE, David F.	1	368C	BC7
3005	BRADY, Aubrey L. (Al)	1	480C	BW/MC	3695	BRUCE, Tandy N.	29	234A	CH6
5455	BRADY, Bluford L. Jr.	12	278A	FD6	2241	BRUGGER, Wilfred A. Jr.	1	350AA	BC4
3838	BRADY, James C.	7A	323	EC12	6267	BRUNEAU, Raymond J.	45	256	JM2
4701	BRAGG, Bobby J.	13	131	EP5	7484	BRUNEMEISTER, Herbert F.	135	ELL	CC2
4491	BRALEY, Dennis M.	30	3076B	FM6	6421	BRYAN, Robert G.	9	133	BR512
2321	BRAND, Vance D.	4	311A	CB	3231	BRYANT, Robert L.	30	2063	FS4
4537	BRANDENBERGER, Paul E.	32	117	BJ	6313	BRZEZINSKE, Michael S. Jr	9A	205	EN42
2041	BRANDENBURG, James R.	30	2080	FS4	5495	BUCHANAN, Mack C.	13	232	EP2
2421	BRANDENSTEIN, Daniel C. Cdr	4	325A	CB	2221	BUCHLI, James F. Maj.	4	321	CB
2094	BRANDLI, Allan E.	16	183	EH13	3803	BUCKLEY, Wayne C.	1	370	BC7
4407	BRANSCOMB, Albert L. Jr.	32	121	EN2	3201	BUDD, Richard I. TSgt	45	422B	ZR1
5495	BRASHER, Warren L.	13	232A	EP2	3041	BUDD, Valencia T.	1	134	BR341
3995	BRASSEAU, Hubert J.	13	236B	EP	4006	BUFKIN, Ann L.	32	150	ET53
6467	BRATTON, R. Dean	17	159A	SF12	6226	BUFKIN, Joe G.	4	2029	CG3
2891	BRAXTON, Gertrude E.	29	101	CA12	7484	BUINSKI, Stanley J.	ELL	135	CC2
3631	BRAY, Donald O.	1	674B	LC	5865	BULLOCK, Billy	1	104	BR513
5461	BRAZIL, Laverne	45	248	JM	6261	BULLOCK, Edward C.	30	2058C	FS2
6343	BRAZIL, Raymond L.	419	162	JF78	4401	BULLOCK, Harold E. Lt	30	3076A	FM6
4794	BREEDLOVE, Michele	4	257	CG6	4411	BUNCH, Harold L.	8	174	JL3
6465	BREKKE, Michele A.	29	234A	CH6	5457	BUNGO, Michael W. M.D.	37	160	SD3
3431	BREKKE, Robert L.	35	215A	FE4	4361	BUNTYN, Jan F.	30	2058A	FS2
2541	BREMER, Jeff M.	4	2030	CG3	4247	BURAS, Newton T. Jr.	12	291	FD2
2033	BRENNAN, Marjorie B.	420	122	JF78	4215	BURCK, Mary T.	45	504	WC12
5263	BRENTON, Anne A.	12	117	FD4	4048	BURGESON, Frances T.	45	L136	JM2
6247	BRENTON, Barbara J.	1	515	LE	3771	BURGETT, Frank A.	7A	213	EC4
4361	BRESHEARS, Hearl F.	30	2061A	FS2	2766	BURGHDIFF, Richard D.	16	182B	EH5
2613	BREWER, Lenox A.	30	2024	FS	2131	BURKE, Edwin J.	45	610B	ND55
2421	BRIDGES, Roy D. Lt Col.	4	327	CB	2201	BURKE, Liana E.	4	227	CH3
5165	BRIGGS, Harry T.	45	658A	ND7	4891	BURKE, Roger A.	5	145	FE5
5365	BRIGGS, Lucinda E.	30	2005	FS4	4471	BURKEN, John J.	4471	223	CH3
2831	BRILEY, James R.	1	248	KA3	3995	BURKHALTER, Nancy A.	13	237	EP
5841	BRI SCOE, Alen L.	4	127B	CF2	5871	BURLEY, Phillip J.	4	231	CH3
4711	BRISTER, Augustus R.	10	218	JH54	2213	BURLING, James R. Jr. Capt	4	243	CG3
2581	BRISTOW, Robert B.	32	224	ET4	3751	BURNS, Christopher N. Lt	45	445C	ZR1
2731	BRITTINGHAM, N. L. Dawn	45	704	JN2	3594	BURNS, Doug	207		AW
5811	BRITTON, Gloria J.	45	522D	BL	5913	BURNS, Frederick T.	45	326B	WC
2471	BRITTON, Robert R.	420	117	JM32	7474	BUROW, Viginia M.	276	ELL	CC4
6151	BRIZZOLARE, Franklin W Jr	31	249	SM	2989	BURRELL, Eddie L.	44	263	EE2
5135	BROADFOOT, James E. Jr.	1	920C	FA	2471	BURTON, Mary Shep	1	243	JM32
3541	BROCK, Robert G.	1	762D	LF	2118	BURTON, William C.	29	204	CH6
4436	BROMLEY, Linda K.	44	235	EE7	3468	BUZZARD, Frank T.	30	3061A	FM4
2261	BROMLEY, Terry G.	10	120	JH32	6154	BYE, Jeffrey D.	44	261	EE2
6244	BRONKEMA, Leonard D.	1	310	BG13	3388	BYINGTON, Harry W.	1	305B	EV
2451	BROOKE, Kenneth R. Capt.	45	426	ZR1	2660	BYRD, Nancy C.	1	130	BR341
5384	BROOKS, A. Terry	1	157	JM2	6247	BYRNS, Zack H.	1	518	LE
5341	BROOKS, Albert	227		JM8					
2541	BROOKS, David R.	4	235	CG3					
5835	BROOKS, Maurice C.	16	232	EF3					
4551	BROOME, Janice C.	1	628	BN4/LA44					
4346	BROUSSARD, Faye D.	30	3047	FM2	2771	CALKINS, Lois M.	17	170	SG
4768	BROUSSARD, Marcus J.	16	272A	EF4	5893	CALLEN, Phillip S.	45	717	JN4
2486	BROWN, Betty G.	1	715	LA6	4846	CALVILLO, Efren	30	2062BA	FS2
6101	BROWN, Brenda G.	35	219	FE4	4336	CAMP, David R.	7A	233C	EC12
4471	BROWN, Dewey T.	4	223	CH3	6161	CAMP, David W.	45	354A	WT3
2094	BROWN, Donald C.	16	183	EH13	3643	CAMPBELL, Carlisle C.	32	111	ET52
5406	BROWN, Grace S.	17	152	SF6	4788	CAMPBELL, Marianne C.	12	105D	FD
3161	BROWN, Heather M.	4	1053	CF7	2263	CAMPBELL, Marion J.	32	131	EB
4336	BROWN, James T.	7A	233B	EC12	2358	CAMPBELL, Richard H.	1	878	AH4
					2041	CAMPBELL, Richard P.	30	2082	FS4

C

EXT	NAME	BLDG	ROOM	CODE	EXT	NAME	BLDG	ROOM	CODE
2649	CAMPBELL, Sandra	45	206	CS1	5921	CLARKE, James C.	9	109	JH5
6204	CAMPOS, Arturo B.	16	181C	EH52	5348	CLARKE, Steven M. Capt	4	251	CG6
3831	CAMPOS, Carlos S.	1	646	LA44	3278	CLAUNCH, Richard D. Capt	30	3034A	FM2
4158	CAPETILLO, Genaro O.	17	163	ZS4	3427	CLAY, R. L.	352	102	EP6
5266	CAPPS, Tommy E.	45	146D	AH3	3831	CLAYTON, C. Knago	1	645	LA44
2197	CARL, Richard W.	30	1018A	FR2	4717	CLAYTON, Elden G.	30	2009B	FS15
4241	CARLIN, Jennie R.	2	184	AP4	3856	CLEAVE, Mary L. PhD.	4	355	CB
7484	CARLIN, W. Vance	135	ELL	CC2	5226	CLEMENCE, Raymond R. Jr.	1	544	BN2/LA4
5341	CARLISLE, Peggy J.	227		JM8	2465	CLEMENTS, Henry E. (Pete)	1	957	AC
4418	CARMAN, Gilbert L.	30	3053A	FM5	5949	CLINE, Rex B.	30	1059A	JM2/FM14
5814	CARMICHAEL, Mae R.	15	103	EN3	5341	CLOWDIS, Juanice L.	227		JM8
4651	CARNEY, Bettie M.	12	125	FD4	2231	CLYATT, R. Paul	1	340	BC4
3155	CARNEY, Jerome H.	17	261	SH3	2989	COAN, Paul P.	44	263A	EE2
5131	CARR, Shirley P.	1	268	ZR	3856	COATS, Michael L. Cdr.	4	355	CB
3987	CARRAWAY, Ausley B. Jr.	15	202C	EN	2931	COBB, Patricia A.	1	624	BN3/LA4
3161	CARRETTO, Joseph A. Jr Cpt	4	1053A	CF7	2214	COBBS, Robin M.	4	2036C	CG3
4171	CARRIER, Linda M.	4	1058	CF7	2781	COBLEIG, Tom PhD	31	118	SN7
2631	CARTER, E.D.	45	743A	JJ4	2613	COBLENTZ, Richard E.	30	2024	FS5
5639	CARTER, Roger K.	30	2104	ZS8	3533	COCKRELL, Bedford F.	30	3005C	FM8
3404	CARVAJAL, James V.	32	231	ET3	4372	COEN, Gary E.	29	104	CA8
4726	CASEY, Lewis O.	7A	216	EC4	3973	COHEN, Aaron	1	929	EA
5896	CASSETTI, Marlowe D.	1	970F	FA	2541	COHEN, Mindy J.	4	235	CG3
4183	CASTILLO, Rebecca S.	422	108	JF34	6161	COHEN, Robert	45	356	WT3
6208	CASTLE, Kent D.	45	650	NS3	5871	COHEN, Ronald H.	4	229	CH3
5841	CASTLE, Robert E.	4	1026	CF2	4193	COHN, Joanne M.	1	619	BN3/LA4
5409	CASTNER, Willard L.	13	115	ES52	6316	COHN, Marvin	1	428	MG
5809	CATHEY, Gail Y.	9	124	BR5	4711	COLE, Bennie Ruth	10	217	JH54
4215	CAUDLE, Frances N.	45	504	WC12	5896	COLE, James L.	1	970D	FA
3291	CAVELOS, Jeanne M.	4	248	CG6	3901	COLE, Lauretta E.	1	366	BD
2871	CAWLEY, Edward H.	44	204	EE	4158	COLE, Lewis E.	17	163	ZS4
3995	CHAFFEE, Norman H.	13	235A	EP	4441	COLE, O. J. Jr.	45	210	JM4
4331	CHAMBERS, Edward A.	45	548E	BB6	4576	COLE, Ralph W.	30	2005	FS4
5043	CHANDLER, Joseph A.	15	102	EN3	4251	COLEMAN, Martin E. PhD	37	166	SD4
3133	CHANDLER, William A.	13	128	EP5	4471	COLLECTOR, Pearlina E.	4	222	CH3
2366	CHANEY, Bailey R.	1	956	AD1	2796	COLLIER, Frank	7A	323D	EC12
4513	CHANG, Franklin R. PhD.	4	316	CB	3018	COLLIER, James R.	1	303B	BG12
3958	CHANIS, William A.	45	641A	NS2	6251	COLLINS, Curtis C.	45	110	AH7
4841	CHAPKO, Elaine M.	45	210	JM4	4861	COLLINS, Lynn	1	515	LE
5378	CHAPMAN, A. V. III, Capt	29	223	CH6	5913	COLLINS, Michael A. Jr.	45	326A	WC
2081	CHAPMAN, Edgar L.	Agena		SK	5871	COLLINS, Michael F.	4	232	CH3
2631	CHAPMAN, Gerald W.	45	743B	BJ2/JJ	2938	COLLINS, Roy W.	33	107	ND44
2201	CHAPMAN, J. T.	4	227	CH3	6353	COLLON, Alfred J.	45	331	WC6
3126	CHAPPEE, James H.	45	646D	NS	2021	COLLON, Jessie K.	9	117	BR412
5871	CHAPUT, Paul T.	4	230	CH3	6233	COLONNA, Richard A.	1	705A	WA
5309	CHARLESWORTH, Clifford E.	1	951	AB	5871	COMBS, Nicholas E. Capt	4	230	CH3
4576	CHARLTON, Phillip R.	30	2005	FS4	2838	COMPTON, W. David	420	105B	BE4
4591	CHASE, William R.	1	770	LO	3861	CONGER, Thomas D.	45	717	JN3
5321	CHASSAY, Charles E.	1	721D	LP	3486	CONLEY, Carolyn Lee	4	348B	CH4
2557	CHAVIERS, Faye G.	30	2013	FS	3001	CONLEY, Gary L.	30	3090	FM6
4258	CHEE, Herbert C. Jr.	1	416D	AL2	5341	CONNER, Warren G.	227		JM8
5817	CHERRY, Donald B.	45	510B	BB2	5165	CONOVER, Elinor L.	45	658	ND7
3606	CHESHIRE, Elizabeth A.	4	124	CF2	2213	CONOVER, Sharon C.	4	238	CG3
6343	CHESLER, John A.	419	170	JF78	6308	CONRAD, Larry B. JR.	45	522E	BL
4323	CHESLER, Mary L.	45	302	WA3	3986	CONRAN, Henry J.	3		AW
3528	CHEVALIER, Kenneth D.	45	717	JN12	4404	CONTELLA, Milton C.	16	1037	EH24
2504	CHEVALIER, Shirley A.	30	1050D	FR3	2931	CONTRERAS, Jesse J.	1	621C	BN3/LA4
2851	CHEVERS, Edward S.	16	2020	EH4	6181	CONWAY, Harold L.	30	3017	FM17
5441	CHILCUTT, Daryl W.	1	360AA	BC7	2383	CONWELL, Jervy J.	29	201	CH6
4776	CHILDS, Leo R.	17	206A	SK	4851	COODY, Marion C.	45	346	WT5
3676	CHIMENTI, Edward T.	13	207F	ES34	2419	COOK, Jessie M.	1	522A	LG
4537	CHISHOLM, Gil Jr.	32	115	BJ4	6305	COOK, Laura A.	8	Lobby	JL3
3057	CHISLER, John H.	17	209A	BJ32	6364	COOK, Mary F.	45	107	AH7
3809	CHMYLAK, William	1	160	AT3	2383	COOK, N. Eugene	29	201	CH6
5835	CHRISTIANSON, David C.	16	232	EF3	4228	COOKE, Douglas R.	32	230	ET3
2419	CHUNN, Charles E.	1	527	LG	3231	COOLS, John E. Jr	30	2082	FS4
5191	CINTALA, Mark J.	31	144	SN6	6161	COOPER, James S.	45	354C	WT3
4086	CINTRON-TREVINO, Nitzia M.	37	1116	SD4	2397	COOPER, Norman R.	1	328	BC
2491	CIONI, James L.	1	257GB	KA2	2495	COPELAND, Albert C.	15	130	EN431
3738	CISNEROS, Gilbert J.	10	124	JH33	7219	COPLIN, Melverd E.	990	ELL	CC2
5595	CLANCY, Harold J.	4	114	CF6	5104	CORBETT, Bailey L. Jr	30	2022	FS5
3274	CLANTON, Uel S. PhD	31	225	SN2	4631	CORBETT, Bertha M.	416		BR3
3278	CLARK, Gail E.	30	3040A	FM2	4841	CORBIN, Michael E.	45	210	JM4
3161	CLARK, Janet M.	4	154	CF7	3821	CORCORAN, Lawrence O. Jr	1	403A	BW2/MC2
6441	CLARK, Karen M.	35	214A	FE	2731	CORDES, Sharon L.	45	704	JN2
7484	CLARK, Robert C.	ELL	135	CC2	2074	CORDINER, David H.	45	319	WC2
5991	CLARK, Robert S.	36	136	SE	5161	COREY, Josephine C.	4	342A	CH

EXT	NAME	BLDG	ROOM	CODE	EXT	NAME	BLDG	ROOM	CODE
5107	CORKE, Sue Ann	1	421	MT	2386	DAHMS, Denis L.	4	2021	CG3
3976	CORLEY, Mary E.	45	558A	BB	7447	DALE, John W.	135	ELL	CC3
5511	CORNELIUS, Alvin M.	1	369	BC2	2781	DALEY, Diane L.	31	120	SN7
6444	CORNETT, Betty C.	45	514A	BB2	2851	DALKE, Edgar A.	16	2018E	EH43
2576	CORRAL, Phillip J. Jr	7A	245	ND34	2055	DALTON, Maynard C.	32	2277	ET4
3725	COSTELLO, Diane G.	1	303C	BG12	5305	DAMEWOOD, Cheryl D.	1	850	SA
3005	COSTELLO, James B.	1	480A	BW2/MC2	5215	DAMEWOOD, Larry G.	1	317D	BF
4576	COSTIN, Neldon J.	30	2005B	FS4	4986	DANIEL, Patricia A.	1	641	BN4/LA4
5557	COTA, Phillip E. JR.	13	227A	EP2	3681	DARCY, Vincent J. PhD	1	776	LJ
3511	COTTER, John B. JR.	4	243	CG3	4991	DARE, Neva M.	350	102	EP6
5058	COTTON, Leroy	419	150	JF33	5285	DARNELL, Emily V.(Ginger)	45	545A	BB52
6316	COULTAS, Gary A.	1	434A	MG	3606	DARNELL, Michael	4	1021	CF2
4086	COULTER, Gary R. PhD	37	1010	SD4	3026	DARTEZ, Curley J.	9	119A	BR4
2703	COUR-PALAIS, Burton G.	1	157C	AT2	3268	DAUENHAUER, David	30	2034	FS5
4711	COURTNEY, Richard G.	10	218	JH54	6151	DAUPHIN, Vernon M. JR.	31	240	SM
2321	COVEY, Richard O. Lt Col.	4	314	CB	5351	DAVIDSON, Louis J.	44	269A	EE7
2831	COVINGTON, Clarke	1	257B	KA3	5545	DAVIDSON, Richard B.	1	745	LN
5073	COWAN, John R.	44	132	EE2	2855	DAVIES, Marschel A.	30	3074	FM6
2810	COWARD, Jane M.	419	192	JF93	3697	DAVIES, Thomas L.	13	130	EP5
3580	COWARD, Margaret W.	419	144	JF33	3431	DAVILA, Humberto J.	35	219A	FE4
5803	COWART, William S.	45	752	JJ2	6254	DAVIS, Baley JR.	45	116	AH7
6261	COX, Bernard W.	30	2058	FS2	6251	DAVIS, Brenda A.	45	110	AH7
4505	COX, Beverly A.	17	266A	SG3	3155	DAVIS, Charles R.	17	260	SH3
4831	COX, Erma J.	1	172	AJ	5447	DAVIS, Cynthia D.	45	517	BB12
2845	COX, Flora C.	15	125	EN4	5808	DAVIS, Dorothy S.	9	124	BR
3041	COX, Jacquelyn S.	1	134	BR34	6268	DAVIS, Harold J.	45	254	JM2
4372	COX, John T.	29	102	CA8	3738	DAVIS, Joyce J.	10	124	JH33
4281	COX, Kenneth J. Dr	16	169	EH	4401	DAVIS, Larry D.	30	3053	FM2
4661	COX, Roy L.	15	136	EN3	7272	DAVIS, Leo G. Jr	135	ELL	CC3
4428	COX, William E.	5	142	FE5	2855	DAVIS, Robert S.	30	3064B	FM6
2716	COY, Dahlia I.	45	508	BB12	5954	DAVIS, Ronald D.	30	3059C	FM4
2858	CRABB, James P.	45	710B	JN	4941	DAVIS, Sam H. JR.	7A	146	EC2
2901	CRAIG, Jeri A.	45	643	NS	5827	DAVIS, Thomas E.	9	107	JH2
3977	CRAIG, Jerry W.	1	261C	KA4	4841	DAVIS, Thomas W.	45	210	JM4
4751	CRAIG, Laura E.	30	3005	FM8	5031	DAVIS, William G.	36	110	SE5
4093	CRAIG, Mark K.	32	205	ET4	4931	DAWN, Frederic S. DR.	7A	135	EC
6321	CRAWFORD, Clarence	1	161F	W-JS	2744	DAWSON, Carroll T.	1	442A	MG
5238	CRAWFORD, Helon R.	45	536A	BB53	2931	DAWSON, George E.	1	621C	BN3/LA4
2561	CREASY, William K.	32	102	ET5	4731	DAY, Joe L.(Jack)	37	168	SD2
6411	CREE, David	16	2108D	EH43	4401	DE ATKINE, David D.	30	3051BA	FM2
3856	CREIGHTON, John O. Cdr.	4	357	CB	2951	DE HOYOS, Yolanda	416		BR3
3148	CRESS, Glen H. III	29	207	CH6	6321	DE LA GARZA, Cecilia C.	1	161	W-JS
7226	CREWS, Albert H. Jr	276	ELL	CC	5121	DE LUCA, Louis A.	4	118A	CF2
2156	CREWS, Charles N.	1	506A	LA5	3941	DE MARS, Geri L.	1	562	LT
5039	CREWS, Jeanne Lee	265	122	SN3	4751	DE VEZIN, Howard G. Jr	30	3011B	FM8
3291	CRIDER, Claudia L.	4	248	CG6	5991	DEANS, Fern L.	36	132	SE
3035	CRIMMEL, William W.	4	146D	CF3	6486	DEANS, Phillip M.	1	462A	EK3/ME3
3721	CRIPPEN, Robert L. Capt.	4	334A	CB	2858	DEASON, Billie A.	45	710	JN
2401	CRITELLI, Camille	16	248	EF	3967	DeATKINE, Joseph N.	4	141	CF4
3701	CRITTENDON, George S.	1	536	LG	4966	DECAIX, Diane L.	29	200	CH6
5565	CRITZOS, O. Constance	45	342	WC2	4551	DEFIBAUGH, Ann R.	1	636A	BV
5565	CROCKER, Mary F.	45	317B	WC2	3945	DEFIFE, John E.	32	202	ET
4501	CROCKETT, John M.	1	462	EK4	4021	DEGIOANNI, Joseph M.D.	8	123	SD24
3771	CROOK, Dennis Ray	7A	218	EC	5049	DEICH, Kenton P. Maj	29	234	CH6
3005	CROOM, Donna L.	1	480	BW	2201	DEITERICH, Charles F.	4	225A	CH3
3231	CROOM, Lynwood W.	30	2007A	FS4	5961	DELL, Melvin E.	1	674B	LC
2421	CROSS, Lynn M.	4	324	CB	4751	DELL'OSSO, Norma J.	30	3005	FM8
6451	CROUSE, Kenneth R.	17	254	SH32	4296	DELL'OSSO, Paul D.	30	1030A	FR2
2838	CROW, Bobby S.	420	105B	BE4	2541	DELL'OSSO, Renato D. Jr	4	236A	CG3
4176	CROWSON, Levin T.	9	165	JH43	5531	DELONEY, John C.	45	717	JN6
3136	CROWSTON, Gloria L.	8	261	JL	4176	DeLOOF, Norman F.	9	151	JH43
4063	CRUM, Earle M.	32	129	EB	3611	DEMEL, Kenneth J.	17	248A	SH2
5285	CRUMB, Tarla S.	45	545D	BB52	6158	DEMING, Jesse M.	36	1005	WC2
6301	CUBLEY, H. Dean	44	223	EE7	4549	DEMOSS, Jack F.	45	348	WT3
4907	CULBERT, Christopher J.	30	3007B	FM8	2783	DENAI, James D.	13	132	EP5
2541	CULBERTSON, Ralph H.	4	2027A	CH3	3676	DENDY, Christine L.	13	207	ES3
2051	CUNDIEFF, Lonnie D.	5	128	FE5	5309	DENEY, Karla G.	1	951	AB
5401	CURLEE, Harvey L.	30	1018	FR15	2994	DENKINS, Yolanda Y.	4	145	CF4
3921	CURRIE, James C.	30	3000	FM8	4253	DENNY, Merle J.	1	568C	LT
2376	CURRY, Donald M. DR.	13	208	ES32	5841	DEPAOLO, Raymond K.	4	1026	CF2
3343	CUSICK, Robert J.	7A	150	EC3	3734	DER BING, Eleanor L.	45	543C	BB53
4193	CYR, Kelley J.	1	619	BN3/LA4	4241	DER BING, William	2	183	AP4
					3977	DERBONNE, James D.	1	261F	KA4
					4071	DERBONNE, Rebecca K.	1	925	EA4
3431	DA SILVA, Anibal J.	35	221A	FE4	3538	DERRY, Stephen M.	13	203	ES35
4391	DAGEN, James D.	13	218	ES24	4562	DEVOS, Francis J.	15	109	ER

D

EXT	NAME	BLDG	ROOM	CODE	EXT	NAME	BLDG	ROOM	CODE
4524	DEWOLF, Louis	12	241A	FD7	6208	DUSTON, Duane L.	45	646B	NS3
6434	DIAL, Jack	36	1006A	ND44	4461	DUVAL, Cynthia L.	37	114	SD
4788	DICKERSON, Mary E.	12	105	FD	2596	DUVAL, James E.	29	208	CH6
2175	DICKERSON, Otho T.	45	604	ND55	2855	DWORTZAN, Mark B.	30	3034	FM6
2391	DICKINSON, Emmett M.	16	1014	EH63	2676	DYE, Billy C.	7A	245	ND34
3166	DICKSON, Leo R.	13	108A	ES	5121	DYE, Paul F.	4	121	CF2
6291	DIETLEIN, Lawrence F.	1	850C	SA	4406	DYER, David A.	16	1031	EH24
3274	DIETRICH, John W. PhD	31	224	SN2	5531	DYER, R. Wayne	45	717	JN6
4507	DIETZ, Reinhold H.	44	214	EE4	2191	DYER, Robert C.	15	274	EN5
6181	DIGENOVA, Mary A.	30	3022	FM17	5331	DYSON, Marianne J.	4	337	CH4
5441	DILLON, Juliette	1	360	BC7	2201	DYSON, Thornton E.	4	227	CH3
4483	DINGELL, Debbie T.	29	200	CH6					
4036	DINICK, Mattie E.	416		BR3					
3421	DITTEMORE, Ronald D.	4	112A	CF6	5841	EALICK, Perry L.	4	1085	CF2
5991	DITTMAN, Robert A.	36	128	SE	5516	EARLS, Victory D.	1	705	WB
3194	DITTMAR, David C.	45	603A	ND55	4311	EASLEY, Elsie M.	419	128A	JF
3268	DIXON, M. Dane	30	2048	FS5	2673	EASLEY, Kenneth D.	9	153	JH34
3556	DOBBERTEAN, Nancy A.	1	343	BC4	4021	EASLEY, Mary E.	8	121	SD24
4136	DOBSON, Harry W.	1	861C	NA	3556	EASLEY, Robert E.	1	343B	BC4
5326	DOHERTY, Dennis L.	1	372	BW4/MC4	4735	EASON, Roy L.	17	263C	SH3
5276	DONAHOO, Michael E.	30	3051A	FM2	3148	EASTERLY, Stanley B.	29	207	CH6
5949	DONBROSKI, Carline M.	30	1059	FM14	2508	EATON, Betty L.	17	170	SG
2326	DONOHOE, Donald M.	13	240	ES34	5923	EATON, Wayne A.	1	728	LP
2921	DORGAN, Roberta M.	45	548C	BB6	5121	EBI, Joachim	4	1027	CF2
6261	DORMAN, Richard G.	30	2058D	FS2	6321	ECHERD, Neddie	1	161	W-JS
7226	DORNAN, Karen L.	276	ELL	CC	3921	ECKELKAMP, Richard E.	30	3004	FM8
4986	DORNELL, Izella M.	1	634	BN4/LA4	5409	ECORD, Glenn M.	13	115	ES52
2891	DORSEY, Cecil E.	29	101B	CA12	6353	EDGAR, Shirley J.	45	330	WC6
4207	DOTSON, Leonard A.	7A	148	ND34	2392	EDGE, J. T.	16A	1016	EH63
2135	DOTSON, Marilyn E.	45	152	AH76	2504	EDGEWORTH, Marvin M.	30	1050B	FR3
2376	DOTTS, Robert L.	13	208	ES32	2391	EDMINSTON, Claud	16	1014	EH63
2231	DOUGHTY, Nellie A.	1	336	BC4	4191	EDMISTON, C. Ragan	44	258	EE2
4310	DOUGHTY, Robert A.	16	2024	EH44	4005	EDMONDS, Eugene G.	8	256	JL2
6411	DOUGLAS, Kathryn J.	16	2018D	EH43	2386	EDWARDS, Charles R.	4	2021	CG3
6131	DOUGLAS, William H.	1	522C	LG	3466	EDWARDS, David G.	4	3044	CH4
3427	DOWLEARN, Irvin L.	352	113	EP6	5289	EDWARDS, Lonnie	10	114	ND44
2594	DOWNEY, Michael G.	13	133	EP5	4281	EDWARDS, Margaret H.	16	171	EH
5341	DOYLE, James L.	227		JM8	3655	EDWARDS, Thomas J.	45	630A	NB
4735	DRAGG, James L.	17	263B	SH3	2555	EGGERS, Donald S.	14	110	EE3
3683	DRAPER, Wayne L.	1	772A	BT4	3841	EGGLESTON, T. W.	1	557A	LD
2141	DRASTATA, William D.	1	350	BC2	2766	EGUSQUIZA, Roberto M.	16	182C	EH53
4372	DRAUGHON, Harold M.	29	104	CA8	5539	EHLERS, Horst K. F. PhD	13	116A	ES53
3171	DREXEL, Ralph E.	15	129	EN43	3686	EHLER, Dennis W. Capt	17	115	ZR2
5807	DRIVER, Robert E. PhD	9	124A	BR	4794	EICHBLATT, David L.	4	2081	CG6
2151	DRONE, Benjamin R.	30	1013B	FR15	4614	EICHELMAN, Wilbert F.	1	732	LM
5561	DROWN, Richard	14	118	EE6	5146	EICHMEIER, Lester R. Jr	10	135	ND42
2673	DRUMMOND, William E.	9	153	JH34	2686	EICK, Mary Jane M.	16	174	EH13
2731	DUBBIN, Roseanna P.	45	704	JN2	2686	EICK, Mary Jane M.	16	174	EH13
4721	DUBCAK, Barbara A.	10	147	JH42	2716	EKLUND, Joyce J.	45	508	BB12
3496	DUDLEY, Nan G.	4	3082A	CB	4031	EKLUND, Vincent L.	45	510EA	BB2
2115	DUFFIN, Patrick M.	30	2028	FS5	3066	ELAM, Frank M.	16	159	EH12
5013	DUGGAN, Irven E.	17	270D	SH3	4441	ELAM, Judith A.	45	210	JM4
7474	DUKE, Angeline S.	ELL	276	CC4	3343	ELDEN, Nancy C.	7A	150	EC3
4464	DUKE, Michael B. PhD	31	235	SN	3671	ELDER, Abigail A.	1	842	AP
4171	DUMIS, Charles L.	4	159	CF7	2241	ELDER, Ruth M.	1	343	BC4
6134	DUNAWAY, Connie R.	29	202	CH6	5266	ELIASON, Lynda M.	45	146	AH3
3771	DUNAWAY, Jack Q.	7A	220	EC4	3532	ELK, James R.	30	3007A	FM17
2321	DUNBAR, Bonnie J.	4	3013	CB	4601	ELLIOTT, Jerry C.	1	648	LB
5266	DUNCAN, John R.	45	146C	AH3	5921	ELLIOTT, Joe J.	9	116	JH3
3686	DUNCAN, Madeline	17	115	ZR2	4857	ELLIOTT, Michael R.	45	443B	ZR1
2504	DUNCAN, Robert E.	30	1050D	FR3	2629	ELLIS, A. Jean	4	3083A	CB
4346	DUNCAN, Rocky D.	30	3040B	FM2	4721	ELLIS, James M.	10	147	JH42
3987	DUNCAN, Sarah K.	15	203	EN	2351	ELLIS, Wilbert E.	7A	122	EC2
2151	DUNGAN, Larry J.	30	1012D	FR	4846	ELLISON, Linda G.	30	2062	FS2
3738	DUNN, L. Ray	10	124	JH33	4191	EMBREY, Bernard C.	44	261	EE2
2276	DUNN, Thomas J.	13	217	ES22	3486	ENGELAUF, Phillip L.	4	348	CH4
3181	DUNSEITH, Lynwood C.	1	920A	FA	2872	ENGERT, Max	44	206	EE
2819	DUOTO, Mary E.	419	188A	JF93	4513	ENGLAND, Anthony W. PhD	4	328	CB
5276	DUPONT, Allen L.	30	3051A	FM2	2411	ENGLE, Joe H. Col	4	329	CB
5473	DUPPSTADT, Robert L.	1	321E	BZ	5348	EPP, Chiroid D.	4	251	CG6
7484	DUR, Virgil L.	135	ELL	CC2	2991	EPPERSON, Janice L.	4	144	CF4
3541	DURAND, Judith E.	1	762	LF	5551	EPPS, Helbert G.	12	223	FD7
4158	DUROCHER, Alfred J.	17	163	ZS4	5871	EPPS, Ronald C.	4	229	CH3
4158	DUROCHER, Alfred J.	17	163	ZS4	4776	ERB, R. Bryan	17	206D	SK
4766	DURON, James L.	16	270	EF4	2447	ERICKSON, John E.	35	115E	FE4
3824	DURST, Patricia D.	1	272	LA22	4017	ERICKSON, Jon D. PhD	17	252B	SH3

EXT	NAME	BLDG	ROOM	CODE
2931	ERICKSON, Lloyd R.	1	621C	BN3/LA4
5348	ERMINGER, Mark D. Lt	4	2070	CG6
2815	ERNULL, Judy P.	1	574	LA
6441	ERNULL, Robert E.	35	213A	FE
3660	ERWIN, Harry O.	14	102	EE6
6316	ESSMEIER, Marjorie	1	442	MG
3458	ESTES, Herbert S.	30	3063A	FM4
2541	ETBAUER, Wilbur J.	4	2027	CH3
5923	ETTREDGE, Victor L.	1	728	LP
5341	ETZEL, Wayne E.	227		JM8
2321	EUBANKS, Mae R.	4	311	CB
3018	EUBANKS, Norman F.	1	303B	BG12
6161	EUBANKS, Zelton K.	45	356B	WT3
5104	EVANS, Billy B.	30	2022	FS5
2941	EVANS, Clyde W.	45	606	ND56
2181	EVANS, James S.	36	122	SE4
4308	EVERETTE, Georgia J.	32	221	ET3
4735	EVERETTE, Kathy Y.	17	263	SH3
3681	EVERLINE, Robert T.	1	780A	LJ
5595	EWART, Roberta	4	1020	CF6
2838	EZELL, Edward C.	420	105B	BE4

F

3721	FABIAN, John M. Col	4	334	CB
5865	FANCHER, Henry W.	9	102	BR513
6347	FANELLI, Jeanette C.	30	3059	FM4
2766	FARKAS, Andrew J.	16	182D	EH53
3878	FARLEY, A. Reid	16	1026	EH23
3791	FARLEY, Allison J. Maj	29	211	CH6
3803	FARMER, Virginia W.	1	368	BC7
2019	FARRIES, William C.	1	544	BN2/LA4
3665	FARRIS, Gerldine W.	15	216	EN521
5449	FARRIS, Thomas E.	45	517B	BB2
6465	FAWCETT, Michael K.	29	234A	CH6
7474	FEASTER, Stephen J.	276	ELL	CC4
2871	FECHNER, Terry F.	44	202	EE
4588	FEDDERSEN, Betty Sue	1	938	AA
4211	FEDDERSEN, William E. PhD	36	144	SE2
4461	FEE, Nancy L.	37	114	SD
5348	FEENEY, Sharon S.	4	2070	CG6
4871	FEIN, Edward K. J.D.	1	416L	AL3
3394	FEIVESON, Alan H.	17	270C	SG3
3901	FELSHAW, John C.	1	366	BD
5841	FENDELL, Edward I.	4	127A	CF2
5351	FENNER, Richard G.	44	269	EE4
5121	FENNER, William E.	4	1022	CF2
2596	FENNESSY, Daniel D. Maj	29	208	CH6
3486	FERGUSON, Ben F.	4	348B	CH4
4731	FERGUSON, James K. PhD	37	126	SD2
5013	FERGUSON, Mary C.	17	203	SG3
4428	FERGUSON, Paul O.	5	142	FE5
2871	FERRESE, Harold J.	44	271B	EE
2991	FERRING, Mark J.	4	140	CF4
2858	FERRIS, Gracie C.	45	710	JN
3381	FESSENDEN, Dale H.	12	261	FD6
6215	FIELD, Roy H.	45	536B	BB53
2703	FIELDER, Dennis E.	1	157F	AT2
4801	FIELDS, John A.	30	3055C	FM5
5404	FIELDS, Joyce M.	45	536A	BB53
5381	FINCH, Charles S.	1	468	EK2/ME2
4386	FISCHELL, Connie M.	4	3016	CB
2131	FISCHER, John C. Jr.	45	603	ND55
6131	FISCHER, William C.	1	522D	LG
5341	FISHER, Alpha L. Jr	227		JM8
2321	FISHER, Anna Lee MD	4	314	CB
3278	FISHER, Emmitt E. Sr	30	3034A	FM2
3281	FISHER, Jackie L.	12	230	FD7
4176	FISHER, John E.	9	151	JH43
4513	FISHER, William F. M.D.	4	328	CB
3421	FITTS, Richard N.	4	113	CF6
3411	FITZGERALD, Baldwin G. Maj	4	1083A	CF6
3021	FLAGG, Henry W. Jr J.D.	1	416E	AL
4941	FLAHERTY, Robert E.	7A	128	EC2
5169	FLANAGAN, H. Lamar	30	2070	FS2
2561	FLANAGAN, Patricia A.	32	103	ET5
2065	FLEMING, Hugh O.	1	317G	BF
3738	FLEMING, Jerry H.	10	124	JH33

EXT	NAME	BLDG	ROOM	CODE
6316	FLEMING, Sondra	1	434	MA
2737	FLEMING, Tommy F.	419	122A	JF93
4549	FLETCHER, Robert F.	45	348	WT3
2041	FLOWERS, David A. Maj	30	2087B	FS4
6483	FLYNN, John F.	7	350	ND34
4981	FONTENOT, Brent J.	45	608	ND56
2301	FONTENOT, Lillian S.	419	186	JF7
3611	FORBES, Clayton D.	17	246	SH2
2074	FORBES, Marilyn A.	45	322	WC2
4891	FORCE, Robert W.	5	145	FE5
3388	FORD, Charlene J.	1	305	EK
3319	FORD, Daniel K. Maj	29	201	CH6
5511	FORD, John L.	1	350	BC2
4183	FORD, Susan D.	30	3063	JF3
4564	FORMAN, Royce G.	13	115A	ES52
5931	FORSYTHE, Dwayne L.	45	604	ND7
2349	FOSBRINK, Mary Lou	4	1049	CA13
3721	FOSSUM, Michael E.	4	353	CH4
2115	FOSTER, Cordelia A.	30	2028	FS5
2896	FOSTER, Ralph H.	259	103	EN42
4986	FOSTER, Thomas S.	1	641	LA44
4507	FOWLER, Joe	44	216	EE4
3655	FOX, Elizabeth A.	45	630	ND
2305	FOX, Junius B.	16	227A	ND55
5954	FRALEY, Charles W.	30	3059A	FM4
3976	FRANCIS, Janice M.	45	558A	BB12
2071	FRANCIS, John J. JR.	17	107A	ZR2
5528	FRANK, A. David	17	152D	SF6
4555	FRANK, M. P.	29	107	CA8
4491	FRANKLIN, Darold B.	30	3078	FM6
3989	FRANKLIN, George C.	15	208	ET
4596	FRASER, M. Meredith	16	232A	EF3
3697	FRASER, Wilson M. JR.	13	130	EP6
3166	FRAZIER, Jeanette M.	13	108	ES6
5169	FREDERICK, John E. JR.	30	2066	FS2
4247	FREEMAN, Barbara C.	12	287	FD2
2759	FRENCH, Burrell O.	36	149	SE3
4788	FRERE, John A. JR.	12	105E	FD
5927	FRICKE, Robert W. JR.	45	315C	WC6
4291	FRICKS, Dot H.	7A	222	EC6
2855	FRIDGE, Earnest M., III	30	3070A	FM6
4537	FRKONJA, Jeffrey A.	32	130	EB
4183	FROHM, Ernest L.	422	107	JF34
2728	FROME, William J. D.D.S.	8	277	SD24
5165	FROST, Austin W.	45	604	ND7
5991	FROST, Robert L.	36	134	SE
3274	FRULAND, Ruth M.	31	244	SN2
5448	FYFFE, Paula M.	45	519A	BB12
2809	FUGMAN, Sterling L.	12	263	FD6
5169	FUHRY, Douglas P.	30	2070	FS
4428	FULBRIGHT, Ben E.	5	135	FE5
5817	FULLER, Jack	45	510A	BB2
5215	FULLER, Marsha	1	317	BF
2321	FULLERTON, Charles G. Col	4	313	CB
4788	FULTON, Fred	12	105F	FD
5893	FULTON, Joe H.	45	717	JN4

G

2711	GABRIEL, Nancy H.	1	932A	EA5/KA
2241	GAFFNEY, George R.	1	350A	BC4
4021	GAGE, Claudette A. R.N.	8	122	SD24
3186	GAINER, Phillip E.	36	2018	SE
2419	GALINEO, Richard	1	526	ZR1
4407	GALLAGHER, Eileen M.	32	123	EN2
2653	GALLAGHER, Thomas F.	1	203C	BW3/MC3
3035	GALLOWAY, Charles W.	4	129	CF4
2561	GALVAN, Sylvia J.	32	103	ET5
5595	GALVEZ, Roberto S.	4	118B	CF6
3406	GAMBLE, Joe D.	32	231	ET3
4721	GAMEZ, Juan B.	10	147	JH42
2341	GAMMON, Edward P. JR.	1	557C	LD
4286	GANDY, William E.	1	510A	LA2
3041	GANTT, Sonia T.	1	134	BR34
4555	GANZER, Alene M.	29	106	CA8
2025	GARCIA, Ernesto D.	1	236A	JM33
2491	GARCIA, Frank	1	2576B	KA2
4406	GARCIA, Hector Jr	4	2048	CG6

EXT	NAME	BLDG	ROOM	CODE	EXT	NAME	BLDG	ROOM	CODE
2576	GARCIA, John	7A	245	ND34	2548	GLOWCZWSKI, Janice	17	212	SK
4161	GARCIA, Rafael	15	216AA	EN541	3076	GLYNN, Phillip C.	13	215C	ES2
4981	GARCIA, Roberto JR.	45	608	ND56	2596	GODWIN, Linda M.	29	208	CH6
4721	GARDNER, Charles J.	10	147	JH42	4614	GOECKLER, William B.	1	732	LM
2421	GARDNER, Dale A. Lt Cdr	4	325A	CB	2181	GOERIG, Drusilla V.	36	120	SE4
3721	GARDNER, Guy S. Maj	4	335	CB	3404	GOFORTH, Robert C.	32	232	ET3
5893	GARDNER, Joseph M.	45	717	JN4	6417	GOLDSTEIN, Charles L. Maj	1	534A	LG
6226	GARDNER, Marie F.	4	2036C	CG3	3121	GOLDSTEIN, Patricia A.	45	616B	ND
4801	GARLAND, Benjamin J.	30	3054	FM5	5266	GOLDSTEIN, Stanley H.	45	146	AH3
5401	GARMAN, John R.	30	1012C	FR	3738	GOMEZ, Henry V.	10	124	JH33
3489	GARNER, Iris L.	1	934	AA	6251	GOMEZ, Teresa	45	110	AH7
2681	GARNER Jannie, K.	45	140	AH63	5341	GONGORA, Hector	227		JM8
5326	GARREN, Cynthia L.	1	372	BW4/MC4	4418	GONZALES, Lazarus Jr	30	3053A	FM5
6308	GARREN, Mike W.	45	522C	BL	3205	GONZALES, Pete	1	568A	RI
3895	GARRIOTT, Owen K. Ph.D.	4	320	CB	4193	GONZALES, Susie S.	1	618	BN3/LA4
4794	GARZA, Jesus Jr.	4	260	CG6	5871	GONZALEZ, Edward P.	4	230	CH3
2189	GARZA, John D.	14	113	EE62	4331	GONZALEZ, Juan B.	45	548F	BB6
5145	GARZA, Patricia R.	4	153	CF	4006	GONZALEZ, Norberto R.	32	150	ET53
4637	GARZA, Maria E.	4	112	CG6	4253	GONZALEZ, Rafael G.	1	568B	LT
3571	GATLIN, William P.	29	218	CH6	3701	GOOD, Gilbert I.	1	528	LG
2851	GAUDIANO, Saverio	16	2018A	EH44	5528	GOODE, Robert A.	17	151	SG2
4966	GAUTHIER, James R.	29	200	CH6	2703	GOODHART, M. Gene	1	157D	AT2
7474	GAVENTA, Lawrence K.	276	ELL	CC4	3274	GOODING, James L.	31	220	SN2
3138	GAY, Clarence C. JR.	1	772B	LO	6486	GOODMAN, Jerry R.	1	468	EK3/ME3
6353	GAYLOR, Walter J.	45	326C	WC6	3905	GOODRICH, Winston D.	13	241	ES35
6208	GEHRINGER, Timonthy C.	45	650	NS3	3861	GOODSON, Jesse F.	45	717	JN3
2465	GENTRY, Frances M.	1	957	AC	4457	GOODWIN, Mary A.	30	3012	FM8
7255	GENTRY, Gene E.	135	ELL	CC5	5250	GOODWYN, Henry G.	45	702	JJ13
2491	GERKE, P. Donald	1	257F	KA2	3271	GORDON-WINKLER, Lynda J.	45	547	BB6
4065	GERLACH, Ronald	15	214	EN551	3941	GOREE, Jesse F. Jr	1	562B	LT
3639	GERMANY, Daniel M.	1	457G	MA	4831	GORMAN, James J.	1	172	AJ
5431	GERMANY, Grace	1	542	BN22/LA422	2447	GORMAN, Stephen A.	35	115B	FE5
3338	GERMANY, Leona F.	9	137	JH	4253	GOTSCH, Wayne E.	1	568B	LT
3421	GERSTENMAIER, William H.	4	1081	CF6	4819	GOTT, Charles J.	30	3058	FM4
2921	GHEZLER, Leslie A.	45	548G	BB6	3856	GRABE, Ronald J.	4	359	CB
4549	GIBBONS, Jimmie L.	45	348B	WT3	3445	GRACE, Thomas J. Jr	1	421E	MT
5827	GIBSON, Arlene	9	137	JH2	2631	GRAF, Paul F.	45	743	JJ4
5565	GIBSON, Billie L.	45	317B	WC2	4017	GRAHAM, Clara M.	17	252	SH
5557	GIBSON, Cecil R.	13	227B	EP2	4191	GRAHAM, Olin L.	44	258A	EE2
6224	GIBSON, Everett K. PhD	31	126	SN7	5991	GRANDFIELD, Allen L.	36	106	SE
4726	GIBSON, James L.	7A	212	EC4	4017	GRANGER, Harold E.	17	252	SH
3606	GIBSON, Marie W.	4	123	CF2	5185	GRANT, Steven E.	16	2023	EH44
3856	GIBSON, Mary E.	4	310	CB	3301	GRAVES, Claude A.	30	3014D	FM
4717	GIBSON, Rebecca M.	30	2013	FS	3918	GRAVES, Thomas J.	13	125	EP4
3721	GIBSON, Robert L. Lt Cdr	4	336	CB	3161	GRAVETT, William P.	4	154	CF7
2438	GIBSON, Ronald E.	419	138	JF33	2663	GRAY, Bobby V.	8	2100	JL2
3026	GIBSON, Samuel P.	9	121A	BR4	4776	GRAYBEAL, Gary E. PhD	17	206B	SK
6395	GIBSON, Stephen S.	4	346	CH4	2471	GREELEY, Virginia M.	1	241	JM32
6441	GIBSON, Thomas F. Jr.	35	209	FE	4401	GREEN, Beverly A.	30	3052	FM2
2631	GIBSON, Virginia L.	45	743	JJ4	4253	GREEN, Howard D.	1	568DA	LT
2631	GIECK, William C.	45	743	JN12	4708	GREEN, Kathy L.	419	132	JF9
4065	GIESECKE, Robert L.	15	213	EN531	4372	GREENE, Jay H.	29	104	CA8
3431	GIFFORD, Burton M.	35	216A	FE4	5954	GREENLEAF, Garrison Capt	30	3059C	FM4
2881	GILBERT, David W.	16	179A	EH13	5491	GREENLEE, James E.	30	1047A	FR3
5528	GILBERT, Jimmy R.	17	161	SG2	2776	GREENSHIELDS, David H.	13	104D	ES
3116	GILBREATH, Kenneth B.	1	805F	JA	2261	GREENWOOD, William P.	10	120	JH32
6486	GILLEN, Richard J.	1	466	EK3/ME3	4478	GREER, Donna R.	32	221	ET4
7219	GILLESPIE, Charles J.	135	ELL	CC2	2541	GREGA, Stephen P.	4	2027	CH3
2855	GILLESPIE, Harold D. Lt.	30	3070	FM6	2419	GREGORY, Donald T.	1	522B	LG
4831	GILLETTE, Estella H.	1	172D	AJ	3856	GREGORY, Fredrick Lt Col	4	359	CB
2616	GILLETTE, Peter	13	109	ES64	5281	GREIDER, Herbert R.	37	150	SD5
4053	GILLIS, J. C.	5	126	FE5	3026	GREIF, Jerald L.	9	121	BR4
3438	GILRUTH, Robert DR.	1	834	AA	2688	GREMILLION, Michael C.	4	146D	CA6
2891	GINNS, James E.	29	100	CA12/BJ2	3583	GRICE, Ervin O.	12	249	FD7
6215	GIPS, James P.	45	536B	BB53	4588	GRIFFIN, Gerald D.	1	938	AA
3834	GIRALA, Anthony S.	32	114	ET53	2189	GRIFFIN, John W. Jr	14	113	EE6
5441	GISH, Randy M.	1	360	BC7	5437	GRIFFIN, John W.	13	229	EP2
2517	GIST, Allan D.	49	118	ES64	2457	GRIFFIN, Larry, Col	1	757A	LA5
3593	GLANVILLE, Roy W.	45	619B	NB5	5128	GRIFFIN, Marlon F.	4	344	CH4
4606	GLEBE, Donald R.	45	633	NB2	4025	GRIFFIN, Marjorie L.	1	122	JF722
3835	GLENN, Dean C.	32	112	ET53	2541	GRIFFITH, Cornelius L.	4	2027	CH3
5557	GLENN, Martha A.	13	227	EP2	4513	GRIFFITH, Gerald D.	4	3023A	CB
5893	GLENN, Steven D.	45	717	JJ	2421	GRIGGS, S. David	4	325	CB
3126	GLICKEN, Shirley R.	45	646	NS	3481	GRIMAUD, John E.	222	101	ES62
2059	GLORIOSO, Samuel V.	13	110B	ES52	4376	GRIMES, Glen T.	45	741	JN3
3771	GLOVER, Warren G.	7A	214	EC4	5419	GRIMES, William W. Jr	1	840A	BE5

EXT	NAME	BLDG	ROOM	CODE
2569	GRIMM, Dean F.	1	925C	EA2
3029	GRIMM, Eunice M.	9	122	BR4
3662	GRISSOM, David S.	32	109	ET5
3431	GRISSOM, Larry W.	35	215A	FE4
5491	GROSS, Chester M.	30	1050F	FR3
5461	GROSSHAUSER, Doris C.	45	248	JM
5217	GROTBERG, Melvin L.	45	543E	BB53
4857	GRUBBS, David B. Jr Maj	45	443A	ZR1
6438	GRUBBS, Thomas M.	7	134	EC2
5495	GRUSH, Gene R.	13	232	EP2
2368	GUERRA, Margaret	15	215B	EN5
5341	GUESS, Ellis B.	227		JM8
3591	GUICE, L. Candace	45	619	NB5
2948	GUIDRY, Carla F.	4	2048	CG3
7484	GUIDRY, Louis E. JR.	135	ELL	CC2
6247	GUILD, Calvin C.	1	518	LE
4524	GUILLEN-BURRIS, Yolanda	12	241A	FD7
3087	GUILLORY, Ted A.	4	350B	CH4
4286	GULLETT, Peggy J.	1	510	LA2
5508	GUNDERMANN, Barbara M.	419	188A	JF93
2931	GUNDERSON, Johanna A.	1	624	BN3/LA4
5341	GURGANIOUS, George	227		JM8
6441	GURLEY, John R. JR.	35	213C	FE
3115	GUST, David	261	131	SN7
3967	GUTHRIE, George C.	4	141	CF4
4966	GUTSCHEWSKI, Gary L.	29	200	CH6
4931	GUY, Walter W.	7A	133	EC
4735	GUZAK, John D.	17	243	SH3
H				
3606	HAAG, Mark E.	4	126	CF2
2594	HABLAIN, Hari B.	13	203	ES3
4171	HACKETT, Marilyn S.	4	160A	CF7
2594	HACKLER, Irene M.	13	133	EP5
4428	HACKNEY, Louis E.	5	142	FE5
4991	HACKNEY, Marion N.	350	108	EP6
4796	HADLEY, Arthur T., Lt Col	32	138	SD24
3639	HAEFNER, Claranita C.	1	457	MA
4643	HAGAN, Mason	29	212D	CH6
2241	HAGGERTY, Elois	1	350A	BC4
3005	HAILEY, Dorothy H.	1	480	BW/MC
3851	HAINES, Charles D.	13	126	EP4
3138	HAINES, Charles R.	1	772A	LO
5893	HAJDIK, Eugene C.	45	717	JN4
3421	HALE, N. Wayne Jr	4	111	CF6
4512	HALL, Betty M.	100	121	BL5
5213	HALL, Charles T.	8	217	JL15
2761	HALL, E. Carolyn	12	105B	FD
4505	HALL, Forrest G. PhD	17	266B	SG3
2558	HALL, James L.	30	2013A	FS
6441	HALL, Jonathan W.	35	214	BJ2/FE
5193	HALL, Patricia S.	1	457	MA
4591	HALL, Richard E.	1	702	BT2
2358	HALL, Robert F.	1	878	AH4
3738	HALL, Thomas O.	10	124	JH3
5365	HALLIBURTON, Anna J.	30	2005	FS4
4581	HALLIBURTON, Martha	1	203	BW3/MC3
4981	HALLORAN, Daniel N.	45	608	ND5
4626	HALSEY, Lorraine A.	30	2011	FS12
4019	HALVIN, Barbara L.	419	134	JF95
5401	HALYARD, Peggy E.	30	1018C	FR15
5401	HALYARD, Peggy E.	30	1018C	FR15
3281	HAMBLETON, Arthur W.	12	230	FD7
4397	HAMILTON, David A.	13	220	ES23
4549	HAMILTON, Donald T.	45	348	WT3
2744	HAMILTON, Lowell R.	1	445	MG
4323	HAMILTON, Meredith W.	45	343E	WA3
2131	HAMILTON, Patricia L.	45	610	ND5
5104	HAMLIN, John R.	30	2022	FS5
3026	HAMMACK, Billy E.	9	120	BR4
3126	HAMMACK, Jerome B.	45	646C	NS
4405	HAMMERSCHMIDT, Mark M.	16	1032	EH24
4468	HAMMERSLEY, Vernon C.	9A	205	EN42
6486	HAMMOCK, William R. Jr	1	468	ME3/EK3
3611	HANCOCK, Kenneth J.	17	246	SH2
3445	HAND, Ben R.	1	421E	MT
6196	HANDLEY, Robert A.	1	308A	BG13

EXT	NAME	BLDG	ROOM	CODE
2241	HANNON, Winnie	1	350A	BC4
5305	HANOVICE, Dorothy J.	1	850	SA
4418	HANSEN, J'Ann	30	3053BA	FM5
5257	HANSON, Bert W.	45	752	JJ2
5285	HAPTONSTALL, Jerry D.	45	545D	BB52
3606	HARBAUGH, Gregory J.	4	126	CF2
6316	HARDEE, Sam N.	1	434	MG
2676	HARDING, Gerald D.	7A	244	ND34
3885	HARDING, Lella C.	1	230	JM33
5595	HARDWICK, Harold L., Maj	4	114	CF6
3278	HARDY, Alva C.	30	3034BA	FM2
2744	HARDY, Sharon L.	1	442	MG
4136	HARLAN, Charles S.	1	861E	NA
4739	HARLOWE, Edgar R. Jr	10	135	ND42
2213	HARMON, Thomas J.	4	239	CG3
6151	HARNAGE, M. Jay JR.	31	241	SM
6101	HARNAGE, R. Ellen	35	219	FE4
5531	HARPER, Cash R.	45	717	JN6
3151	HARPER, Geneva T.	45	243	BE
4801	HARPOLD, Jon C.	30	3055A	FM5
4131	HARRIN, Eziaslav N.	32	104	ET52
4776	HARRIS, C. Donald Jr	17	206E	SK
5473	HARRIS, J. P. III	1	321A	BZ
5814	HARRIS, Jackson D.	15	104	EN3
5281	HARRIS, John W.	37	140	SD5
6204	HARRIS, Mary D.	16	181	EH52
5841	HARRIS, Robert W. Capt	4	1084	CF2
2351	HARRISON, Bennie L.	7A	123	EC2
2921	HARRISON, Cheryl A	45	548C	BB6
3686	HARRISON, William J. Capt	17	115	ZR2
3083	HARRON, Ronald J.	32	132	EB
5803	HART, Harry W.	45	752	JJ2
4513	HART, Terry J	4	316	CB
6181	HARTLEY, Larry D.	30	3017A	FM17
2358	HARTMAN, Harvey L.	1	878	AH
4513	HARTSFIELD, Henry W. Jr	4	318	CB
5927	HARTSFIELD, Judy L.	45	315C	WC6
4468	HARVEY, Robert Lynn	9A	205	EN42
4513	HASKETT, Nancy P.	4	3024	CB
4546	HASLER, Dwight F.	45	441AA	ZR1
2548	HATCH, Roy E. Dr	17	212C	SK
4763	HATCHER, Norman M.	17	249A	SH2
6455	HATELID, Carl M. Lt Col	1	714	LM
2246	HATTEN, Deborah B.	30	1040	FR2
3721	HAUCK, Frederick H. Capt	4	334	CB
4361	HAUGHTON, John B.	30	2016B	FS2
2065	HAULBROOK, J. Don	1	317G	BF
3421	HAUTZINGER, Linda J.	4	112A	CF6
2067	HAVENS, Kathryn A.	4	142	CF4
3695	HAWES, Michael W.	29	234A	CH6
3941	HAWKINS, Bonita June	1	562	LT
4376	HAWKINS, Harry L.	45	741	JN3
3856	HAWLEY, Steven A. Ph.D.	4	310A	CB
5528	HAY, Donald H.	17	159B	SG2
3018	HAY, Ronald L.	1	303A	BG12
7272	HAYES, Charles F.	135	ELL	CC5
3686	HAYES, Gary A. Capt.	17	115	ZR2
6251	HAYES, Gregory W.	45	110	AH7
4308	HAYMAN, Lovick O. JR.	32	221B	ET3
2541	HAYNES, Mark A.	4	2027A	CH3
4215	HEARNE, Vanessa D.	45	504	WC12
3278	HEATH, David W.	30	3040A	FM2
3148	HEBERT, Arvil H.	29	207	CH6
3763	HEBERT, James E.	45	612B	ND3
3941	HECHT, Kenneth F.	1	562C	LT
4176	HECKLER, John W.	9	151	JH43
3231	HECTOR, Garland D.	30	2006	FS4
5547	HEETDERKS, H. Richard	12	271	FD6
3161	HEFLIN, J. Milton JR.	4	155	CF7
5549	HEHN, Joseph A.	12	275	FD6
2521	HEIDT, Michael F.	17	105	SG2
2231	HEIL, Terrence C.	1	336B	BC4
3918	HEINEMAN, Betty Jo	13	123	EP4
2055	HEINEMAN, Willie JR.	32	228	ET4
2951	HEISKALA, Lucille M.	416		BR3
5844	HEISKALA, Raymond A.	1	674B	LV

EXT	NAME	BLDG	ROOM	CODE	EXT	NAME	BLDG	ROOM	CODE
3616	HEIT, Steven T.	32	119	EN2	4009	HIXSON, Betty R.	416		BR3
5341	HEITMANN, John R. JR.	227		JM8	2313	HODGKINS, Roger L.	16	240A	EF2
4776	HELFERT, Michael R.	17	212	SK	2421	HOFFMAN, Jeffrey A. PhD	4	325	CB
5995	HELM, Thersa A.	4	1014A	CF6	5565	HOFFMAN, Kenneth R.	45	317A	WC2
6347	HENDERSON, Edward M.	30	3061B	FM4	5169	HOGG, David N.	30	2070	FS2
5066	HENDERSON, Grady P.	32	138	BJ4	6171	HOHMANN, Carl W.	13	149	EP4
6171	HENDERSON, John B.	13	149	EP4	3076	HOLDER, Ben W. PhD	13	215D	ES23
2951	HENDERSON, Katherine M.	416		BR3	2541	HOLDER, Charles B.	4	2027	CH3
5013	HENDERSON, Keith E.	17	204A	SG3	2213	HOLKAN, Donald E.	4	246	CG3
6101	HENDERSON, Thomas H.	35	220	FE4	5348	HOLKAN, Robert K.	4	249C	CG6
5511	HENDRICK, Angus G. III	1	350	BC2	4269	HOLLAND, John W.	8	265	JL3
4891	HENDRICKSON, Larry A.	5	144	FE5	2358	HOLLEN, Ruth A.	1	878	AH
5879	HENDRIX, Bob	16	173	EH13	3066	HOLLEY, Max D.	16	160	EH12
4065	HENDRIX, Michael K.	15	213	EN531	3161	HOLLIMAN, Charles T.	4	154	CF7
3721	HENIZE, Karl G. Ph.D.	4	332A	CB	4857	HOLLJES, Lee T. Maj	45	443B	ZR1
4735	HENNINGER, Donald L. PhD	17	263A	SH3	2776	HOLLMAN, Martha P.	13	104E	ES
3911	HENRY, Anna L.	1	238	JM33	4457	HOLLOMAN, Victor E.	30	3011	FM8
5171	HENRY, Darrell J.	31	140	SN6	4730	HOLLOWAY, Chalmer V.	10	135	ND42
5814	HENRY, Elaine Margaret	15	103	EN3	6486	HOLLOWAY, Gene F.	1	466	ME3
3532	HENRY, Ellis W.	30	3007A	FM8	2213	HOLLOWAY, Susan Marie	4	238	CG3
5441	HENRY, Margaret F.	1	360	BC7	4372	HOLLOWAY, Tommy W.	29	108A	CA8
4632	HENRY, Mary K.	416		BR3	2681	HOLMAN, Joyce L.	45	140	AH63
4468	HENRY, Walton P. Jr	9A	205	EN42	4183	HOLMES, Margaret K.	422	108A	JF34
3881	HENSCHEN, Carla J.	37	1121	SE3	7484	HOLSTEN, Theodore K.	135	ELL	CC2
5362	HENSON, Pauline M.	1	668	LD	4794	HOLT, Alan C.	4	260	CG6
4171	HERBEK, David G.	4	157	CF7	3411	HOLT, John D.	4	116A	CF6
6451	HERBERT, Frank J.	17	258	SH3	6261	HOLT, Thomas E.	30	2058B	FS2
3977	HERGERT, Richard F.	1	261E	KA4	6208	HOLZAPFEL, Richard H.	45	646A	NS3
2566	HERMAN, Calvin F.	16	157	EH12	2921	HOMAN, Carol A.	45	548D	BB6
4637	HERMANN, Jenifer M.	4	2081A	CG6	4819	HOMAN, David J.	30	3058	FM4
3976	HERNANDEZ, Dolores C.	45	558A	BB12	2301	HOMER, David B.	419	186A	JF7
4395	HERNANDEZ, Huey L.	16	2018	EH43	4581	HOMER, James R.	1	203A	BW3/MC3
5086	HERNANDEZ, Rosie	1	621	BN3/LA4	5457	HOMICK, Jerry L. PhD	37	1100FB	SD3
3977	HERVEY, Billy T.	1	261E	KA4	4296	HOMOL, Peter A.	30	1030B	FR2
3541	HESELMAYER, Robert H.	1	762A	LF	2541	HONAKER, Richard S.	4	235	CG3
4488	HESS, Claudia C.	1	462	EK	5072	HONDROS, James G.	32	204	ET
6193	HESS, Clifford W.	7A	223	EC6	2457	HONEYCUTT, Jay F.	1	757B	LA5
3838	HESTER, Randolph H.	7A	323	EC12	2095	HOOD, Benjamin H. Jr	16	183C	EH13
4763	HEXT, Sharon S.	17	251	SH2	3639	HOOD, Robert C.	1	457F	MA
3394	HEYDORN, Richard P.	17	270B	SG3	3841	HOOKS, Ivy F.	1	557B	LD
5281	HEYER, Robert E.	37	128	SD5	5437	HOOPER, John C. III	13	229	EP2
5377	HICKMAN, Linda J.	16	2035	EH	2241	HOOPER, Martin L.	1	350A	BC4
4019	HICKMON, James A.	419	110A	JF95	5867	HOOVER, John E.	29	210	CH6
3738	HICKS, Elwood C.	10	124	JH33	4591	HOOVER, Richard A.	1	772	LO
2927	HICKS, Maxine M.	416		BR3	4241	HOOVER, Teia K.	2	167	AP4
5341	HICKS, Rufus	227		JM8	4637	HOVKINS, Barbara A.	4	212	CG6
2055	HICKS, William R.	32	228	ET4	3057	HOPSON, Florian B.	17	209A	BJ3
3148	HIEB, Richard J.	4	346A	CH4	5400	HORIUCHI, Gail K.	13	115	ES52
2393	HIEMER, Arthur T.	16	1017	EH63	4606	HORN, Dennis A.	45	636	NB2
3768	HIERS, Harry K.	16	277	EF4	5266	HORN, JoAnne	45	146C	AH3
4176	HIGGINBOTHAM, J. D.	9	151	JH43	5457	HORRIGAN, David J.	37	1117	SD3
7484	HIGGS, Alan C.	135	ELL	CC2	3173	HORSMAN, Paul F.	15	129A	EN43
3411	HIGH, Richard W.	4	1083	CF6	3231	HORSTMAN, Charles M.	30	2088	FS4
5367	HILL, A. Carol	4	3056	JM2	6130	HORTON, Eugene E.	8	223	SD24
7484	HILL, Daniel C.	135	ELL	CC2	3254	HORTON, Louise G.	16	1029	EH2
4005	HILL, Elizabeth J.	8	254	JL3	2386	HORTON, Marshall W.	4	2021	CG3
5991	HILL, Harold H.	36	154	SE	5171	HORZ, Friedrich Dr	31	145	SN6
5844	HILL, Lawrence E.	1	661C	LV	7256	HOSEA, Kathleen T.	276	ELL	CC4
4418	HILL, Oliver	30	3053B	FM5	4831	HOSKINS, Charles M.	1	172	AJ
4763	HILL, Robert O.	17	251A	SH2	4614	HOSKINS, Edwin W.	1	732	LM
5016	HILL, William A.	12	283A	FD2	4285	HOSKINS, James H.	15	148	EN551
4153	HILL, William B.	416		BR3	4726	HOUCK, Oscar K.	7A	211	EC4
3405	HILLJE, Ernest R.	32	231	ET3	5931	HOUSE, Gordon L.	45	604	ND7
2221	HILMERS, David C. Capt.	4	322	CB	2266	HOUSE, Samuel G.	30	1038A	FR2
3268	HILTY, Bruce R.	30	2040	FS5	3394	HOUSTON, A. Glen PhD	17	270A	SG3
3591	HIMEL, Malcolm J. JR.	45	619A	NB5	5961	HOWARD, Charles E.	1	678B	LC
2221	HINDS, Charlotte	4	323	CB	3018	HOWARD, Charles S.	1	303	BG12
5803	HINES, Byron D.	45	752	JJ2	5066	HOWARD, Dorothy C.	32	138A	BJ4/EA7
4202	HINES, Herman	12	260	FD6	7428	HOWARD, Henry T.	135	ELL	CC5
3231	HINSLEY, Maxwell D.	30	2003	FS4	2251	HOWE, Patricia H.	1	850	SA
2561	HINSON, James Kirby	32	104A	ET5	5250	HOWE, Thomas L.	45	702	JJ13
2855	HINSON, Robert N.	30	3064	FM6	2536	HOWES, David B.	32	226	ET4
4626	HINSON, Shirley H.	30	2011D	FS12	3691	HOYLE, Dawn G.	7A	233	EC
5927	HISCHKE, E. Ray	45	315E	WC6	4851	HOYLER, Wilburne F.	45	346A	WT
2201	HITE, Gregory C.	4	224A	CH3	4731	HUBBARD, Richard E.	37	119	SD2
3171	HIX, Marion W.	15	129	EN43	3863	HUBENAK, Edmund J. Jr	45	717	JN12

EXT	NAME	BLDG	ROOM	CODE	EXT	NAME	BLDG	ROOM	CODE
5031	HUBER, Henry V.	36	153	SE5	4637	JAMES, John E.	4	213	CG6
4632	HUBER, JaneI	416		BR351	5121	JAMISON, Vanessa M.	4	1022	CF2
5531	HUBER, William C.	45	717D	JN6	3161	JANES, Frank	4	1080	CF7
6431	HUDSON, Lillian M.	1	510	LA2	3231	JANNER, Judy V.	30	2088	FS4
2061	HUEPERS, Georgie A.	4	218	CG	4171	JANNEY, James M.	4	157	CF7
5811	HUFF, George E.	45	522B	BL	2271	JANSEN, Herbert J.	45	445	ZR1
5991	HUFFSTETLER, Elena M.	36	137	SE	5016	JAPP, Fred S.	12	283	FD2
4447	HUFFSTETLER, William J.	31	244	SM	5321	JASCHKE, Paul S.	1	726	LP
4941	HUGHES, Donald F.	7A	147	EC2	4036	JEE, William	416		BR3
4637	HUGHES, Frank E.	4	212A	CG6	2766	JEFFCOAT, Thomas D.	16	182E	EH52
5228	HUGHES, Henry M. (Merv)	45	236A	BE3	2141	JEFFERSON, Billy Joe	1	369	BC2
4991	HUGHES, Lynn D.	350	121	EP6	2911	JENKINS, Bobbie L.	4	1052	CF4
5949	HUGHES, Virginia B.	30	1059	JM2/FM14	2811	JENKINS, Chester H.	1	106	JM34
5505	HUGHEY, Maggie L.	419	158	JF33	5447	JENKINS, Clethia A.	45	517	BB12
5814	HULSE, Susan E.	15	103	ED4	2564	JENKINS, James D.	420	101	ND44
5907	HUMPHREY, Niesje L.	45	132	AH76	6171	JENKINS, Lonnie W.	13	150	EP4
3876	HUMPHREY, Terry D.	16	2022	EH42	2055	JENKINS, Lyle M.	32	227	ET4
3661	HUMPHREYS, Jack D.	32	107	ET53	4711	JENKINS, Mark E.	10	218	JH54
5438	HUMPHRIES, Clarence E.	13	229	EP2	6347	JENKINS, Morris V.	30	3059D	FM4
3681	HUNGERFORD, Anna M.	1	780BB	LJ	4346	JENNESS, Martin D.	30	3040CA	FM2
5321	HUNGERFORD, William J.	1	723	LP	6376	JERNIGAN, Alyce E.	15	108	ER
5495	HUNT, Caston L.	13	238	EP2	6101	JERNIGAN, J. Mark	35	220	FE4
4401	HUNT, Gerald L.	30	3051BC	FM2	2653	JERNIGAN, Osie C.	1	203C	BW3/MC3
2231	HUNT, Thomas F.	1	332	BC4	3643	JEVAS, Nickolas	32	110	ET52
4841	HUNTER, Patti P.	45	210	JM4	5217	JEWETT, Lawrence A.	45	543E	BB5
5858	HUNTLEY, Maynard R.	1	970C	FA	3001	JEZEWSKI, Donald J.	30	3086A	FM6
4513	HUNTOON, Carolyn L. Ph.D.	4	3027	CB	6347	JIMENEZ, Cora	30	3059	FM4
2068	HUNTSMAN, David P.	4	142	CF4	4908	JIONGO, Edward M.	30	3007B	FM8
2457	HUSS, Shirley G.	1	757	LA5	2826	JIONGO, Lyle M.	1	421	MT
4555	HUTCHINSON, Neil B.	29	108C	CA8	3747	JOBE, William E.	1	805C	BJ2/JA
4857	HUTSON, Ceola D. MSgt.	45	443C	ZR1	3591	JOHANSEN, John H.	45	619A	NB5
5957	HUYSMAN, Anne W.	1	472	BW2/MC2	2383	JOHNSON, Angglenetta R.	29	201	CH6
3583	HYAMS, John S.	12	249	FD7	5257	JOHNSON, Bill L.	45	752	JJ2
2213	HYATT, C. Donovan	4	2037	CG3	6353	JOHNSON, Billie E.	45	341	WC6
2231	HYDE, George E.	1	332	BC4	4031	JOHNSON, Debra L.	45	510C	BB2
6247	HYLE, Charles T.	1	515E	LE	3768	JOHNSON, Duane A.	16	277	EF4
6154	HYMAN, Curtis	44	261	EE2	6101	JOHNSON, E. Lloyd	35	217	FE4
					6493	JOHNSON, Eleanor L.	1	657	LA3
					2471	JOHNSON, Elsie F.	1	241	JM32
					3155	JOHNSON, Francis Jr	17	261	SH3
5871	IANSON, James E.	4	230	CH3	2991	JOHNSON, Gary W.	4	143	CF4
3686	ICARD, Fred Lt Col	17	115	ZR2	3691	JOHNSON, Glenda Greene	7A	233	EC/LA42
4871	ICSEL, Mary Lou	1	416	AL3	2855	JOHNSON, Ivan L. Jr	30	3064A	FM6
3571	IDOMIR, Kimberly S.	4	339	CH	3421	JOHNSON, James H. Capt.	4	111	CF6
5941	ILOFF, Donald E.	12	294A	FD2	2871	JOHNSON, John H.	44	209	EE
3721	INCERTO, Donald J.	4	354	CH4	2496	JOHNSON, Malcolm L.	15	130	EN43
2744	IRVIN, Richard G.	1	445	MG	4176	JOHNSON, Mitchell H.	9	151	JH43
4161	IRWIN, Ray F.	15	215C	EN521	5941	JOHNSON, Olva E. (Betty)	12	294	FD2
2261	ISAAC, Ronald	10	120	JH32	5457	JOHNSON, Phillip C. M.D.	37	100FA	SD3
3691	ISHIKAWA, Nelda M.	7A	233	EC?BV	4031	JOHNSON, R.	45	510C	BB2
5954	IVES, Dallas G.	30	3059C	FM4	4021	JOHNSON, Robert L. M.D.	8	126	SD24
7272	IVINS, Marsha S.	135	ELL	CC5	7484	JOHNSON, Terri C.	135	ELL	CC2
4986	IWAI, Glen M.	1	641	BN4/LA4	4441	JOHNSON, Timith E.	45	210	JM4
					4441	JOHNSTON, Bonnie Toon	45	210	JM4
					2517	JOHNSTON, J. D. Jr	49	115A	ES64
					3505	JOHNSTON, Robert L.	13	110A	ES5
4933	JAAX, James R.	7A	135	EC	2550	JOINER, Cheryl J.	30	2015	FS
4907	JACK, Linda S.	30	3006	FM8	2634	JONES, Alice A.	419	149A	JF33
5549	JACKSON, A. Boyd	12	271	FD6	5871	JONES, Brian L. Capt.	4	229	CH3
2844	JACKSON, Albert	419	188	JF93	4581	JONES, Coye M. (Mac)	1	201	BW3
4464	JACKSON, Beverly E.	31	236	SN	2438	JONES, David H.	419	138	JF33
2258	JACKSON, Bruce G.	32	238D	ET	4861	JONES, Enoch M.	1	515B	LE
5595	JACKSON, Debra K.	4	1013	CF6	5169	JONES, Freddie E.	30	2066	FS2
3734	JACKSON, Donald E.	45	543A	BB5	6364	JONES, J. Robert	45	107	AH7
6493	JACKSON, James B. Jr.	1	657C	LA3	5257	JONES, Jerry A. Jr.	45	752	JJ2
3173	JACKSON, John T.	15	129A	EN43	3803	JONES, John E. Jr.	1	368A	BC7
5576	JACKSON, Linda B.	350	111	EP6	2731	JONES, Kenneth L.	45	704A	JN2
4406	JACKSON, William L.	16	1033	EH24	2394	JONES, Malcolm E.	16	1018	EH62
2189	JACOB, Douglas F.	14	113	EE62	2927	JONES, Monce A.	416		BR3
2662	JACOB, Jack	8	251	JL2	4593	JONES, Peter M.	30	1046C	FR2
3176	JACOBS, Cynthia Holly	416		BR3	3284	JONES, Regena L.	12	241B	FD7
2385	JACOBS, Richard C.	4	246	CG3	6101	JONES, Robert P.	35	216	FE4
3561	JACOBS, Stephen	13	116B	ES53	5293	JONES, Samuel E.	350	112	EP6
5384	JACOBSEN, Stanley E.	1	157	JM2	3971	JONES, Sidney C. Jr	1	931	EA
5107	JADERLUND, W. Walter	1	426	MT	3155	JONES, W. Clay III	17	254	SH3
5341	JAKIR, N. S.	227		JM8	5865	JONES, Z. Vance Jr	9	104	BR513
2951	JAMES, Clarice L.	416		BR3					

EXT	NAME	BLDG	ROOM	CODE
L				
5217	LA BRIEN, Robert T.	45	543E	BB53
5026	LA PINTA, Charles K. MD	41	102	SD2
4721	LA RUE, Hershel C.	10	147	JH42
5595	LACEFIELD, T. Cleon	4	118	CF6
5121	LACHNEY, Ray B.	4	121	CF2
2115	LACOMBE, Donald	30	2028	FS5
4407	LACTSON, Sharon R.	32	122	EN2
5457	LACY, Jeffrey L. PhD	37	1100	SD3
4459	LACY, William R.	30	3008	FM8
4211	LAFFERTY, Patrick E.	36	106	SE2
4941	LAFUSE, Sharon A.	7A	127	EC2
6268	LAI, Karen Sue	45	254	JM2
4141	LAMAR, Noel T.	8	262	JL3
3028	LAMB, Cathey J.	9	123	BR
2457	LAMB, Nina E	1	757	LA5
3901	LAMB, Norman R.	1	366D	BD
3291	LAMB, Susan M.	4	248A	CG6
5321	LAMBERT, C. Harold JR.	1	721A	LP
4801	LAMEY, William C.	30	3054	FM5
5595	LAMOREUX, James C.	4	114	CF6
4471	LANCASTER, E. Mason	4	224	CH3
3851	LANCE, Renee J.	13	124	EP4
3343	LANCE, Nicholas JR.	7A	150	EC3
7474	LANCEN, Mavis K.	276	ELL	CC4
2471	LANCON, Glenda N.	1	241	JM32
2918	LAND, Kenneth C.	44	254	EE2
2845	LANDOC, William A.	15	127	EN43
6196	LONDON, Joan D.	1	308A	BG13
3458	LANGAN, Michael P.	30	3061	FM4
3834	LANGE, Gregory A.	32	113	ET53
2368	LANGFORD, John H.	15	216BA	EN5
4851	LANGLEY, Robert D.	45	346A	WT5
4171	LANGMADE, L. Dianne Lt	4	158	CF7
5954	LANGSTON, Leo J.	30	3059C	FM4
3291	LANIER, Ronnie R.	4	248A	CG6
2564	LAPINE, Stanley	420	101A	ND44
5865	LAPKO, Theodore	9	103	BR513
3669	LAPPOINT, Douglas A.	14	103	EE6
4395	LARGENT, Harold R.	16	2018	EH43
7484	LAROSE, Larry R.	135	ELL	CC2
2068	LARSEN, Axel M. JR.	4	144A	CF4
5461	LARSEN, William A.	45	248	JM
4794	LASKI, George	4	259	CG6
5561	LATTIER, Edward E. JR.	14	118	EE6
6395	LAU, Cheevon B.	4	346A	CH4
3445	LAUBACH, Charles H.	1	428	MT
3041	LAURENT, Kristi K.	1	134	BR341
3861	LAURITZEN, Charles A.	45	717E	JN3
5244	LAUTENSCHLAGER, Lyle F.	AGENA		SK3
3005	LAUZON, Francine M.	1	480	BW2/MC2
2127	LAW, Howard G. III	16	183E	EH13
2141	LAW, Robert A.	1	350EA	BC2
4151	LAWRENCE, Charlotte M.	416		BR3
4571	LAWRENCE, James A.	16	228	EF3
5111	LAWRENCE, Larry John	2	146C	AP3
3987	LAWRENCE, Rae A.	15	202	EN
5536	LAWSON, Billy M.	7A	225	EC12
7226	LAWSON, Lee	276	ELL	CC3
2213	LAWSON, Patricia A.	4	2038	CG3
3738	LAYCOCK, William A.	10	124	JH33
2536	LAZARON, Mary P.	32	226	ET
5576	LE, Michael	350	110	EP6
5814	LE BLANC, Curtis J.	15	106	EN311
2613	LE BLANC, Glyn R.	30	2018	FS5
4726	LE BLANC, James C.	7A	217	EC4
2681	LE BLANC, Shirley A.	45	140	AH63
3021	LEA, Richard U. J.D.	1	416G	AL4
4457	LEA, Robert N.	30	3011A	FM8
3584	LEACH, Barney H.	12	247	FD7
4086	LEACH, Carolyn S. PhD	37	1012	SD4
5264	LEATHERS, Steven L.	12	117A	FD4
5041	LECROIX, William P.	15	102A	EN3
7428	LEDET, James P.	135	ELL	CC5
2876	LEDoux, Mary R.	13	104B	ES
4768	LEE, B. J.	16	274	EF4

EXT	NAME	BLDG	ROOM	CODE
2363	LEE, Clarence H.	11		AW
2326	LEE, Dorothy B.	13	240	ES32
7447	LEE, Mark T.	135	ELL	CC3
6421	LEE, Ramond J.	9	127	BR5
4402	LEE, Ronald G. Capt	30	3051BB	FM2
2681	LEE, Teresa Lynn	45	140	AH63
4596	LEE, W. Thad	16	232A	EF3
3338	LEE, William S.	9	110	JH
5531	LEE, William Y.	45	717	JN6
3771	LEECH, Ted B.	7A	219	EC4
4928	LEEDS, Elizabeth E.	44	252	EE2
2411	LEESTMA, David C. Lt Cdr.	4	3030	CB
3087	LEGENDRE, Abel Jay	4	352	CH4
2059	LEGER, Lubert J.	13	110C	ES53
3131	LEHMAN, William J. Jr	9	153	JH55
4381	LEHMBERG, Nancy W.	16	164	EH
2419	LEIFESTE, EII	1	527	LG
2228	LEISENRING, Cookie L.	1	146C	JA/BJ2
2581	LEITNER, JEFFREY M.	32	224	ET3
2688	LEMONS, Barbara J.	4	146	CA6
2986	LEMONS, Eddie J.	4	2018	CG3
4546	LEMONS, Wallace L. CAPT.	45	441	ZR1
2555	LENETT, Stuart D.	14	110	EE3
2321	LENOIR, William B. Ph.D.	4	312	CB
6421	LENTZ, Ronald B.	9	127	BR512
5803	LEONARD, Homer J.	45	752	JJ2
5553	LEONARD, John E.	12	225	FD7
5391	LEOPOLD, Louis	14	121	EE3
3738	LESENSKI, Kevin J.	10	124	JH33
6381	LESTER, Angus L. T Sgt	45	234	AH64
2313	LEVERICH, William B.	16	232C	EF2
6156	LEVINE, Arnold N. DR.	13	211	ES22
3655	LEVINE, Joseph H.	45	630B	NB
5879	LEVY, Charles D.	16	173	EH13
2676	LEVY, Vincent M.	7A	245A	ND55
5011	LEWALLAN, Linda M.	44	115	ND33
4471	LEWIS, Charles O.	4	222	CH3
4372	LEWIS, Charles R.	29	108B	CA8
3486	LEWIS, Donald W.	4	348	CH4
2845	LEWIS, James L. JR. Ph.D.	15	128	EN44
2686	LEWIS, Robert E.	16	174A	EH13
4372	LEWIS, Sandra K.	29	108	CA8
2393	LEWIS, Thomas E.	16	1017	EH63
3538	LI, CHIEN-PENG	13	203	ES35
4549	LIBBY, Travis L.	45	348B	WT3
3048	LIDE, Charles Robert	4	211	CG6
6361	LIEBERGOT, Seymour A.	4	146D	CA6
2237	LIGHTSEY, Alfred E.	16	271	EF4
2583	LIGONS, Robert A. SR.	29	226A	CH6
5066	LIGRANI, Alfred J.	32	130	BJ4/EA7
6455	LILLER, James Lt Col	1	714	LP
3885	LILLPOP, Mildred S.	1	230	JM33
4941	LIN, Chin H.	7A	127	EC2
5848	LINBECK, Thomas J.	30	1062	FM6
2421	LIND, Don L. PhD	4	324A	CB
5844	LINDEMAN, Richard E.	1	661B	LV
2281	LINDEMANN, James L.	1	448	MP
5957	LINDSAY, James M.	1	474	MC2
3878	LINDSAY, Kenneth L.	16	1036	EH23
5066	LINDSEY, William D.	32	130	BJ4/EA7
4676	LINBERRY, Edgar C.	30	3014B	FM
2686	LINS, Thomas P.	16	176A	EH13
4164	LINTOTT, John A.	36	119	SE4
2231	LIOUNIS, Robert C.	1	336A	BC4
4721	LIPPINCOTT, Amy R.	10	147	JH42
2401	LIPUT, James J.	16	250A	EF12
2491	LISENBEE, Carolyn S.	1	257	KA2
2358	LISTER, Jack R.	1	878	AH
6316	LITTLETON, Frank C. Jr	1	434	MG
3566	LITTLETON, Orval P. JR.	16	1015	EH63
4478	LIVINGSTON, Louis E.	32	221	ET4
2673	LIZZA, Arthur E.	9	153	JH34
4323	LOBB, John D.	45	343B	WA3
5441	LOBB, Mary Margaret	1	360	BC7
6471	LOCKARD, Daniel T.	1	534	LG
3035	LOCKWOOD, Ernest L. Capt.	4	1073	CF4
2688	LODEN, Harold A.	4	146A	CA6

EXT	NAME	BLDG	ROOM	CODE	EXT	NAME	BLDG	ROOM	CODE
2783	MCBRYAR, Hoyt	13	132	EP5	4405	MCWHORTER, Larry B.	16	1033	EH24
4346	MCCAFFETY, Brody O.	30	3040B	FM2	2074	MECHELAY, Joseph E.	45	322A	WC2
2851	MCCAGHREN, Betty J.	16	2019	EH4	3278	MEDINA, Pete	30	3034BA	FM2
5341	MCCAGHREN, Kenneth W.	227		JM8	4851	MEEK, William F.	45	343D	WT5
2221	MCCANDLESS, Bruce II Capt	4	323A	CB	4546	MEER, Martin P.	1	317	ZR1
2991	MCCARTNEY, Joseph	4	1043	CF4	3441	MEESTER, Gary D.	1	752	LN
5934	MCCARTY, Bill J.	1	510	NA/LA	3188	MEESTER, Helen	4	220	CG3
7204	MCCAULLEY, James B.	990	ELL	CC4	4176	MEGASON, Roger E.	9	151	JH43
2686	MCCHESENEY, Thomas D.	16	173	EH13	4386	MEIDER, Mary Lee	4	3016A	CB
4871	MCCLENNY, Carl O. J.D.	1	416K	AL3	3511	MEJIA, Raul E.	4	240	CG3
6308	MCCCLURE, Rebekah L.	45	526	BL	4065	MELUGIN, Joe F.	15	213	EN531
3594	MCCOLLUM, Carl G.	207	123	AW	4346	MENCHACA, Alfred A.	30	3040	FM2
5031	MCCOLLUM, Gary W.	36	110	SE5	2074	MENDEL, Charles D.	45	319	WC2
4601	MCCOMB, Richard A.	1	648	LB	3816	MENDELL, Wendell W. PhD	31	136	SN6
3427	MCCOMBS, William M.	352	102	EP6	6424	MERCER, Ronald D.	16	262	BJ4/EA7
3584	MCCORMICK, Donald L.	12	247	FD7	4606	MERRELL, Marion E.	45	633	NB2
2956	MCCOY, James E. Dr.	265	114	SN3	2855	MERRIAM, Robert S.	30	3064A	FM6
5803	MCCOY, John E.	45	752	JN12	4794	MERRITT, W. Merlin	4	257	CG6
4688	MCCREARY, Ben F.	12	280	FD2	6226	MERRYMAN, Stephen R.	4	2029	CG3
5020	MCCULLOUGH, Clay E.	1	450A	MP	4310	METCALF, Frank H.	16	2024	EH44
2561	MCCULLOUGH, Jerry E.	32	106	ET52	2041	METCALF, George E.	30	2082	FS4
4464	MCCULLOUGH, Rose M.	31	234	SN	5893	METCALF, William R.	45	717C	JN4
5996	MCCUTCHEEN, Don K.	13	209	ES24	4715	MEYER, Charles PhD.	31	127	SN7
5835	MCCUTCHEON, Shawn	16	232	EF	4311	MEYER, Elizabeth J.	419	128	JF
2895	MCDADE, Ruby J.	419	122A	JF93	5250	MEYER, Raymond G.	45	702	JJ13
2261	MCDANIEL, Hollis G.	10	120	JH32	2504	MEZA, Joan E.	30	1050B	FR3
3421	MCDUDE, James B.	4	1081	CF6	5419	MICHAUD, Valerie	1	840	BE5
4171	MCDONALD, Doyle G.	4	1057	CF7	6151	MICHEL, Edward L.	31	243	SM
5341	MCDONALD, H. Sue	227	4	JM2	3937	MICHELS, Kathleen E.	45	302	WT
3231	MCDONALD, Kenneth D.	30	2088	FS4	4047	MIDDLEBROOK, Barbara A.	45	L140	JM2
4386	MCDONOUGH, Christine M.	4	3016	CB	3148	MIDDLETON, William A.	29	207	CH6
4048	MCDONOUGH, Martin P.	45	L136	JM2	5281	MIESZKUC, Bernard J. PhD.	37	130	SD5
4606	MCDOWELL, Richard W.	45	633	NB2	3937	MIGLICCO, Percy S.	45	302B	WT
5145	MCELMURRY, Thomas U.	4	153E	CF	3458	MILES, Harry J.	30	3061A	FM4
7226	MCELWEE, Edward M.	276	ELL	CC3	3362	MILHOAN, James D.	260	102	ES62
3661	MCELYEA, Robert E.	32	107	ET53	4576	MILHOAN, Jerry B.	30	2005	FS4
4211	MCEWEN, Michael C. PhD	36	145	SE2	4226	MILLARD, Steven W.	32	229	ET3
5185	MCFADDIN, Louis W.	16	2023	EH44	2431	MILLER, Angela	1	350	BC2
5066	MCGEE, Bernard J.	32	140	BJ4/EA7	2901	MILLER, Bobby J.	45	643B	NS2
4701	MCGEE, John M.	13	131	EP5	2673	MILLER, Gordon S.	9	153	JH33
4851	MCGHEE, Benjamin F.	45	346	WT5	6441	MILLER, James A.	35	213B	FE
5017	MCGHEE, James E.	12	285	FD2	4926	MILLER, John D.	44	253	EE2
4176	MCGUIRE, John M.	9	151	JH43	6267	MILLER, Lois L.	45	258	JM2
2855	MCHENRY, Eric N.	30	3074A	FM6	4488	MILLIGAN, William E.	1	462F	EK/ME
3458	MCHENRY, R. Leroy	30	3061A	FM4	5835	MILLS, Max Ray	16	232	EF3
4726	MCINTYRE, Albert B.	7A	212	EC4	4861	MILTON, John Thomas	1	515E	LE
2954	MCINTYRE, Bernard	32	138	EN2	2938	MINDEN, Benjamin M.	33	104	ND44
5808	MCIVER, John E.	9	124	BR5	3431	MINETT, Maury L.	35	215	FE4
3571	MCKAIN, Gerald L.	29	218	CH6	6101	MIRE, John L.	35	220	FE4
5171	MCKAY, David S. DR.	31	145	SN6	5927	MISTROT, James W.	45	315D	WC6
5347	MCKAY, Gordon A. PhD	31	122	SN7	4151	MITCHELL, Donald L.	416		BR32
3048	MCKAY, Mary	4	210	CG6	4017	MITCHELL, Elizabeth	17	252	BJ3/SH
3136	MCKEE, Patricia E.	8	263A	JL	5276	MITCHELL, Eric V.	30	3051	FM2
4941	MCKELVEY, Eugene M.	7	123	EC2	4721	MITCHELL, Herbert K.	10	147	JH42
5518	MCKENZIE, Joe	44	248	EE4	3681	MITCHELL, John F.	1	780BA	LJ
4549	MCKEON, Joseph A.	45	348B	WT3	6308	MITCHELL, Lockie A.	45	526	BL
6204	MCKINNEY, Charles D.	16	181B	EH52	5250	MITCHELL, Patsy K.	45	702	JJ13
3066	MCKINNEY, Joan C.	16	159A	EH12	4908	MITCHELL, Paul H.	30	3007B	FM8
6287	MCKINNEY, Joseph L.	17	2070E	SK-DMA	4593	MOBLEY, D. Herman	30	1046A	FR2
3155	MCKINNEY, Ramon	17	260A	SH3	5236	MOBLEY, Lynn M.	35	113	FE4
4591	MCKINNEY, Royce L.	1	766	LO	4976	MODISETTE, Anne D.	12	235B	FD7
4794	MCKISSACK, Jennifer	4	260	CG6	3076	MODLIN, C. Thomas Jr.	13	215A	ES24
6406	MCLAIN, K. Duane	44	247	EE2	5803	MOEN, Donald G.	45	752	JJ2
4633	MCLAIN, Mary C.	416		BR351	2343	MOKE, Richard A.	1	721B	LP
6193	MCLAUGHLAN, Pat B.	7A	223	EC6	4061	MOLLBERG, Bernard H.	15	238	EN551
5111	MCLEAISH, John E.	2	137	AP3	6134	MOLNAR, William Jr	29	212A	CH6
5401	MCLENDON, Connye L.	30	1013A	FR	4061	MONCRIEF, James D.	15	238	EN551
2317	MCLENDON, Jimmy S.	4	170	CF7	3083	MONFORD, Leo G. Jr	32	133	EB
2391	MCMAHON, William A.	16	1014	EH63	3606	MONFORT, Ralph D. Capt.	4	1021	CF2
5536	MCMANN, Harold J.	7A	228	EC12	2791	MONROE, Tallulah T.	15	120	ND57
4637	MCMILLAN, C. Stokes	4	213	CG6	3534	MONTEZ, Moises N.	30	3005B	FM8
2776	MCMULLEN, William G.	13	104C	ES12	5447	MONTGOMERY, Helen K.	45	517	BB12
3856	MCNAIR, Ronald E. Ph.D.	4	359	CB	2954	MONTZ, Michael E.	32	119	EN2
5954	MCNEELY, John T.	30	3059C	FM4	6131	MOODY, Amelia L.	1	522	LG
4131	MCPHERSON, Thomas M.	32	105	ET52	2688	MOODY, Crystal C.	4	146	CA6
5441	MCPHILLIPS, Thomas R.	1	360B	BC7	5841	MOOLCHAN, Roberto P.	4	1085	CF2
4476	MCSWAIN, Grady Gene	16	1035	EH22	6204	MOON, Larry J.	16	180A	EH52

EXT	NAME	BLDG	ROOM	CODE	EXT	NAME	BLDG	ROOM	CODE
						N			
3161	MOON, William J.	4	156	CF7					
6321	MOONEY, Dana L.	1	161G	W-JS					
5803	MOORE, Charles A.	45	752	JJ2	5281	NACHTWEY, Stuart PhD	37	136	SD5
2991	MOORE, Dale E.	4	145A	CF4	3278	NADER, Blair A.	30	3034	FM2
6461	MOORE, Gatha D.	45	144A	AH62	4513	NAGEL, Steven R. Maj	4	316	CB
5348	MOORE, Isaac W.	4	253	CG6	2276	NAGY, Kornel Dr.	13	217	ES22
6298	MOORE, James R.	44	249	EE731	2941	NAKAMURA, Stacey T.	45	606	ND56
4407	MOORE, James S.	32	124A	EN2	3811	NANCE, Richard L.	17	152	SG2
4857	MOORE, Joan K.	1	317	ZR1	3484	NANCE, Steven C.	16	177A	EH13
4857	MOORE, Joan K.	45	443	ZR1	6308	NASH, Carol H.	45	526	BL
2358	MOORE, Karl C.	1	878	AH4	2555	NASON, Gareth H.	14	110	EE3
5217	MOORE, Michael M.	16	227	ND33	4537	NASSIFF, Samuel H.	32	128A	EB
4846	MOORE, Reba L.	30	2062B	FS2	3284	NAU, Fredrick E. Jr	12	241B	FD7
4801	MOORE, Richard M. Jr.	30	3055C	FM5	5473	NEAL, James L.	1	321B	BZ
4401	MOORE, Ronny H.	30	3048A	FM2	6226	NEAL, Terry R.	4	223	CG3
4405	MOORE, Thomas E.	16	1033	EH24	2989	NEALIS, Gary D.	44	263	EE2
2744	MOOREHEAD, Robert W.	1	442C	MG	3005	NEBRIG, Daniel A.	1	476A	BW
6313	MORAN, William F.	9A	205	EN42	3458	NEEDHAM, Robert A. Capt	30	3061	FM4
5803	MORELAND, Garlan B.	45	752A	JJ2	2791	NEILL, Howard H.	15	120	ND57
2151	MORENO, Lydia S.	30	1012	FR	2662	NELMS, Charles H. Jr.	8	251	JL2
5247	MORENO, Nicholas R.	15	131	EN44	3427	NELSON, Billy B.	350	102	EP6
2504	MORENO, Pantaleon	30	1050C	FR3	6101	NELSON, Clair D.	35	219C	FE4
5957	MORGAN, George W.	1	472	BW4/MC4	3278	NELSON, Don A., Dr	30	3030	FM2
2128	MORGAN, William C.	14	107	EE3	4513	NELSON, George D. Ph.D.	4	328	CB
4036	MORMAN, Charles B.	416		BR3	3945	NELSON, Raymond L.	32	201	ET2
4366	MORREY, Alfred E.	30	3024	FM17	4366	NELSON, Richard D.	30	3024A	FM17
5293	MORRIS, Brian G.	350	113	EP6	3824	NELSON, William F. Jr	1	272A	LA22
4129	MORRIS, Corinne L.	1	457E	MA	2041	NERING, Paul D.	30	2003	FS4
2351	MORRIS, D. William	7A	124	EC2	5111	NESBITT, Stephen A.	2	146A	AP3
5011	MORRIS, Donald G.	44	115	ND33	3541	NESBITT, William J.	1	762A	LF
6101	MORRIS, Douglas H.	35	216	FE4	3571	NESTER, Kimberly S.	4	339	CH4
5321	MORRIS, Evelina	1	721	LP	3087	NESTER, Virginia M.	4	350	CH4
3861	MORRIS, Evelyn K.	45	717	JN3	5961	NETTLES, Avis L.	1	674	LC
3831	MORRIS, Joy S.	1	646	LA44	3763	NETZBAND, Donald K.	45	612A	ND4
5321	MORRIS, Linda J.	1	721	LP	7272	NEU, Lawrence R. J.	135	ELL	CC5
4647	MORRIS, Michelle K.	44	216A	EE8	2231	NEWBERRY, Dorothy E.	1	332	BC4
4204	MORRIS, N. Scott	12	251B	FD6	2901	NEWKIRK, Katherine E.	45	646	NS2
5874	MORRIS, Richard V. PhD	31	123	SN7	3445	NEWLANDER, Robert A.	1	421E	MT
5281	MORRISON, Dennis R. PhD	37	132	SD5	2201	NEWMAN, Frank B.	4	222	CH3
3816	MORRISON, Donald A. PhD	31	138	SN6	2855	NEWMAN, Samuel R.	30	3064	FM6
2536	MORRISON, Karen M.	32	225	ET4	2135	NEWSOM, Shirley A.	45	152	AH76
3421	MORROW, Carl T.	4	111	CF6	4596	NEWSOME, James	16	232A	EF3
3537	MORTON, Phyllis A.	7	3001	EC6	2596	NEYLAND, David L.	29	208	CH6
5565	MORTON, Russell S. Jr.	45	317A	WC2	3529	NGUYEN, Thanh D.	45	717	JN5
3148	MOSEL, Duane K	4	346A	CH4	5455	NICHOLAS, Leonard E.	12	273	FD6
4264	MOSELEY, Edward C. PhD.	37	106B	SD	5285	NICHOLS, Claire R.	45	545B	BB52
2258	MOSELEY, William C.	32	238EB	ET	2761	NICHOLS, Lee R.	12	105G	FD
5193	MOSER, Thomas L.	1	457C	MA	3529	NICHOLS, Simon W. Jr.	45	717	JN5
4744	MOUNCE, Boyd E.	2	164	AP4	2872	NICHOLSON, Betty A.	44	202	EE
3035	MOUTRA, Ladessa C.	4	130	CF	2708	NICHOLSON, Leonard S.	1	715B	LA6
4019	MUELLER, Mary A.	419	134	JF95	6261	NICKERSON, Russell D.	30	2058B	FS2
6444	MUELLER, Robert L.	45	514	BB6	3721	NICOLLIER, Claude	4	335	CB
4501	MULCAHEY, William T.	1	462E	ME4/EK4	7226	NICOLSON, David F. Jr.	276	ELL	CC3
3856	MULLANE, Richard M. Lt.Col.	4	355	CB	3278	NIEDER, Joanne H.	30	3034BB	FM2
3738	MULLENIX, Daniel D.	10	124	JH33	4393	NIEDER, Raymond L.	13	219	ES23
5827	MULLINS, David B.	9	106	JH2	3496	NISBET, Kelly	4	3083A	CB
5954	MULLINS, Larry A. 1st Lt	30	3059A	FM4	6254	NISBET, Victoria A.	45	116	AH7
7272	MUMME, David L.	135	E11	CC5	5501	NITSCH, Eugene J.	1	506	LA2
5893	MUNOZ, Herman	45	717	JN5	2189	NITSCHKE, Harold A.	14	113	EE62
5437	MUNOZ, Nancy E.	13	230	EP2	4776	NIXON, George S.	17	206F	SK
4637	MURPHY, Dianne J.	4	213	CG6	2559	NIXON, Jane R.	30	2015	FS1
5927	MURRAH, Ernest D.	45	315B	WC6	2901	NOAH, Don S.	45	641A	NS2
2258	MURRAY, Ann M.	32	238	ET	7272	NOAKES, Herbert E. Jr.	135	ELL	CC5
4372	MURRAY, Gail L.	4	153	CA8	6181	NOBLES, Richard O.	30	3022A	FM17
3481	MURRAY, Linus P.	222	119	ES62	4546	NOCK, James H. Jr.	45	441AA	ZR1
5281	MURRELL, Ella V.	37	143	SD5	5893	NOEL, Charles A.	45	717	JJ
3217	MURTAGH, Thomas B.	12	130	FD4	3734	NOLIN, Franklin D.	45	543B	BB51
2411	MUSGRAVE, F. Story M.D.	4	330	CB	5954	NOLLEY, Joe W.	30	3059A	FM4
5528	MUSGROVE, Robert G.	17	152	SG2	3001	NOLTING, Arthur G.	30	3086CA	FM6
3445	MYERS, H. Dean	1	421E	MT	3501	NOONEY, Mary C.	45	750	JJ
3681	MYERS, Paula K.	1	780B	LJ	4441	NOONEY, Robert F.	45	212	JM4
3511	MYERS, Robert L.	4	242C	CG3	3458	NORBRATEN, Gordon L.	30	3063	FM4
2557	MYLES, David T. Jr.	30	2013C	FS	2261	NORMAN, Murray D.	10	120	JH32
2397	MYNARIK, Leona L.	1	328	BC					

EXT	NAME	BLDG	ROOM	CODE	EXT	NAME	BLDG	ROOM	CODE
2582	RICHARDS, William L.	32	224	ET4	4205	ROSENCRANZ, Richard Jr.	12	260A	FD6
3640	RICHARDSON, Arthur K.	420	121	JF78	3655	ROSETTE, Felicia R.	45	630	NB
5043	RICHARDSON, M. L.	15	102A	EN3	6251	ROSS, Duane L.	45	110	AH7
3534	RICHARDSON, Sandra G.	30	3005B	FM8	4303	ROSS, Frances L.	1	817	BA
3903	RICHBURG, James H. Jr.	1	366D	BD	5896	ROSS, Janet K.	1	970	FA
4171	RICHE, Leonard J.	4	158	CF7	2421	ROSS, Jerry L. Capt	4	325	CB
3268	RICHESON, George L. Jr	30	2040B	FS5	3343	ROSS, Juanita G.	7A	116	EC3
4549	RICHICHI, John F.	45	348	WT3	2759	ROSS, P. Joe Ann	36	132	SE3
3291	RICHMOND, Melvin L.	4	249A	CG6	2561	ROSS, Thomas O.	29	226A	ET3
5983	RICHMOND, Robert G.	261	127	SN3	2811	ROSS, Troyonia J.	1	106	JM34
4346	RICKS, Gene W.	30	3047B	FM2	5263	ROTH, John A.	12	117	FD4
3721	RIDE, Sally K. PhD	4	334	CB	6181	ROTHER, Melvin R.	30	3017A	FM17
3676	RIED, Robert C. PhD	13	203	ES35	6411	ROTRAMEL, Frank A.	16	2018C	EH4
2237	RIGGAN, Rhoda E.	16	272	EF4	5234	ROTTER, Henry A. Jr.	7A	113	EC3
2241	RIGGAN, Tony C.	1	343A	BC4	4726	ROTTER, Rachel B.	7A	215	EC4
5111	RILEY, John E.	2	146D	AP3	5536	ROUEN, Michael N.	7A	221	EC12
4632	RILEY, Phyllis E.	416		BR3	5104	ROUNDTREE, James R.	30	2022	FS5
2071	RINEBOLD, Jeannette M.	17	107	ZR2	5511	ROUSH, Donna	1	350	BC2
7484	RIOJAS, Emanuel J.	135	ELL	CC2	4491	ROUSH, George B.	30	3078	FM6
2991	RIPMA, Edward J.	4	140	CF4	6424	ROUTSON, Phyllis C.	16	262	EA6
4468	RIPPEY, James O.	9A	205	EN42	2021	ROWE, Dalley E.	9	118	BR412
4251	RIPPSTEIN, Wayland J. Jr.	37	164	SD4	4721	ROWELL, Fred D.	10	148	JH42
4926	RITTERHOUSE, Charles L.	44	253A	EE2	3686	ROWLEY, John M. Maj.	17	115	ZR2
5511	RITZ, Rex R.	1	350	BC2	2337	ROWLEY, Robert L.	1	765B	LX
4971	RITZ, William F.	16	246	EF12	7474	ROY, Arda J. Jr.	276	ELL	CC4
5867	RIVERS, John V.	4	338	CH4	3501	RUBENSTEIN, Earl	45	750C	JJ
5341	ROACH, John T.	227		JM8	4891	RUDD, Charles D.	5	144	FE5
6233	ROACH, Jones W.	1	705B	WA	4651	RUETZ, Leroy L.	12	125	FD4
5039	ROBBINS, Donald E. PhD	265	112	SN3	3268	RUGG, Bernard J. Capt.	30	2040	FS5
5111	ROBBINS, William W.	2	156	AP3	2845	RUIZ, Margaret M.	15	125	EN43
5803	ROBERSON, Regina K.	45	752	JJ	6151	RUMMELL, John A. PhD	31	246	SM
4093	ROBERTS, Barney B.	32	205	ET4	4739	RUNNELS, Richard S.	10	135	ND42
4633	ROBERTS, Carol	416		BR351	6444	RUSSELL, Judy K.	45	514	BB2
2761	ROBERTS, Doris J.	12	105	FD	3606	RUSSELL, Kenneth W.	4	123A	CF2
6313	ROBERTS, Harmon L.	9A	203	EN42	6436	RUSSO, Dane M.	37	182	SD4
3571	ROBERTS, William K.	29	200	CH6	2926	RUST, Margaret E.	416		BR3
7219	ROBERTSON, Bill R.	135	ELL	CC2	4661	RUTHERFORD, Joe F.	15	136	EN3
2263	ROBERTSON, Joy L.	32	131	EB	4551	RYAN, John L.	1	628A	BN4/LA44
2128	ROBERTSON, Margie R.	14	106	EE3	3901	RYAN, M. W.	1	366	BD
5956	ROBERTSON, Nancy G.	1	474	BW2/MC2	3085	RYSAVY, Gordon	1	133	EB
4776	ROBINSON, Clifford W.	17	206E	SK					
5549	ROBINSON, Dianne L.	12	271	FD6					
4436	ROBINSON, Ned J.	44	235	EE7					
3918	ROBINSON, Robert L.	13	125	EP4	3458	SABIONSKI, Gunter R.	30	3061	FM4
4576	ROBINSON, William G.	30	2078	FS4	6254	SAINZ, Sylvia M.	45	116	AH7
2776	ROBISHEAUX, Dana R.	13	104	ES	4871	SALDANA, Carolyn	1	416	AL3
4626	ROBY, Cecil L.	30	2011A	FS12	2744	SALDANA, Rudolph L.	1	442	MG
4393	ROCHA, Alan Rodney	13	219	ES23	6166	SALINAS, Johnny M.	17	1063A	JL3
2807	ROCHFORD, Alan M.	7	2022	EC6	3895	SALINAS, Sylvia A.	4	317	CB
2246	RODEE, Margaret A.	30	1040	FR2	4823	SAMONSKI, Frank H. Jr	7A	117	EC3
5236	RODMAN, Jimmie B.	35	113	FE5	4726	SAMOUCÉ, John W.	7A	211	EC4
3319	RODRIAN, Paul A.	39	201	CH6	5066	SAMPSON, Robert K.	32	138	EA7/BJ4
3861	RODRIGUEZ, Abel A.	45	717	JN3	4161	SANCHEZ, Abelino B.	15	216AB	EN521
4708	RODRIGUEZ, Dolores F.	419	132A	JF9	2651	SANCHEZ, Humberto	4	2070	CG6
3771	RODRIGUEZ, Emilio Jr.	7A	246	EC4	2541	SANCHEZ, Merri J.	4	2027A	CH3
4941	RODRIGUEZ, Manuel Jr.	7A	121	EC2	6156	SANDARS, George W.	13	211	ES22
2681	RODRIGUEZ, Oralia	45	140	AH63	5841	SANDER, Jane L.	4	1084	CF2
2231	RODRIGUEZ, Richard L.	1	340	BC4	2703	SANDERS, Alfred P.	45	157B	AT2
5841	RODRIGUEZ, Richard W.	4	127B	CF2	5043	SANDERS, James M.	15	102	EN3
4491	ROGAN, Richard D.	30	3076B	FM6	3701	SANDERS, Raymond E.	1	528	LG
5827	ROGERS, Anna K.	9	114	JH	3458	SANDERS, Roger H.	30	3063	FM4
2653	ROGERS, Everet L.	1	203A	BW3/MC3	3271	SANDS, M. Howard	45	548B	BB6
4031	ROGERS, Jim E.	45	510D	BB2	5803	SAPP, Maxine L.	45	752	JJ2
3576	ROGERS, Joseph E.	13	216	ES24	5576	SAUCIER, David R. Jr.	350	110	EP6
5135	ROGERS, Linda T.	1	920	FA	2759	SAUER, Richard L.	36	150	SE3
4131	ROGERS, William F.	32	105	ET52	5126	SAULIÉTIS, Indulis	16	1025	EH62
3404	ROMERE, Paul O.	32	232	ET3	2317	SAULTZ, James E. Sr.	4	160	CF7
3358	ROMERO, Charlotte O.	1	705	WB	4614	SAUTER, Linda C.	1	742	LM
3591	ROQUEMORE, Thomas V.	45	619B	NB5	2631	SAUTER, Richard J.	45	743	JJ4
5266	ROSALES, Juan F. Jr.	45	146D	AH3	6444	SAVAGE, Theno P.	45	514	BB2
5135	ROSE, Rodney G.	1	920D	FA	4751	SAVELY, Robert T.	30	3005A	FM8
4171	ROSEN, J. David	4	158	CF7	2873	SAWYER, Ralph S.	44	211	EE
3851	ROSENBAUM, Bernard J.	13	126	EP4	2337	SAYERS, Robert S	1	717	EA3
2126	ROSENBERG, Harold R.	16	183D	EH13	3431	SCALES, James O.	35	216A	FE4
4228	ROSENBERGER, Brian T.	32	230	ET3	5169	SCAMP, Lee C.	30	2070	FS2
					3271	SCARLETT, Carl R.	45	548A	BB6

S

EXT	NAME	BLDG	ROOM	CODE	EXT	NAME	BLDG	ROOM	CODE
6406	SCHADELBAUER, Steven	44	247	EE2	3262	SHERBORNE, William D.	260	101	ES6
3821	SCHAEFER, Karl W.	1	403	BW	2637	SHERIDAN, Mary L.	30	1050	FR3
3486	SCHAF, Robert L.	4	348B	CH4	5121	SHERMAN, Clyde R.	4	121	CF2
5121	SCHAFHAUSER, Erich	4	1027	CF2	2531	SHERWIN, Theresa N.	5	138	FE5
4941	SCHALLER, Debra Ann	7A	123	EC2	6247	SHIELDS, Vernon	1	515E	LE/EA6
4346	SCHEFFMAN, David S.	30	3048A	FM2	3148	SHINKLE, Gerald L.	4	343A	CH4
4626	SHELL, Floyd S.	30	2011C	FS12	2569	SHIRLEY, Linda R.	1	925	EA2
4751	SCHIESSER, Emil R.	30	3005D	FMB	2766	SHOCK, Barbara G.	16	182	EH5
3958	SCHLEI, Edward J.	45	644	NS2	3669	SHORES, Paul W.	14	102	EE6
4393	SCHLIESING, John A.	13	219	ES23	2791	SHOWS, Gerald C.	15	120	ND57
4871	SCHLORFF, Russell E. J.D.	1	416M	AL3	3967	SHREVE, Joseph V.	4	1073A	CF4
4291	SCHLOSSER, James O.	7A	222	EC12	4411	SHRIMPLIN, Charles C.	8	174A	JL3
4436	SCHMALZ, Mark D.	44	234	EE7	2411	SHRIVER, Loren J. MAJ.	4	329	CB
2576	SCHMIDT, Gene A.	7A	245	ND34	3583	SHULER, Robert L. Jr.	12	249	FD7
6437	SCHMIDT, George L. Lt Col	4	341	CH	4021	SHULMAN, Ellen L. M.D.	8	124	SD24
2051	SCHMIDT, Harry C.	5	128	FE5	4461	SHUMATE, William H. PhD	37	114A	SD
6301	SCHMIDT, Oron L.	44	227	EE7	3382	SHUMILAK, Edward E.	12	269	FD6
3995	SCHMIDT, Sandra E.	13	237	EP	4721	SIEGFRIED, Harold D.	10	147	JH42
3035	SCHMITT, Arthur L.	4	1027	CF4	2131	SIEVERS, Edwin W.	45	610C	ND56
2807	SCHMITT, Joe W.	7	2022	EC6	4711	SIGAFOOSE, William H.	10	218	JH54
4731	SCHNEIDER, Howard J. PhD	37	128	SD2	5639	SILER, Richard	30	2104	ZS8
4461	SCHNEIDER, Victor	37	106	SD3	5193	SILVEIRA, Milton A.	1	457	MA
3076	SCHNEIDER, William C. PhD	13	215B	ES22	4418	SILVESTRI, Raymond T.	30	3053A	FM5
6244	SCHNELL, Kenneth L.	1	312A	BG13	4053	SIMANTEL, Ronald J.	5	130	FE5
5539	SCHOMBURG, Calvin	13	116A	EA53	4247	SIMANTON, Don F.	12	293	FD2
4986	SCHOMBURG, Ralph	1	641A	LA44/BN4	4215	SIMMONS, Claudia W.	45	504	WC12
5188	SCHONFELD, Ernesto	31	117	SN7	2681	SIMMONS, Dorothy M.	45	140	AH63
3541	SCHULTZ, David C.	1	762B	LF	4258	SIMMONS, Joyce R.	1	416C	AL2
5867	SCHWARTZ, Barbara A.	4	338	CH4	3973	SIMMONS, Margaret L.	1	929	EA
2681	SCHWARTZ, Barbara L.	45	140	AH63	4366	SIMMS, Richard E.	30	3032A	FM17
2877	SCHWARTZ, Robert D.	13	107	ES	4372	SIMON, Elaine C.	29	108	CA8
2634	SCIONEUX, Alfred A. Jr	419	146A	JF3	3274	SIMON, Jeanette	31	221	SN2
2221	SCOBEE, Francis R. Maj	4	319	CB	3133	SIMON, William E. Ph.D	13	127	EP5
3905	SCOTT, Carl D. PhD	13	241	ES23	4428	SIMS, John T. III	5	134	FE5
4441	SCOTT, Ellen	45	210	JM4	2918	SINDERSON, Richard L.	44	255	EE2
2651	SCOTT, Gary B.	4	254	CG6	2719	SINOPLI, Clifford R.	45	246	NS3
3489	SCOTT, Homer	1	934A	BR4	4361	SISCO, Louie F.	30	2061	FS2
5923	SCOTT, Hugh M.	1	732	LM	2858	SISSON, E. Dee	45	710A	JN
4241	SCOTT, Iva L.	2	161	AP4	4546	SKINNER, Mary D. Lt	45	441	ZR1
5257	SCOTT, Michael J.	45	756	JJ2	4726	SKIPPER, James M.	7A	218	EC4
3278	SCOTT, Walter	30	3040A	FM2	2663	SLEZAK, Terry N.	8	251	JL2
2267	SEAGO, Robert W.	30	2072	FS2	2555	SLOAN, John C.	14	110	EE3
2051	SEAMAN, Charles K.	5	139	FE5	7474	SMETEK, Peter P.	276	ELL	CC4
4247	SEARLE, Robert W.	12	287	FD	5013	SMISTAD, Olav	17	159C	SA
3541	SEBASTIAN, William G.	1	762C	LF	4468	SMITH, Antoine F.	9A	203	EN42
2411	SEDDON, M. Rhea M.D.	4	329	CB	6301	SMITH, Billy J.	44	227	EE7
6308	SEDEH, Evelyn H.	45	526	BL	3116	SMITH, Carol J.	1	805	JA
5348	SEDEJ, Daniel T.	4	251	CG6	4251	SMITH, Charlotte G.	37	189	SD4
5391	SEIBERT, William W.	14	121	EE3	4296	SMITH, Dianne L.	30	1030	FR2
4483	SELLAIRE, Ben L.	29	200	CH6	4065	SMITH, Donald R.	15	215D	ED531
4933	SENER, Robert M.	7A	133	EC	6244	SMITH, Dorothy M.	1	312	BG13
5437	SERALE-GRUSH,, Joyce M.	13	230	EP2	4161	SMITH, Dottie Renee	15	215	EN5
5589	SERNA, Raymond	13	239	ES34	2901	SMITH, Earl K.	45	644	NS2
4291	SERPAS, Richard S.	7A	222	EC6	4801	SMITH, Emery E. Jr.	30	3055B	FM5
2541	SEVIER, Billy D.	4	2040	CG3	3606	SMITH, Ernest E. Jr	4	1021B	CF2
6301	SEYL, Jack W.	44	225	EE7	4281	SMITH, Herbert E. Jr	16	168	EH
5435	SHACK, Paul E.	14	119	EE3	3676	SMITH, James A.	13	207C	ES3
4441	SHAFER, Everett D.	45	210	JM4	5957	SMITH, James R.	1	472	BN2/MC2
4601	SHANKS, Sheena F.	1	652	LB	4571	SMITH, James R.	16	231	EF3
5031	SHANNON, Albert V. Jr.	36	112	SE5	2386	SMITH, Jasper C. Jr	4	246B	CG3
6134	SHANNON, James D.	29	202A	CH6	5238	SMITH, Jeroline D.	45	543F	BB53
2174	SHANNON, James J.	1	317B	BJ	4846	SMITH, John R.	30	2062	FS2
5457	SHARMA, Herman S.	37	1117	SD3	4468	SMITH, John Robert	9A	205	EN42
4721	SHARP, Marvin L.	10	147	JH42	4564	SMITH, John W.	13	115A	ES5
3895	SHAW, Brewster H. Jr. Maj	4	320	CB	4241	SMITH, Juanie J.	2	181	AP4
4794	SHAW, Charles W. Maj.	4	259	CG6	5457	SMITH, Malcolm C., D.V.M.	37	1100E	SD3
4161	SHEEGOG, Bill R.	15	215A	ED541	3721	SMITH, Maureen D.	4	332	CB
3231	SHEEHAN, Thomas W.	30	2088	FS4	2221	SMITH, Michael J. Cdr	4	319	CB
4441	SHELANDER, Charles O.	45	210	JM4	6247	SMITH, O. Glenn Dr.	1	515A	LE
2061	SHELLEY, Carl B.	4	218A	CG	2276	SMITH, P. Donald	13	217	ES22
3566	SHELTON, David H.	16A	1021	EH6	2041	SMITH, Raymond L.	30	2082	FS4
5595	SHELTON, William L. Capt	4	1020	CF6	2586	SMITH, Roy J.	16	178A	EH13
2074	SHEPARD, Emmett	45	317A	WC2	3811	SMITH, Thomas H. Jr	17	147	SG2
3995	SHEPARD, Lucille	13	236	EP	2471	SMITH, Verna L.	1	241	JM32
5145	SHEPARD, Mable L.	4	146	CF4	3695	SMITHERMAN, Katherine	29	200	EW5
3591	SHEPPARD, Robert R.	45	619A	NB5	5923	SMOTHERMAN, James L.	1	728	LP

EXT	NAME	BLDG	ROOM	CODE	EXT	NAME	BLDG	ROOM	CODE
3121	SMOTHERMON, Lori L.	45	612	ND	5893	STEWART, Elizabeth S.	45	717	JJ
6471	SNEDECOR, Thomas C.	1	530	LG	4979	STEWART, Eugene Bob	1	850B	SA
2686	SNIPES, Stanley E.	16	176	EH13	3631	STEWART, Lester A.	1	674A	LC
5553	SNYDER, Joseph W.	12	225	FD7	5446	STEWART, Richard D.	45	517A	BB
3721	SNYDER, Richard D.	4	353	CH4	3856	STEWART, Robert L. LtCol	4	357	CB
6101	SNYDER, Richard G.	35	219C	FE4	2807	STEWART, Troy M.	7	2022	EC6
5281	SNYDER, Robert W.	37	152	SD5	5455	STEWART, Wallace F.	12	273A	FD6
2447	SOBOLIK, Ronald C.	35	115D	FE4	3816	STOCKTON, Elinor M.	31	132	SN6
4405	SODERLAND, Carl I.	16	1032	EH24	6301	STOKER, Clyde J.	44	224	EE7
5128	SOILEAU, Kerry M.	29	222	CH6	2557	STOKES, James C. Jr	30	2013B	FS
5473	SOLCHER, Bettye J.	1	321	BZ	4006	STOKES, LeBarlan	32	150	ET5
2851	SOLLOCK, Paul E.	16	2018D	EH42	6353	STOKES, Roy C.	45	336	WC6
6444	SOMMER, Rita	45	514A	BB2	3534	STOKES, Roy E. Jr	30	3005B	FMB
5031	SORIA, Rachel M.	36	152	SE5	4372	STONE, Brock R.	29	102	CAB
4568	SOUDERS, Richard D.	4	2081A	CG6	2631	STONE, Ronald F.	45	743	JN12
2431	SOUTHALL, Donna A.	1	350C	BC2	5305	STONESIFER, John C.	1	850F	SA
4269	SOUTHARD, Fredrick J.	8	263	JL3	2688	STOUGH, Charles L.	4	146D	CA6
2495	SOVA, Viljar	15	130	EN43	4269	STOVALL, Judith Marie	8	264	JL3
6441	SOWELL, Rose M.	35	213	FE	5341	STRAHL, Pete D.	227		JMB
2631	SPAETH, Stanley R.	45	743	JJ4	2296	STRAIT, Melissa	31	239	SN7
5041	SPANN, Robert L.	15	120A	EN3	3116	STRANSKY, William A.	1	805E	JN4
3441	SPEIER, William M.	1	750	LN	3411	STRIMPLE, Larry W.	4	118A	CF6
2926	SPELLER, Martha C.	416		BR3	3268	STROUD, Carl R.	30	2040	FS5
4136	SPENCE, L. Terry	1	861F	NA	3676	STROUHAL, George	13	207A	ES32
6101	SPENCER, Charles V.	35	217	FE4	4717	STUART, Thomas A.	30	2009	FS15
2858	SPENCER, Glenn W.	45	710E	JN	3885	STUBBS, Drue S.	1	230	JM33
3771	SPENCER, Gordon L.	7A	246	EC4	4204	STUCKEY, Bernard F.	12	251B	FD6
4202	SPIGNER, Pamela D.	12	251	FD	3166	STUCKEY, Robert N.	13	109	ES62
5539	SPIKER, Ivan K.	13	116A	ES53	4928	STUDER, Victor J. *	44	252	EE2
4546	SPIKER, John B. Maj	45	441	ZR1	5491	STULL, Paul J.	30	1047A	FR3
5893	SPINKS, Gerald W.	45	717	JN4	5326	STULTS, Robert C.	1	372	BW4/MC4
3833	SPRAGUE, Benny B.	32	114	ET5	2447	STUMPF, John J.	35	115C	FE4
5505	SPRAKE, Mary Lou	419	158A	JF3	5111	STURMAN, Brenda L.	2	136	AP3
3721	SPRING, Sherwood C. MAJ.	4	336	CB	4933	STUTESMAN, Harley L. Jr	7A	136	EC
3205	SPRINGER, Richard M.	1	568D	LT	3254	SUDDATH, Jerrold H.	16	1027	EH2
2321	SPRINGER, Robert C. Lt Col	4	3013	CB	7428	SUGANO, Makot J.	135	ELL	CC5
5401	SPRINGER, Stephen R.	30	1018	FR251	2241	SUGGS, Cynthia L.	1	350A	BC4
3278	SPRINGER, William C. Jr.	30	3040	FM2	2282	SUIT, Kenneth L.	1	448	MP
5031	SPROSS, Fred R.	36	152A	SE5	4323	SUITER, Dwight L.	45	343A	WA3
3606	SQUATRITO, Joseph P., Lt	4	1021B	CF2	2197	SULER, Frank J.	30	1028C	FR2
5835	ST. JOHN, Robert H.	16	232	EF3	5528	SULESTER, James M.	17	152C	SG2
2616	ST. LEGER, Leslie G.	13	109	ES62	2231	SULLIVAN, Ann S.	1	340	BC4
5841	STAFFORD, Charles J.	4	1085	CF2	5169	SULLIVAN, Cornelius J.	30	2070	FS2
5293	STAFFORD, Donald G.	350	112	EP6	4491	SULLIVAN, Henry C.	30	3076A	FM6
6471	STAFFORD, O. K.	1	530	LG	2321	SULLIVAN, Kathryn D. PhD	4	3013	CB
6204	STAGG, William C.	16	181A	EH5	4723	SULLIVAN, Leslie J.	1	817E	BE
3671	STALL, Harold S.	1	842A	AP	2401	SULLIVAN, Teresa R.	16	248	EF
5341	STALLINGS, Phillip M.	227		JMB	2637	SULLIVAN, William A.	30	1050E	FR3
3606	STAMPER, Darrell E.	4	123B	CF2	3738	SUMERLIN, Ronald D.	10	124	JH33
4471	STANFORD, Marie T.	4	222	CH3	4995	SUMMERS, Ruby J.	1	821	CA
2663	STANLEY, Clarence P.	8	251	JL2	4476	SUNKEL, John W.	16	1035	EH22
5039	STANLEY, John F.	265	111	SN3	5420	SUPKIS, Daniel E.	13	115A	ES53
4366	STANLEY, Robert H.	30	3022B	FM17	4711	SURRENCY, Walter M.	10	213	JH54
5435	STAPLES, Laura E.	14	119	EE361	4161	SUSTAITA, Carmelo	15	216AA	ED541
5871	STARESINICH, Craig	4	231	CH3	3319	SUTTON, Glenn M.	29	201	CH6
2194	STARKWEATHER, Susan D.	1	955	AT	6154	SUTTON, Larry R.	44	261	EE2
4183	STARNES, Dorothy H.	422	108	JF34	5236	SVEJCAR, Frank R.	35	113	FE4
4281	STATEN, Myrna M. *	16	171	EH	4991	SVEJKOVSKY, Paul A.	350	109	EP6
5326	STATZ, Helen B.	1	372	BW4/MC4	3681	SVRCEK, Edward J.	1	780BA	LJ
4281	STAVINOH, Edward A.	16	166	EH	3278	SWALIN, Richard M.	30	3040	FM2
3576	STEBBINS, Fredrick J. Dr.	13	216	ES24	3631	SWANSON, Dale W.	1	674A	LC
3591	STEELE, Robert H.	45	633	NB5	5871	SWEET, Bradford H.	4	229	CH3
6101	STEELE, Willard L.	35	219A	FE4	4711	SWING, Quinan W.	10	218	JH54
5013	STEIB, Michael Lee	17	203	SG	4281	SWINGLE, William L.	16	172	EH
5391	STEINER, Allen W.	14	121	EE3	3958	SWINT, Robert J.	45	641A	NS2
3040	STEINTHAL, Milton W.	13	116C	ES5	4593	SYKES, Claude D.	30	1046B	FR2
2373	STELLY, Edward J.	32	118	EN2	2621	SYMMES, Sue M.	4	3081	CB
3803	STEMERICK, Elaine H.	1	368	BC7	3381	SYMES, Jon S.	12	261	FD6
4857	STEMMLER, Richard G. SSgt	45	443C	ZR1	2657	SYMONS, Gilbert C.	1	374	BW2/MC2
5066	STEPHENS, James A.	32	130	BJ4	3358	SZPAK, Sharon E.	1	705	WB
4688	STEPHENSON, Harold	12	280	FS2					
3738	STEPHENSON, Marc P.	10	125	JH3					
4776	STEPHENSON, William K.	17	206C	SK					
2261	STERLING, Boyce E.	10	119	JH32	3803	TABOR, Farris R.	1	370	BC7
3606	STEVENS, Theresa M.	4	126	CF2	2686	TADLOCK, David E.	16	173	EH13
6486	STEWART, Carrington H.	1	466	EK3	3918	TAEUBER, Ralph J.	13	123B	EP4

T

EXT	NAME	BLDG	ROOM	CODE	EXT	NAME	BLDG	ROOM	CODE
4921	TALLMAN, Robin M.	207	203	AW	2135	TRAHAN, Diane	45	154A	AH76
4158	TANAMACHI, Willie R.	17	166	ZS4	5576	TRAHAN, Douglas B.	350	110	EP6
4211	TANG, Audrey B.	36	106	SE2	5185	TRAHAN, William N.	16	2023	EH42
5491	TANKSLEY, Phyllis Stovall	30	1047A	FR3	2941	TRAMMEL, Kevin G.	45	606	ND56
3861	TANKSLEY, Samuel H.	45	717	JN12	2128	TRAVIS, A. Don	14	105	EE3
3771	TANNER, Roger N.	7A	219	EC4	5217	TRAYLOR, Brenda S.	45	543D	BB6
5213	TARKINGTON, Edward A.	8	219	JL	2068	TREBES, John M.	4	1073A	CF4
6441	TARPEY, Donna A.	35	213	FE	2871	TREMANT, Robert A.	44	271A	EE4
3503	TARPLEY, Jean T.	1	850	SA	2948	TRENT, Dan S.	4	2040	CG3
5250	TATES, Johnny L.	45	702	JJ13	5234	TREVINO, Luis A.	7A	113	EC3
5266	TATUM, Helen L.	45	146	AH3	6226	TREVINO, Robert C.	4	2029	CG3
2051	TATUM, Margaret L.	5	135	FE5	3611	TRICHEL, Milton C.	17	254	SH2
5266	TAYLOR, Alotta E.	45	146D	AH3	3041	TRIM, June A.	1	134	BR3
4303	TAYLOR, Clinton L.	1	817F	BA	4086	TRIMBLE, Leticia R.	37	1012	SD4
3821	TAYLOR, Elmer L.	1	403	BW2/MC2	5848	TRIPPLETT, Lela M.	30	1062	FM6
4086	TAYLOR, Gerald R. PhD	37	1163	SD4	5995	TRUCA, Frank E. Jr	4	1020	CF6
7484	TAYLOR, Henry T.	135	ELL	CC2	3771	TROMBLEY, Joseph R.	7A	219	EC4
3676	TAYLOR, J. Thomas	13	207E	ES32	2811	TROTTER, Virginia A.	1	106	JM3
3987	TAYLOR, James A.	15	204	EN	6208	TRUELOCK, Stephen L.	45	650	NS3
4891	TAYLOR, James J.	5	140	FE5	2421	TRULY, Richard H. CAPT.	4	325BA	CB
2358	TAYLOR, Jean T.	1	878	AH4	5547	TRUMAN, Kenneth G.	12	271	FD6
5455	TAYLOR, Norris L.	12	275A	FD6	6267	TUCKER, Jennifer L.	45	254B	JM2
2337	TAYLOR, Reuben E.	1	765C	LX	4182	TUCKER, Marie E.	1	817	BA
4501	TAYLOR, William H.	1	462	EK4	3138	TUNTLAND, Richard D.	1	772C	LO
3616	TAYLOR, William L.	32	119	EN2	3584	TURBERVILLE, Lloyd	12	247	FD7
4647	TEASDALE, William E.	44	217	EE8	3976	TURNER, Carol A.	45	558A	BB12
4464	TEEGARDEN, Donovan L. Jr.	31	233	SN	5871	TURNER, Kimberly D.	4	232	CH3
4478	TEIXEIRA, Charles	32	233A	ET4	2759	TURNER, Thomas R.	36	141	SE3
3541	TEMPLE, John H.	1	762A	LF	2951	TURNPAUGH, Sue	416		BR3
2221	THAGARD, Norman E. Ph.D.	4	322	CB	7272	TURNPIN, Mary L.	135	ELL	CC5
6441	THIBERVILLE, Arthur J.	35	214B	FE	3824	TUTT, Richard H.	1	272B	LA22
3533	THIBODEAU, Joseph R. III	30	3005C	FM8	5341	TYER, Eunice B.	227		JM8
5811	THIEL, John J.	45	522A	BL	5595	TYMMS, David E.	4	1020	CF6
2541	THIETJE, Alan B.	4	235	CG3	5016	TZAPERAS, Nick A.	12	285A	FD2
2931	THOMAS, Anita M.	1	624	BN3/LA4					
3878	THOMAS, Charles C.	16	1023	EH23					
3771	THOMAS, Charles R.	7A	220	EC4					
2191	THOMAS, James B.	15	237	EN531	5213	ULLRICH, Thomas W.	8	221	JL15
2951	THOMAS, Johnetta D.	416		BR3	2138	UNDERHILL, Rees H.	9	170	JH44
5247	THOMAS, Michael M.	15	131	EN44	4228	UNDERWOOD, Jimmy M.	32	230	ET3
2258	THOMAS, Paul G.	32	238C	ET	2676	UNDERWOOD, Leroy H.	7A	245A	ND55
5595	THOMAS, Raymond L.	4	115	CF6	3136	UNDERWOOD, Richard W.	8	260	JL
3278	THOMAS, Samuel J.	30	3034BB	FM2	5827	UPHAM, Ann F.	9	113	JH2
4171	THOMPSON, Clifford D.	4	1057	CF7	3121	URPS, Gwendolyn F.	45	616	ND
3394	THOMPSON, David R.	17	270	SG3					
6134	THOMPSON, Earl W.	29	203A	CH6					
2858	THOMPSON, Richard E.	45	710D	JN					
3841	THOMPSON, Sarah L.	1	668	LD	6134	VALENTINE, Rochelle K.	29	202	CH6
6251	THOMPSON, Valerie A.	45	110	AH7	3481	VALLE, Timothy J.	222	103	ES6
5511	THOMPSON, Virginia M.	1	350	BC2	2213	VAN GILDER, Alice C.	4	242	CG3
3191	THORNTON, Hannah L.	1	861	NA	2321	VAN HOFTEN, James D.A. PhD	4	314	CB
4258	THORNTON, Shirley F.	1	416	AL	4702	VAN TASSEL, Keith E.	13	131	EP5
2421	THORNTON, William E. M.D.	4	327	CB	3427	VANCE, Wade M.	350	104	EP6
3580	THORPE, Pauline	419	144	JF33	4731	VANDERPLOEG, James M. MD	37	120	SD2
2688	THORSON, Richard A.	4	146C	CA6	2115	VANDERVORT, Quincy John	30	2028	FS5
2731	THROWER, Robert E.	45	704	JN2	5066	VANDIVER, Darrell A.	32	140	EA7/BJ4
5265	THROWER, Wanda M.	12	113	BJ2/FD	2918	VANG, Harold A.	44	257	EE2
4065	TIEDT, Earl W.	15	213	EN531	5505	VASQUEZ, Pedro A.	419	158	JF3
2791	TILGHMAN, Joseph H. Jr	15	120A	ND57	4991	VAUGHAN, Chester A.	350	107	EP6
2376	TILLIAN, Donald J.	13	208	ES32	3427	VAUGHAN, Gordon R.	352		EP6
5221	TIMACHEFF, Nicholas	37	154	SD	4632	VAUGHAN, Norma H.	416		BR3
6486	TODD, Edith L.	1	462A	EK3/ME3	4593	VAUGHAN, Robert D.	30	1046C	FR2
3763	TOLLIVER, Jacqueline R.	45	616	ND	3441	VAUGHN, Charles M.	1	752	LN
3281	TOLLIVER, Betty J.	12	230	FD7	7474	VEACH, Charles L.	276	ELL	CC4
6291	TOMKINS, William L.	1	850HA	SA	4436	VERMILLION, Bobby K.	44	234A	EE7
5441	TOMPKINS, Kevin	1	360	BC7	5126	VERNON, Jesse A.	16	1025	EH63
2731	TOOLE, Fredric C. III	45	704	JN2	3343	VEROSTKO, Charles E.	7A	150	EC3
6381	TOOMBS, Charles M. SMSgt	45	234	AH64	5961	VERRENGIA, Augustine A.	1	678A	LC
5049	TOUPS, L. Dean	4	3045	CH6	4264	VEST, Carol H.	37	186	BJ3/SD
2358	TOWNS, Albert V.	1	878	AH4	5931	VETTER, Curtis E.	45	656	ND7
4048	TOWNSEND, Charles	45	136	JM2	5365	VICE, Joseph R.	30	2005	FS4
3068	TOWNSEND, Don H.	16	161	EH12	4036	VICK, Erika G.	416		BR3
3274	TOWNSEND, James E.	31	243	SN2	4581	VILLAREAL, Leopoldo J.	1	201	BW3/MC3
5107	TOWNSEND, Neil A.	1	421A	MT	5435	VILLARREAL, Salvador	14	119	EE3
5406	TRABANINO, Rudolph	17	152E	SG2	2373	VINCENT, James P.	32	119	EN2
5144	TRACY, James R.	7A	245	ND33	4009	VINYARD, Barbara L.	416		BR3
					3171	VISENTINE, James T.	15	129	EN43

EXT	NAME	BLDG	ROOM	CODE	EXT	NAME	BLDG	ROOM	CODE
2261	WILBORN, Arthur Lee	10	120	JH32	2569	WOOD, Herschel J. Jr.	1	925B	EA2
6421	WILBORN, E. A.	9	126	BR512	6247	WOOD, James A.	1	519	LE
5215	WILCOX, James D.	1	317C	BG	2961	WOOD, William B.	7A	128	EC2
4606	WILEY, Donald L.	45	633	NB2	2191	WOODFILL, Jared R.	15	237	EN531
4039	WILEY, Marilyn K.	1	405A	BW2/MC2	5896	WOODLING, C. H.	1	970B	FA
3161	WILHELM, Horst	4	154	CF7	2807	WOODS, Ronald C.	7	2022	EC6
5341	WILKINS, Sammie L.	227		JMB	4171	WOODWARD, Linda Kay	4	1057	CF7
5536	WILKINSON, Eiree J.	7A	221	EC12	3074	WOOLFORD, Barbara J.	15	132	EN44
4361	WILLETT, Daniel S. Capt.	30	2061	FS2	5435	WOOTEN, Claude M.	14	119	EE3
2811	WILLIAMS, Allen T.	1	106	JM34	3301	WORLEY, Marian A.	30	3023	FM
3005	WILLIAMS, Cassandra V.	1	408	MC2	4801	WORLEY, Patti M.	30	3055	FM5
5266	WILLIAMS, Clarence E.	45	146B	AH3	4402	WORTHAM, Michael B. Maj	30	3051BB	FM2
3721	WILLIAMS, Donald E. Cdr	4	335	CB	5595	WRAY, Rickey L.	4	1014	CF6
3918	WILLIAMS, Elna D.	13	123	EP4	2863	WREN, Robert J.	13	268	ES
3358	WILLIAMS, Evelyn	1	705C	WB	2251	WRIGHT, Richard A.	1	850G	SA
3121	WILLIAMS, Henry L.	45	616C	ND	2431	WRIGHT, Willie E.	1	350C	BC2
4731	WILLIAMS, Jacqueline R.	37	119	SD2	2246	WRINKLE, Fred H. Jr.	30	1040C	FR2
3338	WILLIAMS, James D.	9	111	JH	2337	WU, Anthony B.	1	765B	FX
3967	WILLIAMS, Jeffrey G.	4	141	CF4	4428	WU, Mitchell B.	5	135	FE5
4361	WILLIAMS, John B.	30	2061	FS2	3181	WYATT, Judith S.	1	920	FA
4717	WILLIAMS, John E. Jr.	30	2007B	FS15	3411	WYCHE, Catherine D.	4	116	CF6
6353	WILLIAMS, John E.	45	341	WC6	4457	WYLIE, Alan D.	30	3011A	FM8
2486	WILLIAMS, Lawrence G.	1	715A	LA6	6251	WYLIE, Mary Allen	45	110	AH7
3121	WILLIAMS, Louis M.	45	616A	ND	3918	WYNN, Lester J.	13	125	EP4
4931	WILLIAMS, Pamela	7A	133	EC	4593	WYRICK, Ronald L.	30	1046C	FR2
7447	WILLIAMS, Phillip V.	135	ELL	CC3					
2781	WILLIAMS, Richard J. Dr.	31	119	SN7					
3048	WILLIAMS, Robert J.	4	210	CG6	5844	YARBROUGH, Herbert L.	1	661A	LV
7204	WILLIAMS, Robert K.	990	ELL	CC5	3821	YEARY, David W.	1	403	BW2/MC2
5893	WILLIAMS, Ronald	45	717	JN4	4061	YEATES, Herbert D.	15	238	EN551
4296	WILLIAMS, Rowland B.	30	1030B	FR2	3001	YENCHARIS, Jerome D.	30	3086C	FM6
5803	WILLIAMS, Samuel	45	702	JJ2	3001	YENCHARIS, Jerome D.	30	3086	FM6
2873	WILLIAMS, Sherrilyn A.	44	208	EE	3566	YEO, Joseph E.	16	1022	EH62
5222	WILLIAMS, Walter	14	144	ND33	2657	YORK, Lynn A.	1	374	BW4/MC4
6101	WILLIAMS, Wayne K.	35	219B	FE4	3921	YORK, Will	30	3000	FM8
4739	WILLIAMS, Wilbert J.	10	135	ND42	5454	YOUNG, Carol A.	12	279	FD6
4966	WILLIAMS, Willie B.	29	200	CH6	3421	YOUNG, Charles D.	4	111	CF6
4061	WILLIAMSON, Francis G.	15	238	EN551	4891	YOUNG, David A.	5	145	FE5
4933	WILLIAMSON, Lenora F.	7A	137	EC	4161	YOUNG, Donald L.	15	216AB	EN521
4819	WILLIAMSON, Marland L.	30	3058	FM4	2174	YOUNG, Earle B.	1	317F	BF
2141	WILLIS, Virginia K.	1	350	BC2	5071	YOUNG, James C.	32	203	ET3
4151	WILSON, Charles L.	416		BR3	3897	YOUNG, John W.	4	317A	CB
4606	WILSON, Damon K.	45	636	NB2	4346	YOUNG, Kenneth A.	30	3047A	FM2
3901	WILSON, Duane C.	1	366	BD	2041	YOUNG, Patti C. Capt.	30	2082C	FS4
5557	WILSON, Helen	13	227	EP2	5421	YOUNG, R. Wayne	1	817C	BA
2766	WILSON, Raymond E.	16	182A	EH5	4593	YOUNG, William C.	30	1046A	FR2
5326	WILSON, Robert P.	1	372	BW4/MC4	2759	YOUNG, William J.	36	149	SE3
6233	WILSON, Susan U.	1	705	WA	3159	YOUNGBLOOD, Mary K.	45	531	BB531
3431	WILSON, Thomas L. PhD	35	219A	FE4					
3738	WILSON, Walter R.	10	124	JH33					
3851	WILTZ, James A.	13	126	EP4					
5576	WIND, L. I.	350	111	EP6					
5934	WINDHAM, Rachel Ann	1	504	LA5	5809	ZAHARIAS, Renee A.	9	124	BR5
5028	WINDLER, Milton L.	1	450A	MP	3903	ZAHLER, Peggy A.	1	366D	BD
3343	WINKLER, H. Eugene	7A	150	EC3	4721	ZAMAITIS, Joseph A.	10	147	JH42
2676	WINTER, D. Scott	7A	245A	ND55	4751	ZAMAITIS, Patricia M.	30	3005	FM8
4721	WINTER, Fred M.	10	147	JH42	3171	ZAVALA, Ruben	15	129	EN4
6376	WISEMAN, Donald G.	15	107B	ER	5321	ZEDEKAR, Raymond G.	1	726	LP
3976	WITT, Julie D.	45	558A	BB12	3686	ZENK, Mary F. 2 Lt.	17	115	ZR2
3325	WOLF, Gus W.	1	243	JM3	3537	ZEPEDA, Raul F.	7	3001	EC6
2491	WOLFER, Barry M.	1	261B	KA2	5595	ZERTUCHE, Anthony H.	4	1020	CF6
3041	WOLFF, Carlene	1	122A	BR341	4796	ZIEGLSCHMID, John F.	32A	228	SD25
6364	WOLFORD, Perrie T. (Pat)	45	107	AH7	4640	ZIMMERMAN, Robert J.	44	220	EE8
4768	WOLZ, Wayne C.	16	274	EF4	3218	ZINKER, Marilyn J.	419	114	FR95
4739	WOMACK, G. W.	10	135	ND42	5491	ZINN, Christopher W.	30	1047A	FR3
2521	WOMACK, William D.	17	148	SG2	5171	ZOOK, Herbert A.	31	146	SN6
2267	WOOD, Bruce M.	30	2072	FS2	3669	ZRUBEK, William E.	14	104	EE6
3816	WOOD, Charles A. PhD	31	135	SN6	2517	ZUBER, Billy V.	49	119	ES64
4464	WOOD, Doris F.	1	237	BJ3/SN	2631	ZUEHLKE, Alvin C.	45	743	JJ4
					5996	ZUPP, George A. Jr. Dr.	13	209	ES24
					7474	ZWIEG, Roger C.	276	ELL	CA2

GENERAL SERVICES ADMINISTRATION

2463	BOUNDS, A.	417
3045	CULPEPPER, B.	417
2463	FONTENOT, J.	417
4080	MELBY, F.	417
2463	PRESLEY, E.	417
3670	THOMPSON, T.	417

USDA-FAS

Crop Condition Assessment Division

JAMES R. HICKMAN, Director		
1050 Bay Area Boulevard	488-9780	
ASHBURN, Pat., Agena Building	488-9780	
AUTHIER, Micki, Agena Building	488-9780	
BARE, Mary K., Agena Building	488-9780	
BULLOCH, Henry E., Agena Building	488-9780	
COON, John E., Agena Building	488-9780	
CREMINS, William J., Agena Building	488-9780	
DAVID, Frank C., Agena Building	488-9780	
DAVIS, Larry L., Agena Building	488-9780	
DICKINSON, G. L., Agena Building	488-9780	
DRIGGERS, W. G., Agena Building	488-9780	
EVANS, Stephen M., Agena Building	488-9780	
FAIRFAX, Billie, Agena Building	488-9780	
FOUTS, Larry D., Agena Building	488-9780	
LOVFALD, Lorin O., Agena Building	488-9780	
PADRON, Rosalinda, Agena Building	488-9780	
RAVET, Francis W., Agena Building	488-9780	
SMITH, Nadine S., Agena Building	488-9780	
SPIERS, Bobby E., Agena Building	488-9780	
WHITE, Ronald L., Agena Building	488-9780	
WILLIAMS, Mary B., Agena Building	488-9780	
WILLIAMSON, G. R., Agena Building	488-9780	
WILLIS, Ronald W., Agena Building	488-9780	

**JSC-DOWNEY
(Dial FTS, 87-985 + Ext.)**

2231	ALCANTAR, Humberto	MR3
1412	ANDERSON, Betty	MR2
1412	ANDERSON, Gerald E.	MR2
3771	BAILEY, Frederick	NE2
1560	BEAVER, Raymond S.	BC12
2805	BETHERS, Leland W.	BC12
1560	BAIRD, Henry	BC12
1096	CAPPS, Jack	MR3
3765	CLAYTON, Harold T.	MR4
2231	COOK, Joseph F.	MR3
2231	DALES, Roland	MR3
1761	DAVIS, Myrthen	NE2
1674	DAVISON, Jack A.	NE
1546	DE ARO, Anthony C.	NE
1761	ECKMAN, Robert B.	NE3
4571	EWART, David D.	MR3
4804	FIELDER, George A.	NE3
1629	FORBIS, Eugene A.	MR2
1096	FORWARD, David R.	MR3
3765	GRAVES, Wallace	MR4
1761	GRIEGO, Angel P.	NE
1096	HARVEY, Stanley	MR3
2254	HERINGTON, Randall K.	MR2
1546	HOWARD, Richard D.	NE2
5122	HOWELL, Nelda A.	NE3
1761	LAI, Sarah F.	NE
2231	LINDER, Harry S.	MR3
1560	LOW, Wayne S.	BC12
2254	LUCAS, Margaret C.	MR2
2231	MATSON, Charles	MR2
2687	McGRATH, Richard E.	NE3
1361	MILLER, Ford L.	MR4

1708	MONTAGUE, Ronald A.	NE3
1096	NAROG, John	MR3
1163	OSBORNE, Robert E.	MR3
3765	PECK, Harry	MR3
2035	POLIZZI, Angela	MR4
2805	RAPOZO, Joan	BC12
3765	RODRIGUEZ, Hector H.	MR4
1674	SANCHEZ, Rosemary	NE2
1470	SEIPP, Randall R.	NE
1096	SIMPSON, Ronald	MR3
4807	TORRES, Arthur V.	NE2
2254	VONUSA, Edward	NE3
1464	WELCH, Billie L.	MR4
3765	WHITE, Kenneth C.	MR4
1503	WILLIAMS, Clifford R.	NE3
1464	WILSON, William B.	MR

**JSC-KENNEDY SPACE CENTER
(Dial FTS, 87-823 + Ext.)**

7870	DOYLE, Joyce E.	LK
4792	ENGLISH, Nancy S.	VT-A
2612	HUDSON, Dock J.	LK
7870	JENKINS, Cecil G.	LK
2761	LEWANDOWSKI, Louis J.	NDK
7870	LIGON, William M.	LK
2795	MARTIN, Joe F.	MK
7870	MORSE, Archibald E.	LK
2795	NORMAN, Jacqueline B.	MK
2795	PRESNELL, John G.	MK
2795	SLATTERY, William R.	MK
4485	SULER, Frank J.	MK-KSC-A
2761	WOODS, Ronald C.	LK

**JSC-PALMDALE
(Dial FTS, 87-793 + Ext.)**

4316	ALDRIDGE, Vicki	
4097	CONNELL, Robert L.	MR5
4305	DAVIS, Stewart	
4384	DELILLO, John A.	NE15
4097	ERICKSON, Donald M.	MR5
4305	FISCHER, Richard	
4316	FRAZER, Robert R.	MR5
4384	HARDAWAY, Elmer	
4305	HICKS, Roger D.	
4056	KOTCHICK, E. P.	MR5
4012	MILLER, James R.	NE15
4384	PERKINS, Eugene	NE15
4384	SCHOELEN, Thomas W.	NE15
4384	SCHWARTZ, Deane J.	NE15
4384	SHOW, Ronald R.	NE15

**JSC-WHITE SANDS TEST FACILITY
(Dial FTS, 87-572 + Ext.)**

4736	ANDERSON, Jay W.	NH
5522	BAKER, Pleddie D.	RD
5530	BAKER, Shirley J.	RC
5722	BENZ, Frank J.	RF
5219	BOLES, Norman E.	NH
5151	BRIEBY, Jack E.	RC2
5241	CASEY, Edsel R.	NH
5151	CONDON, Thomas P.	RC2
5137	CRAWFORD, S. Sue	RE
5321	DIXON, David S.	NH
5137	DURAN, Albert A.	RE
5461	ELLISON, Arthur P.	NH
5522	FRIES, Joseph	RD
5151	FRITCHMAN, Theodore T.	RC2
5771	GOMEZ, Louis R.	RA
5771	GREENLY, Dee D.,	NH

LOCAL OFF-SITE CORPORATE REPRESENTATIVES

Boeing Aerospace Co.
Charles D. PURPLE, P.O. Box 58747, Houston 488-0171

Chimex Systems
Adam FLORES, Jr., 4300 S. Wayside, Suite 110,
Houston 644-2366

Computer Sciences Corp.
E. P. BOYKIN, 1300 Bay Area Blvd., Houston 486-8153

Control Data Corp.
Charles N. BAHLMAN, 1730 NASA Road 1, Suite 210,
Houston 486-9500

Ford Aerospace and Communications Corp.
H. C. LINDSEY, P.O. Box 58487, Houston 488-1270

General Dynamics Corp.
John CRENSHAW, 1730 NASA Road 1, Suite 202,
Houston 486-9112

General Electric Co./MATSCO
W. J. BEITTEL, 1820 NASA Road 1, Houston 332-4511

Grumman Aerospace Corp.
John M. BUXTON, 12130 Galveston Road, Webster 484-2141

Hamilton Standard (United Technologies Corp.)
Michael J. JORDAN, 1730 NASA Road 1, Suite 207,
Houston 333-2162

IBM Corp.
Don GRIFFIN, 1322 Space Park Drive, Houston 333-3300

ILC Space Systems
Walter D. SALYER, II, 16903 Buccaneer, Houston 488-9080

Intermetrics, Inc.
David L. WALKER, 17625 El Camino Real, Houston 480-4101

Lockheed Corp.
Betty GALBREATH, 1830 NASA Road 1, Houston 333-5411

Martin Marietta Aerospace
James F. NELSON, 1740 NASA Road 1, Houston 333-4150

McDonnell Douglas Corp.
Frank MORGAN, 1730 NASA Road 1, Houston 333-3914

Nelson and Johnson Engineering
Ron HELLMAN, 1740 NASA Road 1, Suite 103,
Houston 333-4783

Northrop Corp.
H. P. CLAGETT, 16915 El Camino Real, Houston 488-2500

Omniplan Corp.
Ralph E. MONTIJO, 1050 Bay Area Blvd., Houston 480-2817

Rockwell International
Lamar D. BOWLES, 1840 NASA Road 1, Houston 333-2030

Singer Co. (Link Division)
Raymond J. PAWLIKOWSKI, 2224 Bay Area Blvd.,
Houston 488-1107

Sperry-Univac Corp.
Jack H. GERMAINE, 16811 El Camino Real, Houston 488-3300

Taft Broadcasting Corp.
Floyd L. SEILER, 914 Gemini, Houston 488-1625

Technology, Inc.
R. M. ELLIS, 17625 El Camino Real, Suite 311,
Houston 488-5970

TRW
Carl B. PETERSON, P.O. Box 58327, Houston 333-3133

1982 JSC BLOOD BANK DRIVE SCHEDULE

**PLEASE
GIVE!**



<i>For Appointment Call</i>	<i>Date of Drive</i>	<i>Place of Drive</i>
JSC Helon Crawford, X5238 Bob Jones, X6364 Jim McBride, X6226 Les Wynn, X3918	December 2	Gilruth Center Bldg. 207
Lockheed Bob Bose Janell Bennett 333-5411	September 23 December 9	Bldg. 207
Rockwell Frances Mussman 333-2030 X124	October 7	Bldg. 207
McDonnell Douglas Ralph Patterson Jennie McQuillion 488-5660 X212	November 23	Bldg. 207
General Electric Ima Lee Ross Linda Pratt 332-4511 X400	September 16	Bldg. 207
Ford Ed Barela 486-6231 x230	November 11	Ford Bldg. Auditorium

EXT	NAME	CONTRACTOR	BLDG	ROOM	EXT	NAME	CONTRACTOR	BLDG	ROOM
A									
2613	ABRIL, I. H.,	Ford Aerospace	30	202B	3313	BEASLEY, K.,	Ford Aerospace	30	3164
6171	ADAME, M.,	Rockwell	13	147	4076	BEASLEY, L.,	Northrop	356	
3141	ADAMEK, L.,	Singer/Link	5	2000	4671	BEATTY, C. C.,	Rockwell	16	225
2271	ADAMS, M.,	Aerospace	45	403	2605	BEATTY, W. H.,	Lockheed	15	226
6226	ADAMS, R. T.,	McDonnell Douglas	4	237	2287	BECK, W.,	Singer/Link	5	116
3511	ADKINS, R. L.,	Ford Aerospace	4	239	3618	BEEVER, E. R.,	Rockwell	30	206
5431	ADLIS, L. A.,	Rockwell	1	538A	4188	BELL, G.,	Northrop	222	
5077	ALBERT, H. W.,	Hamilton Standard	7A	250	4111	BELLFORE, D. A.,	Kelsey-Seybold	8	143
6135	ALBJERG, M.,	Ford Aerospace	4	346B	3551	BENBOW, R. L.,	McDonnell Douglas	4	271
3933	ALDRICH, D. C.,	Rockwell	16	1049	4865	BENDER, R. M.,	General Electric	32	236
4841	ALEXANDER, J. H.,	Univac	30		4451	BENKO, Donald J.,	Vought Corp	7A	146
3385	ALGERMISSEN, M.,	Singer/Link	35	112	5139	BENNETT, B.,	Pioneer	419	110B
4957	ALLEN, C. F.,	Lockheed	44		3409	BENNETT, G.,	Singer/Link	35	114A
6246	ALLEN, F.,	Webb Murray & Assoc	25	108	4149	BENNETT, R. W.,	Lockheed	16	288
3141	ALLEN, J.,	Singer/Link	5	2000	6151	BENSON, S. F.,	MATSCO	31	250
2807	ALLEN, J. A.,	ILC	7	207	2074	BERGERON, D.,	Rockwell	45	319
5605	ALLEN, O. E.,	Ford Aerospace	30	314	6425	BERGIER, D. L.,	Lockheed	16	261
3031	ALLEN, T.,	Rockwell	1	614	4867	BERGIN, D. T.,	General Electric	32	202
2896	ALLISON, J. H.,	Nelson & Johnson Eng	259	106	3445	BERRERA, Robert,	Boeing	1	421EA
4131	ALMOUIE, S.,	Hamilton Standard	7A	245	6430	BERRIER, Dalton,	Univac	12	
5851	ALVAREZ, J. C.,	Rockwell	17	124	3061	BERRY, R.,	Pan Am	24	
2038	ALVAREZ, N. X.,	Pan Am	327		3869	BERRY, William K.,	Ford Aerospace	30	127
2880	AMANN, L. E.,	Omniplan Corp	227	D-4	5153	BERTRAND, M. L.,	Lockheed	17	218
2449	ANDERSON, C. D.,	Pan Am	327		4111	BETHEA, Gloria,	Kelsey-Seybold	8	143
5615	ANDERSON, K.,	Ford Aerospace	30	116A	3477	BEVERSDORF, L. H.,	Rockwell	1	562A
2676	ANZALDVA, C.,	Hamilton Standard	7A	245	3400	BIJAK, E.,	Singer/Link	35	115A
2541	ARBET, J. D.,	McDonnell Douglas	4	275	5431	BIRDOW, Brenda,	Rockwell	1	538A
4522	ARMSTRONG, G. D.,	Rockwell	17	129B	3796	BIRKENSEHER, Frank,	ILC	7A	336B
3848	ARMSTRONG, G. H.,	Ford Aerospace	30	213	2805	BISHOP, Scott A.,	ILC	7	205
2796	ARNOLD, R. E.,	Hamilton Standard	7A	322C	3838	BITTINGER, Frank L.,	Hamilton Standard	7A	334
5011	ARTHUR, R.,	Boeing	44	115	2213	BLACK, Kenneth F.,	Rockwell	4	243
3511	ARTHURS, D. D.,	Ford Aerospace	4	243	3949	BLACK, Robert L.,	RCA	14	301
2386	ASHER, L. G.,	Ford Aerospace	4	246B	3573	BLAIR, L. W.,	Rockwell	4	1048A
5056	ASHLEY, M. B.,	Technology, Inc.	37	191A	5571	BLAIS, Henri F.,	Ford Aerospace	30	326
5036	ASLAKSEN, P. A.,	Pan Am	325	203	5986	BLAND, M. J.,	Boeing	36	3010
3553	ASMUSSEN, H.,	Lockheed	15	122	4671	BLANKENSHIP, Ed P.,	Rockwell	16	225
3212	ATKINS, D. C.,	Kelsey-Seybold	8	228	7261	BLEAM, K. L.,	Ford Aerospace	135B	ELL
3618	ATWELL, W.,	Rockwell	30	206L	2676	BLIZZARD, Noah A.,	Hamilton Standard	7A	245
3586	AUSTIN, C.,	Singer/Link	5	2000	5056	BLUDWORTH, Beverly,	Technology, Inc.	37	106
					2091	BLY, Daniel C.,	Rockwell	1	541
					5378	BOATMAN, Wayne B.,	Ford Aerospace	4	335
					5269	BODDY, P. Ed,	Lockheed	14	
					3744	BOETTCHER, N. H.,	Webb Murray & Assoc	265	130
					2848	BOETTGER, R. G.,	Lockheed	15	134
					2541	BOGART, Timothy J.,	McDonnell Douglas	4	235
					3409	BOLINGER, Michael,	Singer/Link	35	115A
					3409	BOLTON, Michael,	Singer/Link	35	115A
					3848	BONE, Kenneth L.,	Ford Aerospace	30	213
					4781	BONSOR, Judy I.,	Pan Am	327	
					3071	BOOKER, B. M.,	Lockheed	15	133
					2719	BOONE, Steven A.,	Mason-REguard	45	246A
					4671	BORCHES, Joseph E.,	Rockwell	16	225
					3631	BOREN, Doyle L.,	Rockwell	1	678
					2008	BORISS, Frank H.,	Ford Aerospace	30	316
					2361	BORJAS, David,	Nelson & Johnson Eng	9A	100
					6226	BOSWELL, Barry E.,	McDonnell Douglas	4	234
					2001	BOUMILA, Frank P.,	CSC	30	1041
					3881	BOURLAND, C. T.,	Technology, Inc.	37	1121
					4895	BOURQUE, Davis F.,	Hamilton Standard	7A	312
					5901	BOWERS, L. N.,	Pan Am	24	
					4641	BOYD, John,	Northrop	37	
					3933	BOYD, Roe D.,	Rockwell	16	1049
					2386	BRABANT, Bernard R.,	Ford Aerospace	4	244
					4566	BRACCIO, Peter P.,	Ford Aerospace	30	L209
					3296	BRADFORD, Anna Lynn,	CSC	12	127
					2566	BRADT, David L.,	McDonnell Douglas	16	157
					3796	BRADY, William A.,	Hamilton Standard	7A	334
					3141	BRAINERD, C.,	Singer/Link	5	2000
					6447	BRANNEN, Granville,	Ford Aerospace	30	112
					4804	BRAVO, Estelle N.,	Rockwell	16	237
					2805	BRECKENRIDGE, M. D.,	ILC	7	205
					3933	BREEZY, Ted A.,	Rockwell	16	1049
					2146	BRENNAN, Michael,	Pioneer	420	101
					6311	BRENNER, G. C.,	Pan Am	325	
					5595	BRICE, T. R.,	Ford Aerospace	4	1014
					2805	BRIDGES, Gregory,	ILC	7	205
B									
3691	BABB, B. K.,	Jefferson Assoc	7	129					
4566	BACON, R. A.,	Ford Aerospace	30	118					
3365	BACOT, T. A.,	Northrop	30	118					
3391	BADALI, S.,	Pan Am	327						
5475	BAILEY, A.,	Mason-REguard	100						
6226	BAILEY, P. S.,	McDonnell Douglas	4	2029					
4913	BAIRD, B.,	Omega Services	230						
5056	BAKER, J.,	Technology, Inc.	37	111AA					
3377	BAKER, L.,	Singer/Link	35	A001					
5077	BAKER, R. C.,	Hamilton Standard	7A	250					
2896	BALDWIN, D. F.,	Nelson & Johnson Eng	259	9A					
2948	BANDSUCH, R. M.,	Ford Aerospace	4	2048					
5077	BANKEY, T.,	Hamilton Standard	7A	250					
3951	BANSAL, B. M.,	Lockheed	31	125					
3409	BARKER, D.,	Singer/Link	35	115					
3836	BARKLEY, C. A.,	Technicolor	424						
2287	BARNARD, M.,	Singer/Link	5	116					
2711	BARNES, G. P.,	General Electric	31	244					
3087	BARNES, H. A.,	McDonnell Douglas	4	3048A					
2651	BARNES, J. E.,	McDonnell Douglas	4	256					
2287	BARRINGER, J.,	Singer/Link	5	116					
2986	BARTH, M. E.,	Ford Aerospace	4	247					
5360	BARTLETT, D.,	Rothe Development	9	169					
3881	BASS, M. M.,	Technology, Inc.	37	1121					
5851	BASSETT, P. D.,	Rockwell	17	124					
2038	BATES, A. F.,	Pan Am	327						
3849	BATES, B. W.,	Lockheed	15	233					
3400	BAUMHARDT, R.,	Singer/Link	35	115A					
2651	BAXTER, H. G.,	Ford Aerospace	4	2055					
2583	BAY, C. W.,	Ford Aerospace	4	3042					
3933	BAYER, J. V.,	Rockwell	16	1049					
4207	BAYLEY, B. K.,	Boeing	7	148					
3141	BEADLE, B.,	Singer/Link	5	2000					
4748	BEADLES, P.,	Alpha Bldg Corp	323						

EXT	NAME	CONTRACTOR	BLDG	ROOM	EXT	NAME	CONTRACTOR	BLDG	ROOM
2646	GRAYSON, K. A.,	Boeing	7	149	3743	HENRY, J. B.,	Webb Murray & Assoc	265	130
5077	GREBEL, A.,	Hamilton Standard	7A	250	2566	HENSCHEN, L. G.,	McDonnell Douglas	16	157
3385	GREGORY, N.,	Singer/Link	35	113A	2576	HERMAN, B.,	Hamilton Standard	7A	233
4796	GRIFFITHS, M.,	Kelsey-Seybold	32	140	3157	HERMANN, F. H.,	Honeywell	17	129
2091	GRIGGS, G. D.,	Rockwell	1	543	3631	HERRERA, C. B.,	Rockwell	1	678
6267	GRIMES, E. E.,	Ford Aerospace	30	2065	5414	HERRERA, D. J.,	Rockwell	13	163
2676	GROCE, J. P.,	Hamilton Standard	7A	244	5911	HESS, L.,	Omniplan	30	1072
2024	GROGAN, R.,	Singer/Link	5	116	4568	HESTER, W. G.,	McDonnell Douglas	4	2018
5457	GROUNDS, D. J.,	General Electric	37	1-35	2796	HIBALA, J.,	Hamilton Standard	7A	322
3051	GRUBY, C. L.,	Ford Aerospace	29	108D	2024	HIBBS, K.,	Singer/Link	5	116
3933	GUERRA, R.,	Rockwell	16	1049	2449	HIGGINS, S. L.,	Pan Am	327	
3346	GUESS, F.,	Northrop	49		2287	HILE, B.,	Singer/Link	5	116
3586	GUEVIN, R.,	Singer/Link	5	2000	3188	HILL, D. D.,	Ford Aerospace	4	2048
3511	GUNDERSON, T. E.,	Ford Aerospace	4	240	4998	HILL, D. J.,	Jefferson Assoc	7A	142
2907	GUNNELLS, D.,	Pioneer	419	121	3606	HILL, J. B.,	McDonnell Douglas	4	124
2351	GURR, J. W.,	Martin Marietta	7A	120	4794	HILL, R. D.,	Rockwell	4	259
6357	GUSTIN, W. M.,	Rockwell	1	274	2868	HILLIARD, M. E.,	McDonnell Douglas	4	2021
H									
5360	HACKWORTH, B.,	Rothe Development	9	169	3296	HILLIS, L. L.,	CSC	12	137
5801	HAHN, R. N.,	Technology, Inc.	37	119A	2805	HINKLE, E. L.,	ILC	7	205
2651	HAITHCOAT, K. E.,	Ford Aerospace	4	256	4471	HINSDALE, L. W.,	McDonnell Douglas	4	223
5475	HALL, D. J.,	Mason-REguard	100	113	2749	HIRSCH, G.,	Sigma Corp	13	
5605	HALL, E. A.,	Ford Aerospace	30	314	5891	HOCHSETLER, J. D.,	Ford Aerospace	30	129
4794	HALL, H. D.,	Boeing	4	259	6246	HODGE, H.,	Webb Murray & Assoc	25	108
4906	HALL, R. S.,	Lockheed	15	146	4471	HOEFER, S. C.,	McDonnell Douglas	4	223
3586	HALLOCK, T.,	Singer/Link	5	2000	2579	HOFFPOWIER, M.,	Pan Am	329	
2114	HALPIN, E. M.,	Ford Aerospace	30	1089	4041	HOGAN, C.,	Singer/Link	5	3002
3411	HALYARD, R. J.,	McDonnell Douglas	4	1083A	3796	HOGAN, M. J.,	ILC	7A	334
4748	HAMAKER, J.,	Alpha Bldg Corp	323	101	5021	HOGAN, P. J.,	Rockwell	16	298
4041	HAMILTON, C.,	Singer/Link	5	3002	5841	HOKE, F. E.,	Rockwell	4	1026
5348	HAMM, S. D.,	Rockwell	4	253	4451	HOLDEN, K. A.,	McDonnell Douglas	7A	146
5624	HAMRICK, W. C.,	Ford Aerospace	30	314	3296	HOLDSWORTH, R. A.,	Rothe Development	12	135
3226	HANBY, J.,	Kelsey-Seybold	37	201	6125	HOLLIFIELD, L.,	Rockwell	1	660
5841	HANCHETT, T. L.,	Rockwell	4	1084	3586	HOLLAND, W.,	Singer/Link	5	2000
5688	HANEY, E. I.,	Ford Aerospace	30	314	2447	HOLLENBECK, F.,	Chimex	30	2047H
3400	HANSBERGER, R.,	Singer/Link	35	115A	4671	HOLLIDAY, G. L.,	Rockwell	16	225
2024	HANSEN, J.,	Singer/Link	5	116	3296	HOLLIDAY, J. C.,	CSC	12	133
2287	HARDWICK, S.,	Singer/Link	5	116	3268	HOLLY, D. L.,	Ford Aerospace	30	2040AA
2287	HARRILL, G.,	Singer/Link	5	116	5871	HOLMBERG, W. R.,	McDonnell Douglas	4	231
4105	HARRIS, L. H.,	Lockheed	16A	2030A	5916	HOLMES, A. P.,	Boeing	10	135
5224	HARRIS, N. N.,	McDonnell Douglas	4	373	3881	HOLT, M. K.,	Technology, Inc.	37	1121
4062	HARRISON, D. A.,	Lockheed	15	238	2446	HOOVER, L. F.,	Ford Aerospace	30	316L
2213	HARRISON, S. T.,	Rockwell	4	243	4119	HOPKINS, P. M.,	Lockheed	44	267
2805	HART, K. M.,	ILC	7	205	6225	HOPKINS, T. E.,	RCA	44	222
4201	HARTER, R. J.,	Rothe Development	10	204	3445	HORSEMAN, John J.,	Boeing	1	421EA
5036	HARTFIELD, J. L.,	Pan Am	325	203	2113	HOWARD, D.,	Pioneer	420	104
3071	HARTMAN, C. L.,	J Robb Associates	36	1005	3212	HOWARD, S.,	Kelsey-Seybold	8	227
5102	HARTMAN, J. E.,	Aerospace	45	456	5480	HOWE, D. H.G.,	Technicolor	8	
2297	HARTMAN, J. E.,	Lockheed	15	235	5077	HOWE, J.,	Hamilton Standard	7A	250
3549	HARTON, P. L.,	Lockheed	14		2091	HOWE, L. G.,	Rockwell	1	542
4105	HASARA, S. H.,	Lockheed	16	2030A	4111	HOWELL, B.,	Kelsey-Seybold	8	161
2805	HASKINS, T. P.,	ILC	7	205	2688	HOWELL, J. L.,	McDonnell Douglas	4	149
4231	HASTINGS, M. E.,	AV Service Corp	2	149	5615	HOWELL, L. E.,	Ford Aerospace	30	116A
2623	HATTON, J. P.,	RCA	44	262	3409	HOWMAN, M. A.,	Singer/Link	35	114A
6427	HAWKINS, D. N.,	Lockheed	17	242	3796	HOYT, M.,	Hamilton Standard	7A	334
4111	HAWKINS, W.,	MD. Kelsey-Seybold	8	134	4041	HUANG, S.,	Singer/Link	5	3002
2848	HAWLEY, D. E.,	Lockheed	15	134	2676	HUCKESTEIN, J.,	Hamilton Standard	7A	245
3691	HAXTON, M. B.,	Jefferson Assoc	7A	233	4658	HUDGINS, R. E.,	Mason-REguard	25	
2868	HAZELRIGGS, M. L.,	McDonnell Douglas	4	2021	4671	HUDSON, B. R.,	Rockwell	16	225
6483	HAZELTON, C. L.,	Boeing	30	115	2091	HUDSON, J. O.,	Rockwell	1	542
2796	HEDRICK, L. C.,	Hamilton Standard	7A	323	5871	HUDSON, M. P.,	McDonnell Douglas	4	229
2896	HEFFERNAN, J. T.,	Nelson & Johnson	259	106	5916	HUDSON, R.,	Boeing	10	135
3034	HEGWOOD, R.,	Pan Am	45	730	4671	HUG, T. J.,	Rockwell	16	225
4111	HEIN, W. R.,	Kelsey-Seybold	8	132	4895	HUGHES, M.,	Hamilton Standard	7A	312
2613	HEINZ, A. R.,	Ford Aerospace	30	2032	3212	HULKA, S. C.,	Kelsey-Seybold	8	231
5615	HELBER, R. W.,	Ford Aerospace	30	116A	6141	HULSHOF, L. H.,	Hamilton Standard	7A	325
3731	HELD, J.,	Rockwell	1	660	3741	HUMBER, J. B.,	Rockwell	1	634
4041	HELFENSTEIN, P.,	Singer/Link	9	3002	5121	HUMMELL, C. M.,	Ford Aerospace	4	118
3838	HELLMANN, J. L.,	ILC	7A	334	4041	HUMPHREY, D.,	Singer/Link	5	3002
3400	HELMEN, J.,	Singer/Link	35	115	3732	HUNGERFORD, S. E.,	Rockwell	1	660
3586	HENDERSON, C.,	Singer/Link	5	2000	2307	HUNING, W. F.,	McDonnell Douglas	4	2030
3296	HENDERSON, J. A.,	CSC	12	135	3400	HUNTER, D.,	Singer/Link	35	115A
2576	HENDERSON, Kenneth R.,	ILC	7A	245	I				
6337	HENDRIX, R. B.,	Lockheed	44		5224	ILEKS, K.,	McDonnell Douglas	4	373
5046	HENNING, G. N.,	Rockwell	1	161F	4911	INNERS, L. D.,	Technology, Inc.	37	1016B
					3551	IPOLYI, H. H.,	McDonnell Douglas	4	271

EXT	NAME	CONTRACTOR	BLDG	ROOM	EXT	NAME	CONTRACTOR	BLDG	ROOM
J					4561	KITTS, M. I., Data Transformation		15	107
3631	JACKMAN, S. R.,	Rockwell	1	620	6447	KLEIN, E. H., Ford Aerospace		30	112
5571	JACKSON, J.,	Ford Aerospace	30	1046	2287	KNIGHT, F., Singer/Link		9	116
3421	JACKSON, R. D.,	Ford Aerospace	4	1081	4637	KNIGHT, J. F., Rockwell		4	213
4086	JACKSON, S. K.,	Baylor College of Med	37	1012A	2491	KNORI, G. W., McDonnell Douglas		4	1022
2287	JACOBS, B.,	Singer/Link	5	116	3400	KNOWLES, Thomas L., Singer/Link		35	115A
3631	JADWICK, J. J.,	Rockwell	1	678B	6226	KNUTSON, D., McDonnell Douglas		4	2029
2646	JAMES, G. K.,	Martin Marietta	7A	149	5049	KO, K. Y., Ford Aerospace		4	3047
3421	JAMES, J. L.,	Ford Aerospace	118		2287	KOENIG, L., Singer/Link		5	116
5863	JAMES, J. V.,	Ford Aerospace	30	2047	3933	KORNOSKY, G. M., Rockwell		16	1049
6276	JAMISON, M. B.,	Ford Aerospace	30	2065	3511	KOVAR, S. K., Ford Aerospace		4	240
2361	JEFFERSON, I. T.,	Nelson & Johnson	9A		4358	KOVICH, G., Alpha Bldg Corp		323	103
2030	JENKINS, L. J.,	Pan Am	327		3511	KRADZINSKI, M. C., Ford Aerospace		4	243
5412	JENKINS, T.,	Lockheed	44	105	6401	KRAM, K. J., Rockwell		1	602
4056	JENKINS, T.,	Singer/Link	5	3002	2796	KRAMER, R., Hamilton Standard		7A	322A
6357	JENKS, R. P.,	Rockwell	1	274	3157	KREIS, D. G., Rockwell		17	129A
2848	JENNINGS, W. H.,	Lockheed	15	134	6450	KREITER, T. J., McDonnell Douglas		30	1030
3881	JOERNS, J. C.,	Technology, Inc.	37	1121	4623	KRUMM, P. L., Lockheed		17	218
2688	JOHNSON, A. S.,	McDonnell Douglas	4	146	4433	KUBESCH, Fred J., Cal State Univ		2	160A
4810	JOHNSON, B. R.,	Ford Aerospace	30	127A	6357	KUCHERA, R. L., Rockwell		1	274
2807	JOHNSON, C. E.,	ILC	7	207	2091	KUNECKI, B. H., Rockwell		1	543
4637	JOHNSON, D. W.,	McDonnell Douglas	4	215	3340	KVACH, D., Rothe Development		9	162
4262	JOHNSON, E. H.,	Lockheed	15	232	2449	KWIATKOWSKI, H. M., Pan Am		327	
2576	JOHNSON, J.,	Hamilton Standard	7A	233B	6171	KYLE, S. L., Rockwell		13	147A
2688	JOHNSON, J. A.,	McDonnell Douglas	44	149	L				
3606	JOHNSON, K. J.,	Rockwell	4	1021B	4041	LA RUE, D., Singer		5	3002
2011	JOHNSON, L. E.,	Ford Aerospace	30	1089	4106	LABBERTON, D. E., Lockheed		16	141
2676	JOHNSON, M.,	Hamilton Standard	7A	245	5056	LACEY, C., Technology, Inc.		37	106
4696	JOHNSON, M.,	Northrop	37		3838	LACEY, D. F., ILC		7A	323
2666	JOHNSON, P.,	Northrop	31		5971	LACY, A. A., Intergraph Corp		16	264G
2217	JOHNSON, R.,	Northrop	353		3491	LAGASSEE, M. E., Martin Marietta		29	108B
2361	JOHNSON, R. W.,	Nelson & Johnson Eng	9	100	6149	LAGOS, W. J., CSC		12	111A
3838	JOHNSTON, R. K.,	ILC	7A	323	4671	LAMB, B. J., Rockwell		16	226
5056	JONES, K.,	Technology, Inc.	37	191	6246	LANDERS, J. L., Mason-REguard		25	110
5094	JONES, R. T.,	Omniplan	45	220	3869	LANDERS, W. F., Ford Aerospace		30	129
2011	JONES, S. A.,	Ford Aerospace	30	118	3586	LANDRY, T., Singer/Link		5	2000
2986	JONES, W. B.,	Ford Aerospace	4	247	4841	LANDRY, T. S., Univac		30	
3869	JONES, W. L.,	Ford Aerospace	30	129	5083	LANGE, J., Rothe Development		10	205
3471	JORDAN, S. P.,	General Electric	30	3026	4750	LAPHAM, B. D., ILC		7A	334A
4913	JOY, F. C.,	Omega Services	230		3511	LAPIDUS, A. L., Ford Aerospace		4	240
2796	JULIAN, R.,	Hamilton Standard	7A	322C	3967	LARSEN, C. R., Ford Aerospace		4	141
2896	JUNEK, F. H.,	Nelson & Johnson Eng	259		3205	LARSON, D. B., Rockwell		1	568D
2417	JURICA, K. E.,	Intermetrics	16	153	3586	LASH, J., Singer/Link		5	2000
K					3728	LAUDERDALE, W. W., General Electric		31	208
6246	KAATZ, R. R.,	Webb Murray & Assoc	25	108	3366	Laurin, R. W., Martin Marietta		34	1002
2805	KANDLER, M.,	ILC	7	205	3411	LAWLER, K. W., Honeywell		4	1083A
5049	KAO, C.,	Ford Aerospace	4	3047	3291	LAWRENCE, L. J., CSC		12	133
5221	KARAKULKO, N.,	Technology, Inc.	37	152	5457	LE BLANC, A., Technology, Inc		4	1064
5077	KASALLIS, L. E.,	Hamilton Standard	7A	250	3991	LECHER, J. M., Lockheed		16A	2029A
2361	KAZILAS, B. G.,	Nelson & Johnson Eng	9A		5360	LEDSINGER, J., Rothe Development		9	169
3048	KEESE, F. B.,	Ford Aerospace	4	211	6459	LEE, C. S., McDonnell Douglas		30	1022
4369	KEIL, K.,	Pan Am	327		2437	LEE, L., Northrop		350	
4056	KELLER, M.,	Singer/Link	5	3002	3715	LEGEAUX, F. S., Lockheed		15	111
4794	KELLEY, D. L.,	Martin Marietta	4	259	6361	LEGLER, R. D., Ford Aerospace		4	146D
3061	KELLEY, O. E.,	Pan Am	24		2074	LEHMAN, Jane F., Rockwell		45	319
6172	KELLY, C.,	Rockwell	13	147	5595	LEIBMAN, E., Rockwell		4	1014
4581	KEMMERER, J.,	Boeing	1	203	3731	LEIKAM, S., Rockwell		1	660
4041	KENNEDY, P.,	Singer/Link	5	3002	3409	LEMMING, Glen, Singer/Link		35	114
6158	KERR, J. P.,	J Robb Associates	36	1005	4865	LENFEST, M. L., General Electric		32	237
4895	KERSTENS, A. C.,	ILC	7A	320	5554	LEVITAN, B., Technology, Inc		37	1068
6471	KESSINGER, R. L.,	Martin Marietta	1	536	2541	LEW, L. W., McDonnell Douglas		4	234
6141	KEUNE, F. A.,	Hamilton Standard	7A	330	5056	LEWIS, M., Technology, Inc		37	1233
2631	KHALILI, T.,	Pan Am	45	743	6483	LEWIS, O. T., Boeing		350	115
5348	KILLINGSWORTH, J.B.,	McDonnell Douglas	4	251	2340	LIEBHARDT, E. N., Lockheed		15	225
2287	KING, E. C.,	Singer/Link	5	116	3031	LILES, E. G., Rockwell		1	614
5036	KING, J. C.,	Pan Am	325	203	2896	LILES, M. A., Nelson & Johnson		259	106
5088	KING, K. J.,	Pan Am	327		3920	LIM, A. P., Lockheed		16	150
5861	KING, W. C.,	Ford Aerospace	30	2053	3296	LIN, G., CSC		12	135
2501	KINGSLEY, R. F.,	Lockheed	16	259A	3606	LINDSAY, D., Rockwell		4	1021
5629	KINSELLA, G. C.,	Ford Aerospace	30	319	3186	LINDSAY, J., Northrop		36	
2271	KINSEY, J. A.,	Aerospace	45	445B	3366	LINDSEY, R., Martin Marietta		24	1002
2576	KIRBY, H.,	Hamilton Standard	7A	233B	3411	LINOW, R., Rocketdyne		4	1083
4913	KIRK, W. R.,	Omega Services	230		6441	LINQUIST, R. D., McKinsey & Co		35	213
					6311	LIPPARD, G., Pan Am		325	

EXT	NAME	CONTRACTOR	BLDG	ROOM	EXT	NAME	CONTRACTOR	BLDG	ROOM					
T														
2041	TALBOTT, N. R.,	Ford Aerospace	30	2082	3849	VARSOS, S. G.,	Lockheed	15	233					
2287	TAMMI, N.,	Singer/Link	5	116	2024	VAUGHAN, B.,	Singer/Link	5	116					
5523	TATE, T.,	Rockwell	1	550	6357	VAUGHN, B. J.,	Rockwell	1	274					
5629	TAYLOR, G. E.,	Ford Aerospace	30	319	5397	VENCES, I. A.,	Lockheed	44						
4748	TAYLOR, J.,	Alpha Bldg Corp	323	101	3522	VINCENT, E. A.,	Boeing	260						
5077	TAYLOR, K. L.,	Hamilton Standard	7A	239	4742	VINSON, J. E.,	Lockheed	15	228					
4901	TAYLOR, Z. R.,	Omnipian	30	1057A	5971	VOGT, M. E.,	M&S Computing	16	275					
2623	TEAGUE, R. F.,	RCA	44	262	3409	VOGT, T.,	Singer/Link	35	115					
3257	TERRELL, J. T.,	Kelsey-Seybold	8	163	5431	VOLICK, E. G.,	Rockwell	1	538A					
3409	TERRELL, J. W.,	Singer/Link	35	115A	5981	VROOMAN, L. W.,	Ford Aerospace	30	127A					
3586	TERRY, P.,	Singer/Link	5	3002	W									
4562	TERWILLIGER, L. H.,	Lockheed	15	109	3385	WADE, S.,	Singer/Link	35	113B					
6141	THACKER, D.,	Hamilton Standard	7A	329	5615	WADLEIGH, G. B.,	Ford Aerospace	30	116A					
2676	THACKER, H.,	Hamilton Standard	7A	245	5605	WADSWORTH, M. L.,	Ford Aerospace	30	314					
2148	THERIAULT, J. R.,	Lockheed	15	216	5936	WAGGETT, D. J.,	Kelsey-Seybold	8	232					
5526	THOMAS, B. J.,	Chimex	30	1000	4866	WAGNER, E. J.,	General Electric	32	202					
3141	THOMAS, J.,	Singer/Link	5	2000	6226	WAITE, Terri L.,	McDonnell Douglas	4	2029					
3742	THOMASEN, C. T.,	Rockwell	1	634	6459	WAITS, G. H.,	McDonnell Douglas	30	1022					
3226	THOMASSON, B.,	Kelsey-Seybold	37	201	3212	WAITS, M.,	Kelsey-Seybold	8	231					
2719	THOMPSON, B. G.,	Webb Murray & Assoc	45	246	6226	WALLACE, B. J.,	McDonnell Douglas	4	233					
5036	THOMPSON, E. N.,	Pan Am	325	203	4369	WALLACE, H. M.,	Pan Am	327						
4748	THOMPSON, K.,	Alpha Bldg Corp	323		3205	WALLACE, W. D.,	Rockwell	1	568A					
2287	THOMPSON, R.,	Singer/Link	5	116	2007	WALTON, M. B.,	Lockheed	16A	2026A					
2805	THOMPSON, T. M.,	ILC	7	205	3047	WARD, Charlie L.,	Mason-REguard	100	101					
3331	THUMANN, L. M.,	Pan Am	45	233	7261	WARDEN, D. J.,	Ford Aerospace	135B	ELL					
5217	TIEDEMANN, J. D.,	Boeing	16	226	4895	WARNER, Mark A.,	ILC	7A	320					
3212	TIETZ, K.,	Kelsey-Seybold	8	229	2011	WARREN, C. E.,	Ford Aerospace	30	118					
4804	TIJERINA, T.,	Rockwell	16	237	4471	WATCHORN, A. M.,	McDonnell Douglas	4	222					
2415	TILLEY, F.,	Singer/Link	35	217	4231	WATSON, Bill R.,	AV Service Corp	2	155					
4056	TILLEY, G.,	Singer/Link	5	3002	5224	WATSON, D.,	McDonnell Douglas	4	373					
3296	TINCH, M. L.,	CSC	12	127	2691	WATSON, R.,	McDonnell Douglas	4	2021					
4231	TINSLEY, M. A.,	AV Service Corp	2	176B	6218	WATSON, R. W.,	Rockwell	1	764					
2415	TIPPING, K.,	Singer/Link	35	217	5360	WEATHERFORD, D.,	Rothe Development	9	169					
3586	TIPPS, D.,	Singer/Link	5	2000	3551	WEAVER, N. J.,	McDonnell Douglas	4	272					
3838	TITSWORTH, T. N.,	ILC	7A	334	5595	WEBB, J. M.,	McDonnell Douglas	4	1014					
5348	TODD, B. K.,	McDonnell Douglas	4	251	2719	WEBB, R. M.,	Webb Murray & Assoc	45	246					
6447	TODD, R. D.,	Ford Aerospace	30	112	6276	WEBB, R. S.,	Ford Aerospace	30	2065					
2441	TODD, W. H.,	Rockwell	4	216B	6275	WEBB, W. L.,	Ford Aerospace	30	2065J					
4171	TOOLE, L. E.,	Rockwell	4	1057	2981	WEBSTER, W.,	Lockheed	16	257					
3733	TORRES, C.,	Rockwell	1	660	2541	WEDERGREN, J. M.,	McDonnell Douglas	4	234					
3865	TOUSIGNANT, F.,	Technicolor	8		2541	WEDLAKE, W. J.,	McDonnell Douglas	4	2027					
3249	TOUSIGNANT, R.,	Technicolor	8		4963	WEIDENHOFFER, E. I.,	Lockheed	1	257					
2297	TRAGNI, F.,	Lockheed	15	238	5871	WEISSINGER, W. D.,	McDonnell Douglas	4	229					
6141	TRAVLOS, J. A.,	Hamilton Standard	7A	329	4231	WELCH, C. E.,	AV Service Corp	2	159					
3744	TRAYLOR, R. M.,	Webb Murray & Assoc	265	130	3573	WELCH, L. C.,	Rockwell	4	1083					
6457	TRESP, P. K.,	Ford Aerospace	30	311	2155	WELCH, R. L.,	ILC	7	205					
4566	TREVINO, A. C.,	Ford Aerospace	30	L209	2287	WELCH, T.,	Singer/Link	5	116					
2287	TRIOLA, B.,	Singer/Link	5	116	5930	WELLS, A. L.,	Lockheed	14	135					
5056	TRONSON, D.,	Technology, Inc	37	173	2068	WELLS, G. W.,	McDonnell Douglas	4	142					
4748	TUCKER, A.,	Alpha Bldg Corp	323	102	2055	WERLE, F.,	Singer/Link	5	116					
3031	TUCKER, C.,	Rockwell	1	620A	2786	WERRE, S. M.,	Rockwell	16	238					
7236	TUMILOWICZ, R.,	Grumman	4	3075	4326	WESTOM, J. E.,	Rockwell	16	239					
4231	TURNER, C. M.,	AV Service Corp	2	176A	4868	WHEATLEY, R. R.,	Rockwell	1	541					
4895	TURNER, J. L.,	Hamilton Standard	7A	312	2593	WHEELER, D. L.,	Rockwell	1	232C					
2270	TWILLEY, W. G.,	Ford Aerospace	30	356	3061	WHEELER, D. R.,	Pan Am	24						
4865	TYLER, J. E.,	General Electric	32	236	2024	WHITE, B.,	Singer/Link	5	116					
5043	TYREE, L. A.,	General Electric	15	102	3370	WHITE, F. L.,	Jefferson Assoc	37	2-205A					
U														
2613	UMSHEID, L. F.,	Ford Aerospace	30	2032	4111	WHITE, R. R.N.,	Kelsey-Seybold	8	145					
3551	UPALAWANN, S.,	McDonnell Douglas	4	271	2206	WHITEHEAD, F.,	Rockwell	30	1037					
3223	URTEAGA, J. D.,	Caspan	328		2419	WHITMORE, A. M.,	Martin Marietta	1	522A					
V														
5863	VALENTA, L. G.,	Ford Aerospace	30	2047	5571	WHITTINGSLOW, B. F.,	Ford Aerospace	30	326					
2796	VAN HOORNE, R. L.,	Hamilton Standard	7A	322	2576	WIBLE, L.,	Hamilton Standard	7A	233C					
6136	VAN HORN, S. G.,	Ford Aerospace	4	346	3178	WIESMANN, H.,	Lockheed	31						
4794	VANDE ZANDE, L.,	Ford Aerospace	4	259	4856	WILBARGER, J. A.,	Ford Aerospace	30	127A					
2541	VANDENBROOK, M. R.,	McDonnell Douglas	4	234	3933	WILKERSON, E.,	Rockwell	16	1049					
5102	VANLANDINGHAM, P. J.,	Ford Aerospace	17	115A	2271	WILKES, L. L.,	Ford Aerospace	45	445C					
4786	VANOS, T.,	Pan Am	329		2719	WILLIAMS, G. E.,	Mason-REguard	45	246					
4111	VARGAS, R.,	Kelsey-Seybold	8	155	3071	WILLIAMS, G. R.,	Lockheed	15	133					
W														
5863	VALENTA, L. G.,	Ford Aerospace	30	2047	2547	WILLIAMS, G. T.,	Ford Aerospace	4	3042					
2796	VAN HOORNE, R. L.,	Hamilton Standard	7A	322	2896	WILLIAMS, L.,	Nelson & Johnson	259	106					
6136	VAN HORN, S. G.,	Ford Aerospace	4	346	4810	WILLIAMS, M. A.,	Ford Aerospace	30	127					
4794	VANDE ZANDE, L.,	Ford Aerospace	4	259	4895	WILLIAMS, R. G.,	ILC	7A	320					
2541	VANDENBROOK, M. R.,	McDonnell Douglas	4	234	3268	WILLIAMS, R. W.,	Ford Aerospace	30	2045					
5102	VANLANDINGHAM, P. J.,	Ford Aerospace	17	115A	3631	WILSON, C. H.,	Rockwell	1	620					
4786	VANOS, T.,	Pan Am	329											
4111	VARGAS, R.,	Kelsey-Seybold	8	155										

CLASSIFIED SECTION

Aircraft Operations			Guidance and Control Rooftop Tracking		
(Administrative Transport)	7256	CC	Facility, Bldg. 16	2185	
(Cargo)	3647	JF7	Gym Office	3594	AW
Air Force STS Office	5131	ZR	Hazardous Material Storage Facility	5398	
Airline Traffic Office-NASA	3305	JF722	Health Physics Laboratory	6384	SD23
Alcoholism Program Coordinator	6130	SD24	Heating and Cooling Plant	3061	
Ambulance	3333	JM4	Hybrid Computation Laboratory, Bldg. 16	2885	
Badges	3221	JM4	ID Cards and Badges	3221	JM4
Building Directory Board Services	5250	JJ311	Information	3111	JM33
Bulletin Boards (Official) Posting Service	5250	JJ311	Insurance:		
Building Utilities	2038		FEGLI	2681	AH63
Cafeteria No. 1	5905	AW	Hospitalization	2681	AH63
Executive Dining Room	2570	AW	NEBA Life Insurance	5410	BE5
Cafeteria No. 2	2523	AW	Interagency Agreement Coordinator	5419	BE5
Calibration Lab., Bldg. 15	2971	ND57	Janitorial Services Management	4913	
Car Pool	4441	JM4	JSC Clinic	4111	SD22
Cardiopulmonary Laboratory	5156	SD3	JSC Exchange Store (Office, Bldg. 11)	4814	AW
Catering and Room Reservations	4921	AW	Bldg. 3	4167	AW
Classified Contracts	4441	JM4	Bldg. 11	4814	AW
Classified Mail	2811	JM34	JSC Move Support Coordinator		
Classified Waste Disposition	4441	JM4	(Form JSC 174)	2731	JN2
Clinic	4111	SD22	Labor Relations Office	2366	AD1
Collection Agent	3029	BR413	Legal Office	3021	AL
Commercial Accounts Section	2951	BR333	Lost and Found	4442	JM4
Correspondence Control			M&O Library	4415	JM23
Central Mail Room	2811	JM34	Mail Room (Central)	2811	JM34
Office of Director	3489	AA	Astronaut	4386	CB
Program Office	5834	WB	Management Information Center	6401	LV
Cost Reduction Office	5228	BE	Microfilming	2875	JM27
Credit Union	488-7070		Military Liaison (Personnel)	6381	AH641
Data Distribution Center	5251	M75	Minority Business Enterprise Program	5473	BZ
DCAS Property Administrators	4158	ZS4	Move Coordinator (JSC Form 174)	2731	JN2
Decals, Vehicle	3221	JM4	Moving and Hauling Dispatcher	2078	JF7
Dental Officer	2728	SD24	NASA Exchange - JSC	4814	AW
Directives Development	3151	BE	NASA Office of Inspector General	4773	W-JS
Dispensary	4111	SD22	NEBA Insurance	5410	BE5
Distribution (Publications)	6105	JM26	Occupational Health Officer	4731	SD2
Document Number Assignment	5094	JM23	Office Machine Repair	2473	JM32
Documentation Management	6268	JM21	Office of Inspector General:		
Documentation, Contractor, Hardware	4047	JM2	Audit	6321	W-JS
Drawings, Engineering, JSC	5094	JM23	Investigations	4773	W-JS
Drawings, Shuttle	3183	JM22	Office Space Allocation	2731	JN
Drivers Permit (Government)	2033	JF7	Operations Safety Office	6208	NS3
EAA	2310	FM2	Patent Counsel	4871	AL3
Earth Resources Research Data Facility	6326	SF12	Payroll Section	4631	BR351
Editing, Technical	5307	JM29	Personnel:		
Education Services	4241	AP4	Awards	6461	AH6
Emergency Planning Coordinator	5461	JM	Classification/Pay	6251	AH7
Employee Assistance Program	6130	SD24	Health/Life Insurance	2681	AH63
Engineering Division Work Requests			Labor/Management Relations	2358	AH4
(JSC Form 930)	2731	JN2	Personnel Records	2681	AH62
Engineering Drawing Control Center	5094	JM23	Recruiting	6461	AH6
Engineering Film Library (Facilities)	4415	JM8	Retirement Counseling	2135	AH2
Environmental Health	3212	SD23	Suggestion Program	6461	AH62
Industrial Hygiene	3212	SD23	Training (Employee Development)	5266	AH3
Radiological Health (Health Physics)	5936	SD23	Vacancy Announcements	2135	AH2
Radiological Health Laboratory	6384	SD23	Photography:		
Laboratory	3226	SD23	Metric Laboratory	6166	JL3
Equal Opportunity Programs Office	4821	AJ	Motion Picture Loan Library (FDL)	333-4980	AP3
Exhibits	4241	AP4	Photographic Sciences	4141	JL3
Facsimile Information	3912	JM33	Processing Laboratory	4411	JL3
Fingerprinting	3221	JM4	Photography Support	2661	JL2
Fire Department (Chief)	6246	NS3	Staging and Presentation	3866	AP3
Fire Department (Maintenance Technicians)	3744	NS3	Work Order Desk	6305	JL312
Fire Department (Operations)	4659	NS3	Physical Space Management	2731	JN2
Fire Department and Rescue (Emergency)	3333	NS3	Pressure Systems Manager	3194	ND55
Fire Prevention and Protection	6208	NS3	Printing	5341	JM8
Flight Medicine Clinic	4021	SD24	Procurement Officer	5473	BZ
Forms (Supply and Distribution)	6106	JM26	Program Operations Office/Earth Resources/		
Forms Management	2811	JM34	Payload Integration/Shuttle/Orbiter	3441	LN
Freight Shipments	6343	JF78	Property Administrators (DCAS)	2621	ZS4
Furniture, Gray (Availability)	4019	JF9	Property Branch		
GAO Office	2649	ZS1	Center Property (Property Officer Reps)	5506	JF33
Gilruth Recreation Center	4921	AW	Property Disposal Officer (Excess)	4183	JF34
Graphics Center			Public Affairs	2031	AP2
Production Control and Scheduling	5384	JM28	Public Information:	5111	AP3
Graphics Design	6267	JM29			

CLASSIFIED SECTION (Concluded)

Publications Center		
Building 1	5384	JM28
Building 4	5367	JM24
Purchase Request (PR) Control Center	6308	BL
Quality Record Center		
Building 7A	2675	ND34
Building 10	5916	ND42
Building 15	5144	ND335
Building 16	5271	ND33
Building 32	6278	ND
Building 36	2591	ND44
Building 44	5011	ND334
Building 420	2565	ND
Radiological Health	5936	SN23
Real Property (Real Estate)	2731	JN2
Reception Area, Bldg. 1	3766	JM4
Records Management	2811	JM34
Records Storage Area	2811	JM34
Reports Control	6268	JM21
Reproduction	5341	JM8
Requisitions (Status of Supply)		
See Supply Mgmt.		
Reviewing Officer, PCS Claims	5419	BE5
Rigging	3647	JF7
Roundup	5111	AP3
Safety Engineering and Standards	6208	NS3
Security Dispatcher	4658	JM4
Shipments (See Freight)		
Simulator Laboratory, Bldg. 16	5473	
Small Business Specialist	4511	BZ
Space, Office and Lab (See Physical Space Mgmt.)		
Speakers Bureau	4744	AP4
Specification and Standards Control Center	3183	JM22
Staging and Presentation	3866	AP3
Suggestion Program	6461	AH6
Supervisor, NASA Exchange, JSC	5419	BE5
Supply Branch:		
Cataloging	2907	JF9
Technical Monitor	4010	JF9
Supply Systems	4010	JF9
Purchase Request Status	3218	JF9
Receiving	2113	JF9
Supply Documentation Processing	4319	JF9
Storage and Issue	5881	JF9
Bin and Bulk Storage	5881	JF9
Film, Furniture, and Raw Materials	5881	JF9
Gas Storage	5398	JF9
Hazardous Material	5398	JF9
Temporary Storage	5881	JF9
Supply Management	2810	JF9
FSC 1000 through 3190	6413	JF9
FSC 3200 through 4730	2843	JF9
FSC 4800 through 5310	2844	JF9
FSC 5315 through 5895	5508	JF9
FSC 5905 through 5961	6325	JF9
FSC 5962 through 6530	2895	JF9
FSC 6532 through 6930	2819	JF9
FSC 7025 through 9999	2737	JF93
Taxi Service	4001	GSA
Technical Library	4048	JM2
Circulation Desk	4048	JM2
Reference Service	4047	JM2
Technology Utilization Office	3809	AT3
Telecommunications:		
Chief Telephone Operator	3885	JM33
Conference Calls	Dial 0	JM33
Dataphone Service Requests	3325	JM3
FTS Trouble Reporting	3885	JM33
Radio Service Information	3325	JM3
Teletype Information	2025	JM33
Telephone Services:		
Directory Distribution	6106	JM26
Directory Preparation	3885	JM33
Information	3111	JM33
Installation or Changes (JSC Form 516)	3325	JM3
Trouble Reporting	3885	JM33

Teletype	2025	JM33
Television Control	5291	JL15
Tours	4321	AP4
Traffic Violations	4441	JM4
Transportation (Motor Vehicle)	4001	GSA
Transportation (Off-Site)	2033	JF7
Transportation (Package)	2078	JF7
Travel Cashier	4541	BR119
Travel Claims	3041	BR341
Travel Coordination Office	4025	JF722
Travel Funding	3925	BR341
Travel Reservations	3305	JF722
Travel Security Clearances	3766	JM4
Union, AFGE Local 2284, Bldg. 45, 231	4277	AFGE
University Programs Office	4724	BE4
Vehicles		
Transportation (Unique Requirements)	2033	JF7
Subpool - Building 1	2965	JF722
Subpool - Building 45	4049	JM2
Subpool - Building 25 (Nights/Holidays)	4658	JF7
Special Purpose Mobile Equipment (SPME)	6343	JF7
Vehicle Maintenance	2463	GSA
Vibration and Acoustic Test Facility	2517	ES64
Visitor Registration Building	3221	JM4
Water Treatment Plant	5748	
Work Control Center (Janitorial)	4913	
Work Control Center (Facilities)	2038	
Work Request (JSC Form 930)	2731	JN2

JSC CONFERENCE ROOMS

Following is a list of the major conference facilities throughout the Center.

Location		Seating	Contact For Reservations	
Bldg.	Room	Capacity	Code	Telephone
1	511**	30	LA2	6401
1	560	40	LA3	6401
1	602*	60-70	LA3	6401
1	715**	30	LA6	2708
1	817B***	20	BA	5421
1	820**	35	CA	4995
1	860***	20	SA	5331
1	966*	70	AA	3489
2	135*	40	AP3	5111
4	282*	50	CG	2061
4	382*	50	CB	3496
4	3014***	25	CB	3496
12	106A***	25	FD	4788
16	151/152***	80	EH	4381
30	AUD*	160	FS	2559
30	2000**	35	FS	2559
30	2044	40	FS	2559
45	651**	25	NA	4136
45	751**	20	JJ	3501

*Complete with teleconferencing capability and all audio visual support.

**Complete with teleconferencing capability, but have only viewgraph and screen.

***Only have viewgraph and screen.

Users are responsible for providing required support such as a receptionist or a projectionist. Further information regarding conference room capability may be obtained from the responsible organization.

OFFICIAL ADDRESSES

National Aeronautics and Space Administration (Note: No street address is to be used) Washington, DC 20546 Area Code 202 755-2320 FTS 755-2320	Administrator: James M. Beggs	Lewis Research Center National Aeronautics and Space Administration 21000 Brookpark Road Cleveland, Ohio 44135 Area Code 216 433-4000 FTS 294-6000	Director: Andrew J. Stofan
Ames Research Center National Aeronautics and Space Administration Moffett Field, California 94035 Area Code 415 965-5000 FTS 448-5000	Director: Clarence A. Syvertson	George C. Marshall Space Flight Center National Aeronautics and Space Administration Marshall Space Flight Center, Alabama 35812 Area Code 205 453-2121 FTS 872-2121	Director: William R. Lucas
Earth Resources Laboratory National Aeronautics and Space Administration National Space Technology Laboratory NSTL Station, Mississippi 39529 Area Code 601 688-1020 FTS 494-3326	Director: D. W. Mooneyhan	Michoud Assembly Facility National Aeronautics and Space Administration P.O. Box 29300 New Orleans, Louisiana 70189 Area Code 504 255-3311 FTS 685-3311	Manager: Dr. Mathias P. Siebel
Hugh L. Dryden Flight Research Facility National Aeronautics and Space Administration P.O. Box 273 Edwards, California 93523 Area Code 805 258-3311 FTS 984-8311	Site Manager: John. A. Manke	National Space Technology Laboratories National Aeronautics and Space Administration NSTL Station, Mississippi 39529 Area Code 601 688-2211 FTS 494-2211	Manager: I. Jerry Hlass
Goddard Space Flight Center National Aeronautics and Space Administration Greenbelt, Maryland 20771 Area Code 301 344-7000 FTS 344-7000	Director: Dr. Noel W. Hinners	NASA Pasadena Office 4800 Oak Grove Drive Pasadena, California 91103 Area Code 213 354-5359 FTS 792-5359	Director: Fred W. Bowen, Jr.
Goddard Institute for Space Studies National Aeronautics and Space Administration 2880 Broadway New York, New York 10025 Area Code 212 678-5500 FTS 664-5500	Head: James Hansen	Slidell Computer Complex 1010 Gause Boulevard Slidell, Louisiana 70458 Area Code 504 255-3311 FTS 685-3311	Manager: Robert L. Reeves
Jet Propulsion Laboratory 4800 Oak Grove Drive Pasadena, California 91109 Area Code 213 354-4321 FTS 792-4321	Director: Dr. Lew Allen, Jr.	Wallops Flight Center National Aeronautics and Space Administration Wallops Island, Virginia 23337 Area Code 804 824-3411 FTS 928-5711	Director: J. Warren Keller
Lyndon B. Johnson Space Center National Aeronautics and Space Administration Houston, Texas 77058 Area Code 713 483-0123 FTS 525-0123	Director: Gerald D. Griffin	JSC White Sands Test Facility National Aeronautics and Space Administration Post Office Drawer MM Las Cruces, New Mexico 88004 Area Code 505 524-5011 FTS 572-5011	Manager: Rob. R. Tillett
John F. Kennedy Space Center National Aeronautics and Space Administration Kennedy Space Center, Florida 32899 Area Code 305 867-7113 FTS 823-7113	Director: Richard G. Smith	NASA Senior Scientific Representative in Australia c/o American Embassy APO San Francisco, California 96404 TEL: Canberra, Australia (222) 31-5511	Joseph P. Kerwin
KSC STS Resident Office (Vandenberg AFB) National Aeronautics and Space Administration P.O. Box 425 Lompoc, California 93438 Area Code 805 866-5859 FTS 986-5859	Manager: W. P. Murphy	NASA European Representative c/o American Embassy APO New York, New York 09777	Richard J. H. Barnes
Langley Research Center National Aeronautics and Space Administration Hampton, Virginia 23665 Area Code 804 827-1110 FTS 928-1110	Director: Dr. Donald P. Hearth	NASA Representative in Spain American Embassy (Box 37) Madrid Space Station APO New York, New York 09285	Richard M. Waetjen
		NASA Resident Management Office Domeinweg Noordwijk The Netherlands	Director: Christian Hauff



INSPECTOR GENERAL HOTLINE

INFORMATION
IS
CONFIDENTIAL

- **FRAUD**
- **WASTE**
- **ABUSE**
- **MISMANAGEMENT**

AT JOHNSON SPACE CENTER CALL: 483-4773
OR TOLL FREE: (800) 424-9183
24 HOUR ANSWERING SERVICE

CALLER CAN BE ANONYMOUS

OR WRITE: **NASA INSPECTOR GENERAL**

NASA

P. O. BOX 23089
L'ENFANT PLAZA STATION
WASHINGTON, D.C. 20024

Hurricane Information

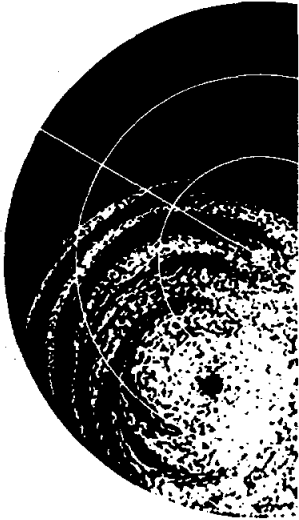

The annual hurricane season is from June 1 through November 30 with the peak period from July through September. JSC has prepared detailed plans in the event that a hurricane threatens this immediate area. Each directorate and program office has designated a representative to assist in the implementation of storm protection procedures.

When it has been determined that a hurricane is threatening this area, JSC employees will be kept informed of appropriate plans and procedures through the Center's closed circuit television system or by recorded telephone messages on extension X3351. Notice of changes in work assignments and the possible closing of various Center facilities will be disseminated by these media as well as through normal administrative channels.

All employees, prior to their departure from the Center, should secure their work areas to minimize wind and water damage. Classified information should be placed in proper storage; other important materials should be protected as feasible; and electrical appliances and equipment should be unplugged and stored as appropriate.

JSC employees are encouraged to be aware of the possibility of hurricanes and to make any necessary personal protection preparations well in advance of a possible storm.

JSC Fallout Shelters

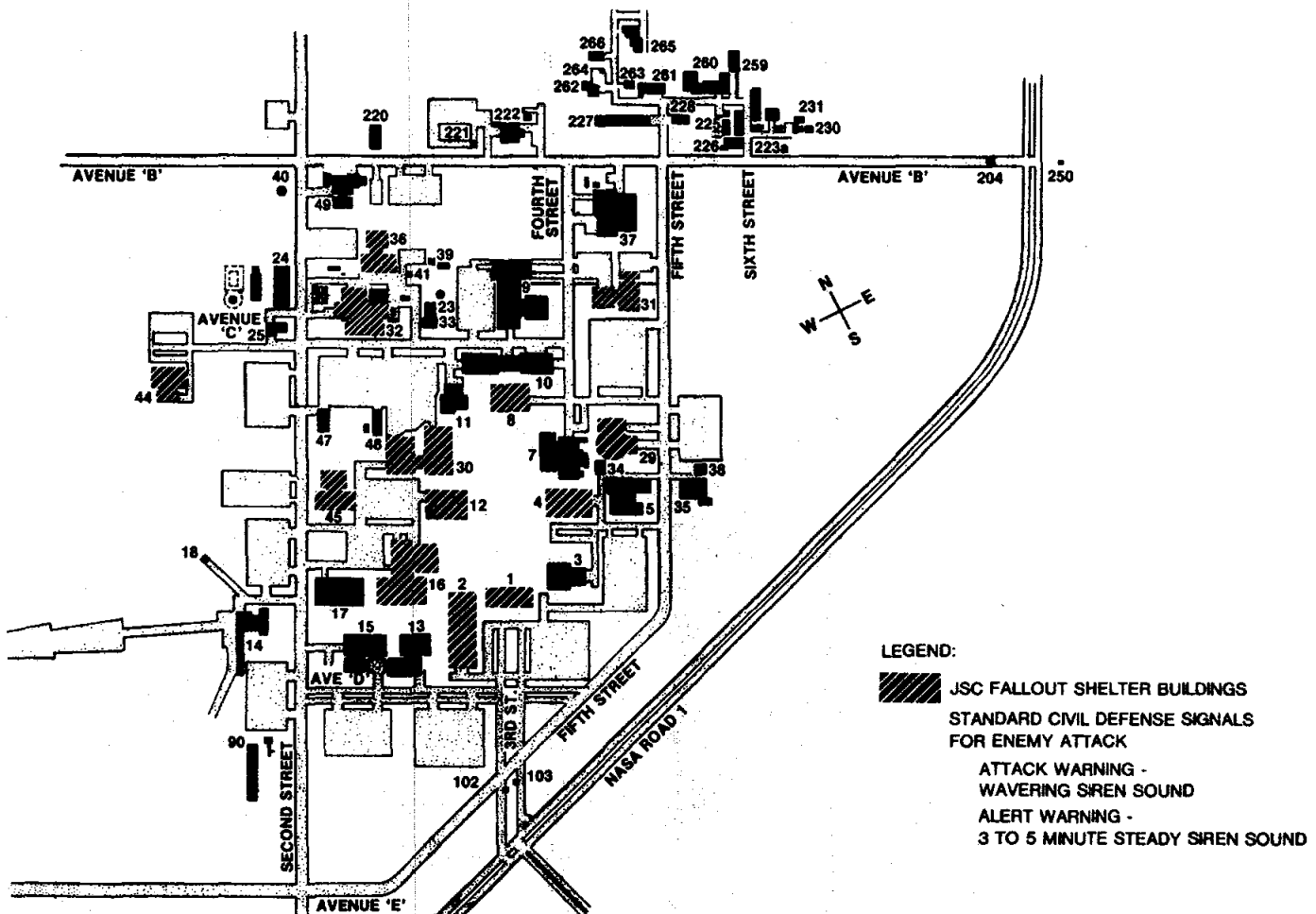

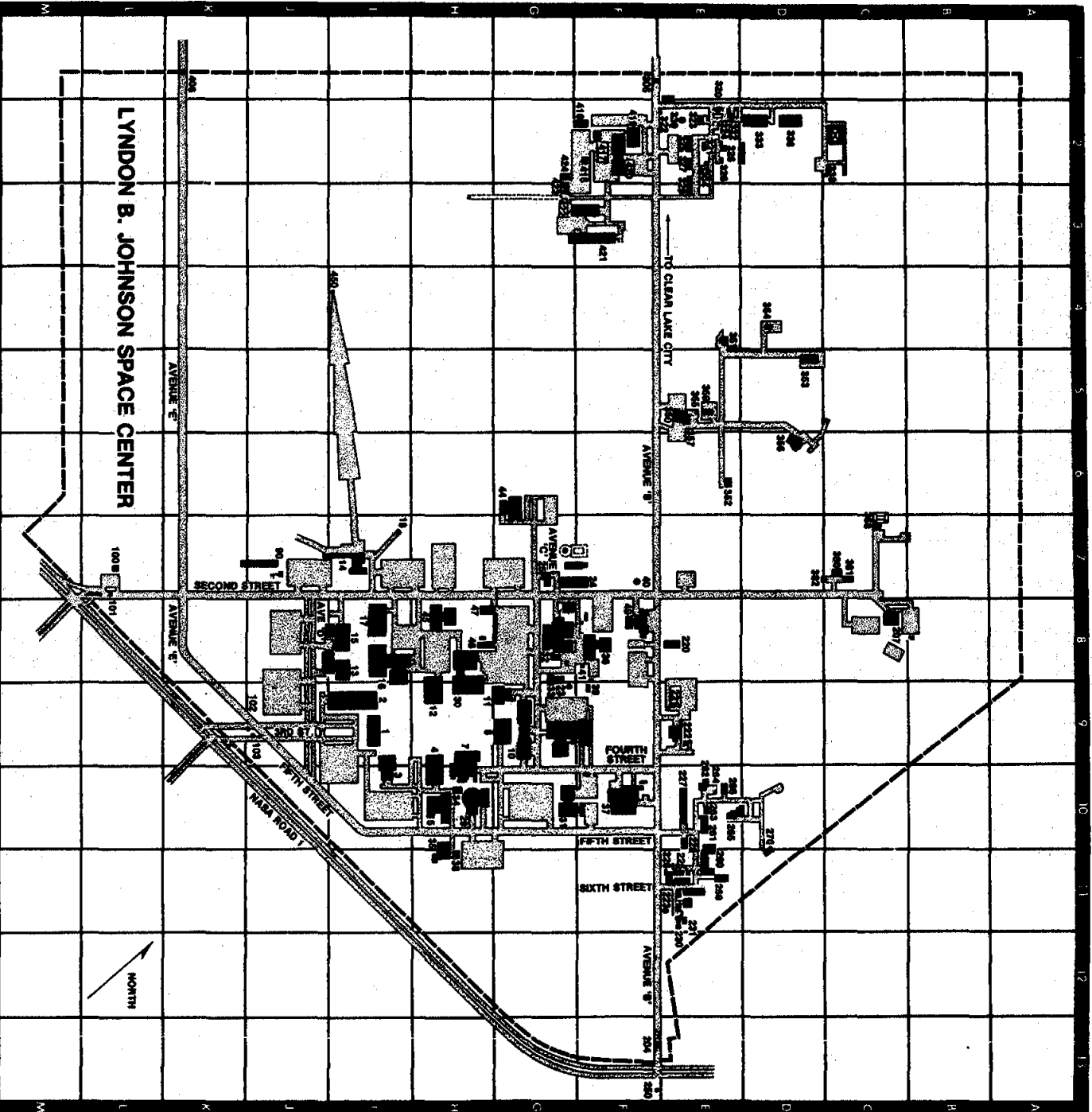

LYNDON B. JOHNSON SPACE CENTER

FACILITY NO.	FACILITY TITLE	LOCATION	FACILITY NO.	FACILITY TITLE	LOCATION	FACILITY NO.	FACILITY TITLE	LOCATION
1	PROJECT MANAGEMENT BUILDING	H-18	46	EMERGENCY POWER BUILDING AREA-1	E-13	326	CLASSIFIED WASTE DECONTAMINATION FACILITY	E-2
2	AUDIO/VIDEO AND PUBLIC AFFAIRS FACILITY	H-19	47	VENTILATION AND ACOUSTIC TEST FACILITY	F-9	327	MAINTENANCE BUILDING FACILITY	E-2
3	CENTRAL CATERING	H-19	48	MANHOLE SPACE FLIGHT EXHIBIT COMPLEX	F-7	328	GROUNDING EQUIPMENT MAINTENANCE FACILITY	E-2
4	FLIGHT OPERATIONS FACILITY	H-10	49	SECURITY CONTROL CENTER	L-7	329	MAINTENANCE WORK CONTROL CENTER	E-2
5	MISSION SIMULATION AND TRAINING FACILITY	H-10	50	SECOND STREET EXIT GATEHOUSE	L-7	330	MAINTENANCE PAINTING FACILITY	E-2
6	CREW SYSTEMS LABORATORY	H-8, H-9	51	THIRD STREET ENTRY GATEHOUSE	L-8	331	MAINTENANCE SHIP FACILITY	E-3
7	PHOTOGRAPHIC TECHNOLOGY LABORATORY	H-8, H-9	52	THIRD STREET ENTRY GATEHOUSE	L-8	332	CENTRAL WASTE COLLECTION FACILITY	E-2
8	PROLOGIC SERVICES BUILDING	H-9	53	AVENUE E EAST GATEHOUSE	F-9	333	TEST EQUIPMENT WAREHOUSE	D-2
9	TECHNICAL SERVICES SHOP	H-9	54	AVENUE E EAST GATEHOUSE	F-9	334	SHIP EQUIPMENT WAREHOUSE	D-2
10	TECHNICAL SERVICES SHOP	H-9	55	TEST ARTICLE PREPARATION FACILITY	E-4	335	SHIP EQUIPMENT WAREHOUSE	D-2
11	CENTRAL DATA OFFICE	H-14	56	138 KV ELECTRICAL SUBSTATION	E-4	336	NAVY GROUND WATER STORAGE TANK	E-2
12	STRUCTURES AND MECHANICALS LABORATORY	H-14	57	ATMOSPHERIC RE-ENTRY MATERIALS AND STRUCTURES EVALUATION FACILITY	E-4	337	THEMAL VACUUM TEST FACILITY	E-4
13	ANTENNA AND TRACKING DEVELOPMENT LABORATORY	H-14	58	COOLING TOWER IN DOWNDOW PRETREATMENT FACILITY	E-11	338	PROTECHNICAL TEST FACILITY	E-4
14	EQUIPMENTS AND SYSTEMS LABORATORY	H-14	59	ADMINISTRATION SUPPORT FACILITY	E-10	339	PROTECHNICAL TEST FACILITY	E-4
15	ANALOG SYSTEMS APPLICATIONS DEVELOPMENT LABORATORY	H-14	60	ADMINISTRATION SUPPORT FACILITY ANNEX	E-10	340	PROTECHNICAL TEST FACILITY	E-4
16	EARTH RESOURCES APPLICATIONS DEVELOPMENT LABORATORY	H-14	61	PLANNING AND REPRODUCTION FACILITY	E-10	341	OROLOGICAL STORAGE BUILDING	D-4
17	MODERN ROCKETRY POWER CONTROL BUILDING	H-14	62	OROLOGICAL STORAGE FACILITY	E-10	342	OROLOGICAL STORAGE BUILDING	D-4
18	SCIENTIFIC INSTRUMENTS REPAIR WEATHER	F-7, F-7	63	OROLOGICAL STORAGE FACILITY	E-10	343	PROTECHNICAL TEST FACILITY	E-4
19	FIRE STATION	F-7	64	BARREL DOCKING FACILITY	E-11	344	PROTECHNICAL TEST FACILITY	E-4
20	WEIGHTLESS ENVIRONMENT TRAINING FACILITY	H-10	65	TRAINING AND TEST FACILITY	F-13	345	PROTECHNICAL TEST AREA GATEHOUSE	D-8
21	PLASMA ENVIRONMENT AND CRYSTAL SCIENCES LABORATORY	H-10	66	TRAINING AND TEST FACILITY	F-13	346	THEMOLOGICAL EQUIPMENT STORAGE FACILITY	E-4
22	SPACE ENVIRONMENT SIMULATION LABORATORY	H-10	67	FLIGHTMAN AND EARTH SCIENCES LABORATORY ANNEX A	E-10	347	HAZARDOUS MATERIAL STORAGE FACILITY	E-4
23	LABORATORY SUPPORT FACILITY	H-10, H-11	68	STORAGE BUILDING NO. 1	E-10	348	CENTRAL GAS CYLINDER STORAGE SHED	C-7
24	LABORATORY SUPPORT FACILITY	H-10, H-11	69	STORAGE BUILDING NO. 2	E-10	349	DRUM STORAGE SHED	C-7
25	LABORATORY SUPPORT FACILITY	H-10, H-11	70	STORAGE BUILDING NO. 3	E-10	350	DRUM STORAGE SHED	C-7
26	ROCKETRY SUPPORT BUILDING	F-9	71	MANAGEMENT SUPPORT BUILDING	E-2	351	DRUM STORAGE SHED	C-7
27	LIFE SCIENCES LABORATORY	H-11	72	MANAGEMENT SUPPORT BUILDING	E-2	352	DRUM STORAGE SHED	C-7
28	ROCKETRY SUPPORT BUILDING	F-9	73	FLIGHTMAN AND EARTH SCIENCES LABORATORY ANNEX B	E-10	353	DRUM STORAGE SHED	C-7
29	WEIGHTLESS ENVIRONMENT TRAINING FACILITY	H-10	74	FLIGHTMAN AND EARTH SCIENCES LABORATORY ANNEX A	E-10	354	DRUM STORAGE SHED	C-7
30	PLASMA ENVIRONMENT AND CRYSTAL SCIENCES LABORATORY	H-10	75	STORAGE BUILDING NO. 1	E-10	355	DRUM STORAGE SHED	C-7
31	SPACE ENVIRONMENT SIMULATION LABORATORY	H-10, H-11	76	STORAGE BUILDING NO. 2	E-10	356	DRUM STORAGE SHED	C-7
32	LABORATORY SUPPORT FACILITY	H-10, H-11	77	STORAGE BUILDING NO. 3	E-10	357	DRUM STORAGE SHED	C-7
33	LABORATORY SUPPORT FACILITY	H-10, H-11	78	STORAGE BUILDING NO. 3	E-10	358	DRUM STORAGE SHED	C-7
34	ROCKETRY SUPPORT BUILDING	F-9	79	STORAGE BUILDING NO. 3	E-10	359	DRUM STORAGE SHED	C-7
35	ROCKETRY SUPPORT BUILDING	F-9	80	STORAGE BUILDING NO. 3	E-10	360	DRUM STORAGE SHED	C-7
36	ROCKETRY SUPPORT BUILDING	F-9	81	STORAGE BUILDING NO. 3	E-10	361	DRUM STORAGE SHED	C-7
37	ROCKETRY SUPPORT BUILDING	F-9	82	STORAGE BUILDING NO. 3	E-10	362	DRUM STORAGE SHED	C-7
38	ROCKETRY SUPPORT BUILDING	F-9	83	STORAGE BUILDING NO. 3	E-10	363	DRUM STORAGE SHED	C-7
39	ROCKETRY SUPPORT BUILDING	F-9	84	STORAGE BUILDING NO. 3	E-10	364	DRUM STORAGE SHED	C-7
40	ROCKETRY SUPPORT BUILDING	F-9	85	STORAGE BUILDING NO. 3	E-10	365	DRUM STORAGE SHED	C-7
41	ROCKETRY SUPPORT BUILDING	F-9	86	STORAGE BUILDING NO. 3	E-10	366	DRUM STORAGE SHED	C-7
42	ROCKETRY SUPPORT BUILDING	F-9	87	STORAGE BUILDING NO. 3	E-10	367	DRUM STORAGE SHED	C-7
43	ROCKETRY SUPPORT BUILDING	F-9	88	STORAGE BUILDING NO. 3	E-10	368	DRUM STORAGE SHED	C-7
44	ROCKETRY SUPPORT BUILDING	F-9	89	STORAGE BUILDING NO. 3	E-10	369	DRUM STORAGE SHED	C-7
45	ROCKETRY SUPPORT BUILDING	F-9	90	STORAGE BUILDING NO. 3	E-10	370	DRUM STORAGE SHED	C-7
46	ROCKETRY SUPPORT BUILDING	F-9	91	STORAGE BUILDING NO. 3	E-10	371	DRUM STORAGE SHED	C-7
47	ROCKETRY SUPPORT BUILDING	F-9	92	STORAGE BUILDING NO. 3	E-10	372	DRUM STORAGE SHED	C-7