

Práctica nº 8

Histología de la Hoja



Índice

Hojas de dicotiledóneas. Estructura de la hoja

-  S.T. de hoja de adelfa (*Nerium oleander*).
-  S.T. de hoja de olivo (*Olea europaea*)

Hojas de monocotiledóneas. Estructura de la hoja.

-  S.T. de hoja de palmera (*Phoenix sp.*).
-  S.T. de hoja de chufa (*Cyperus esculentus*)

Hojas de Gimnospermas. Estructura de la hoja

-  S.T. de hoja de Cyca (*Cycas revoluta*).
-  S.T. de hoja de pino (*Pinus sp.*)

Estructura Interna

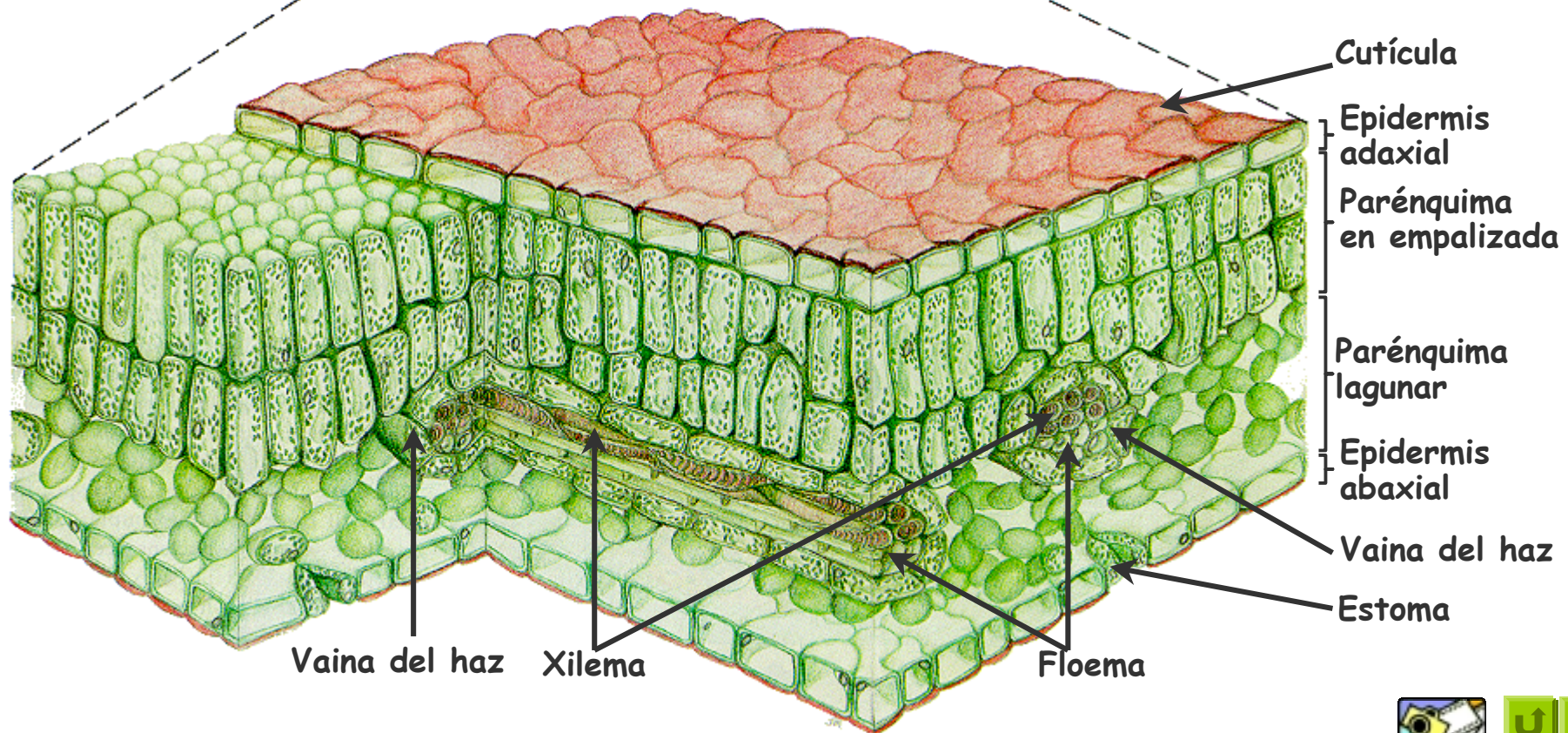
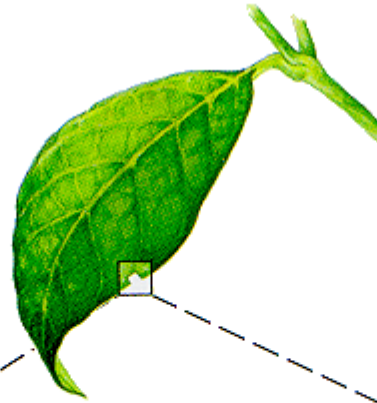

Estructura Interna-2

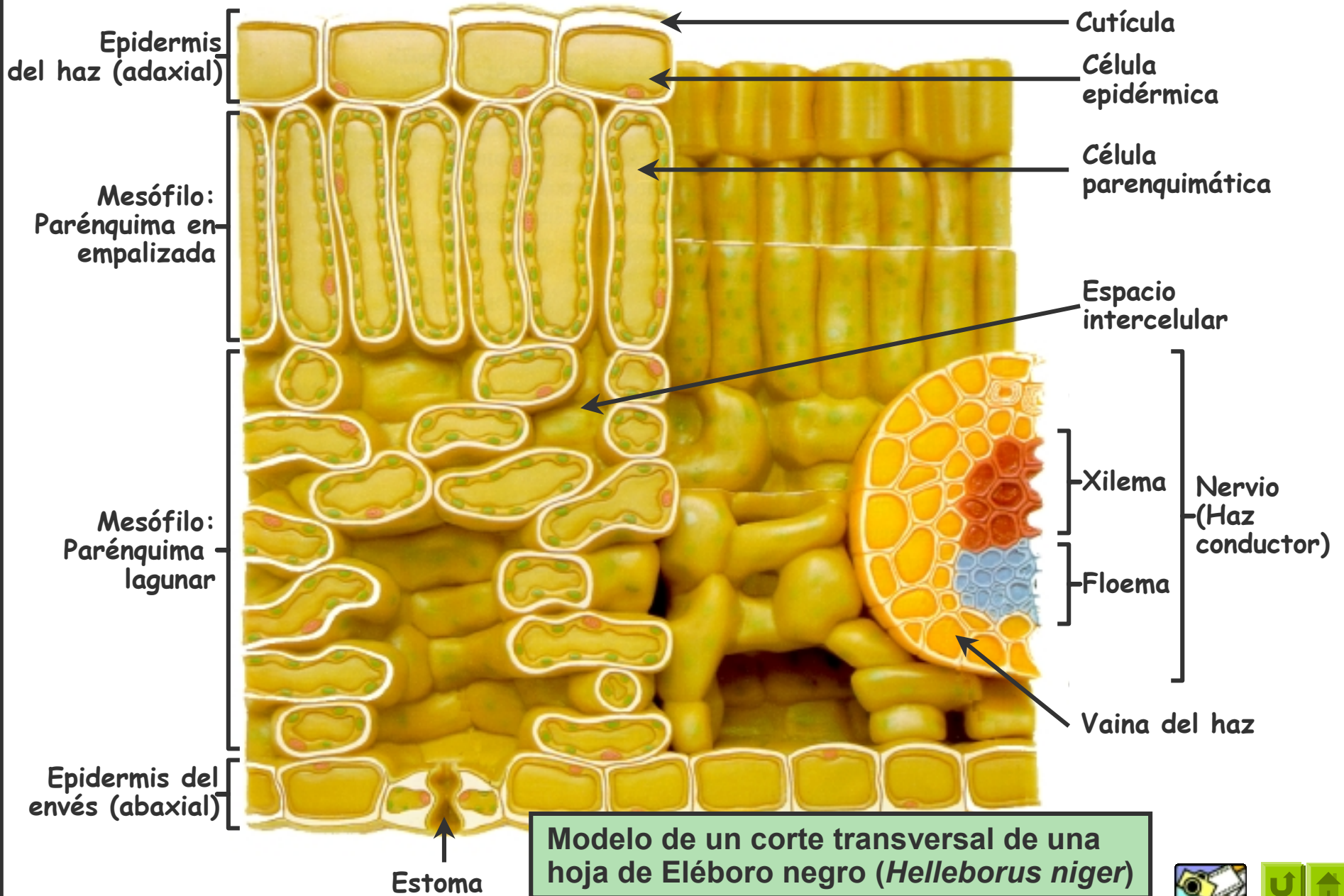

Vaina del haz

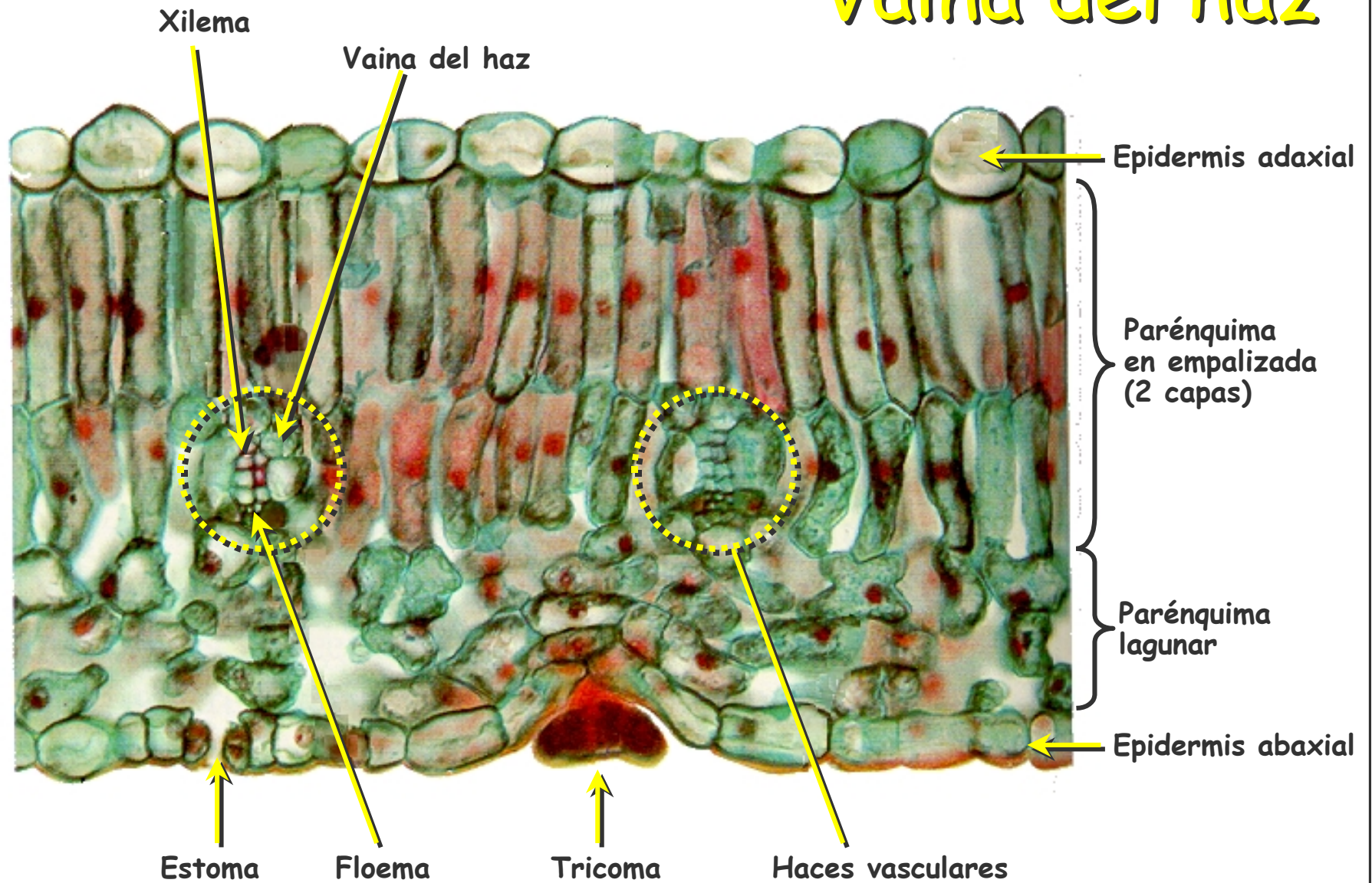

Sección transversal de una hoja de lila (*Syringa vulgaris*).
Detalle de una parte del limbo.



Sistema Vascular

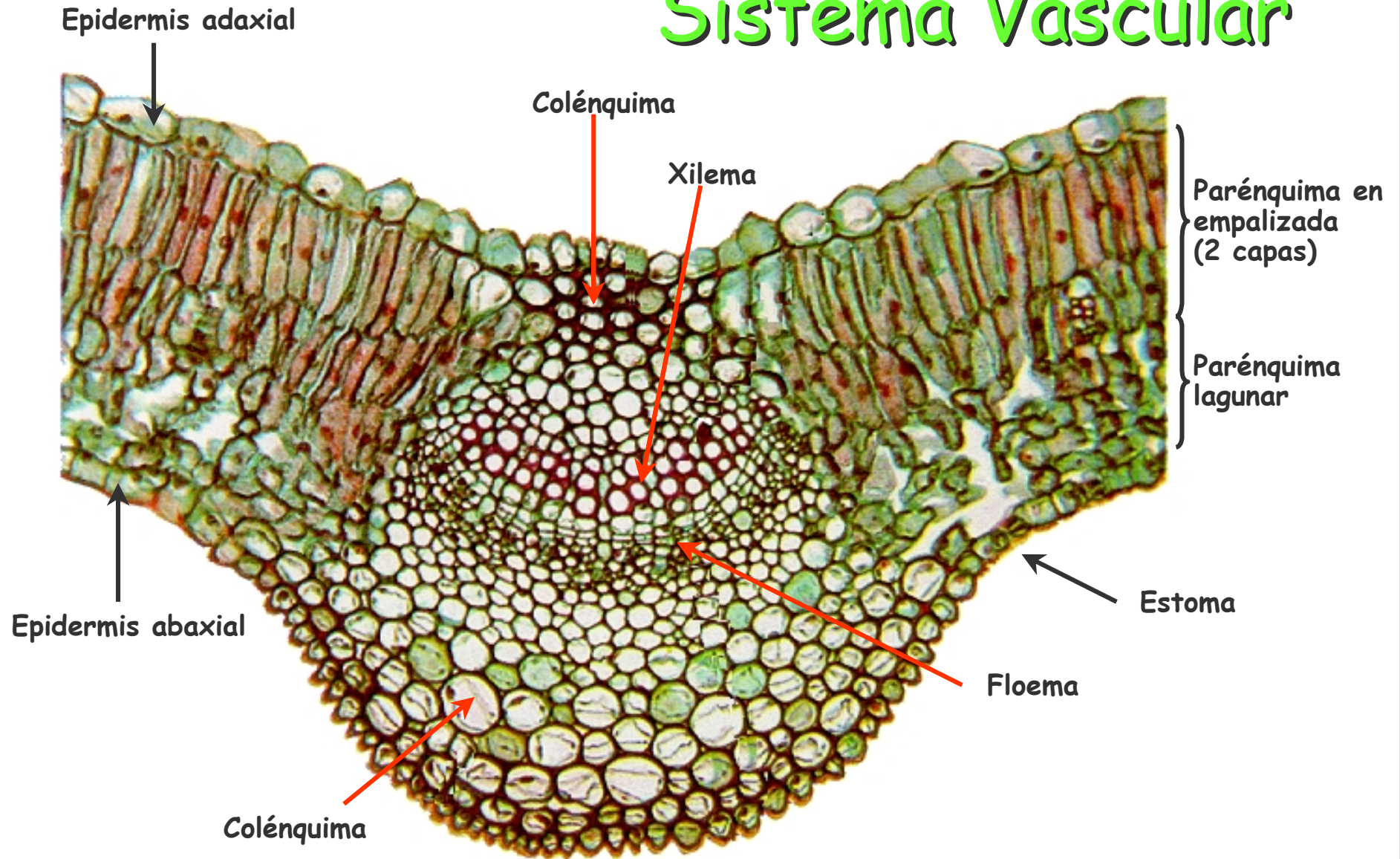

Sección transversal de una hoja de lila (*Syringa vulgaris*). Detalle de la vena (nervio) central con un gran haz vascular colateral.





x40



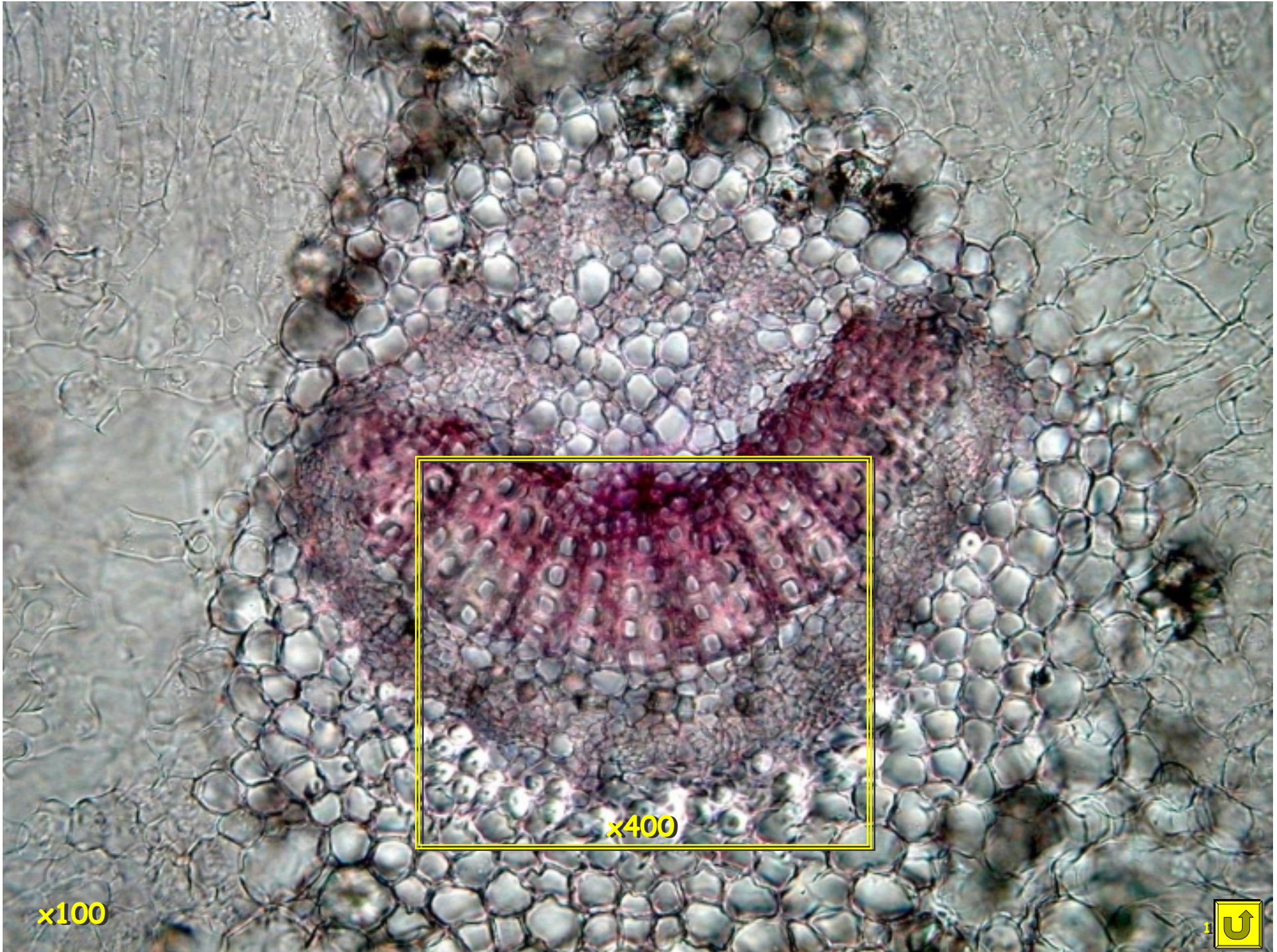

x100

x400



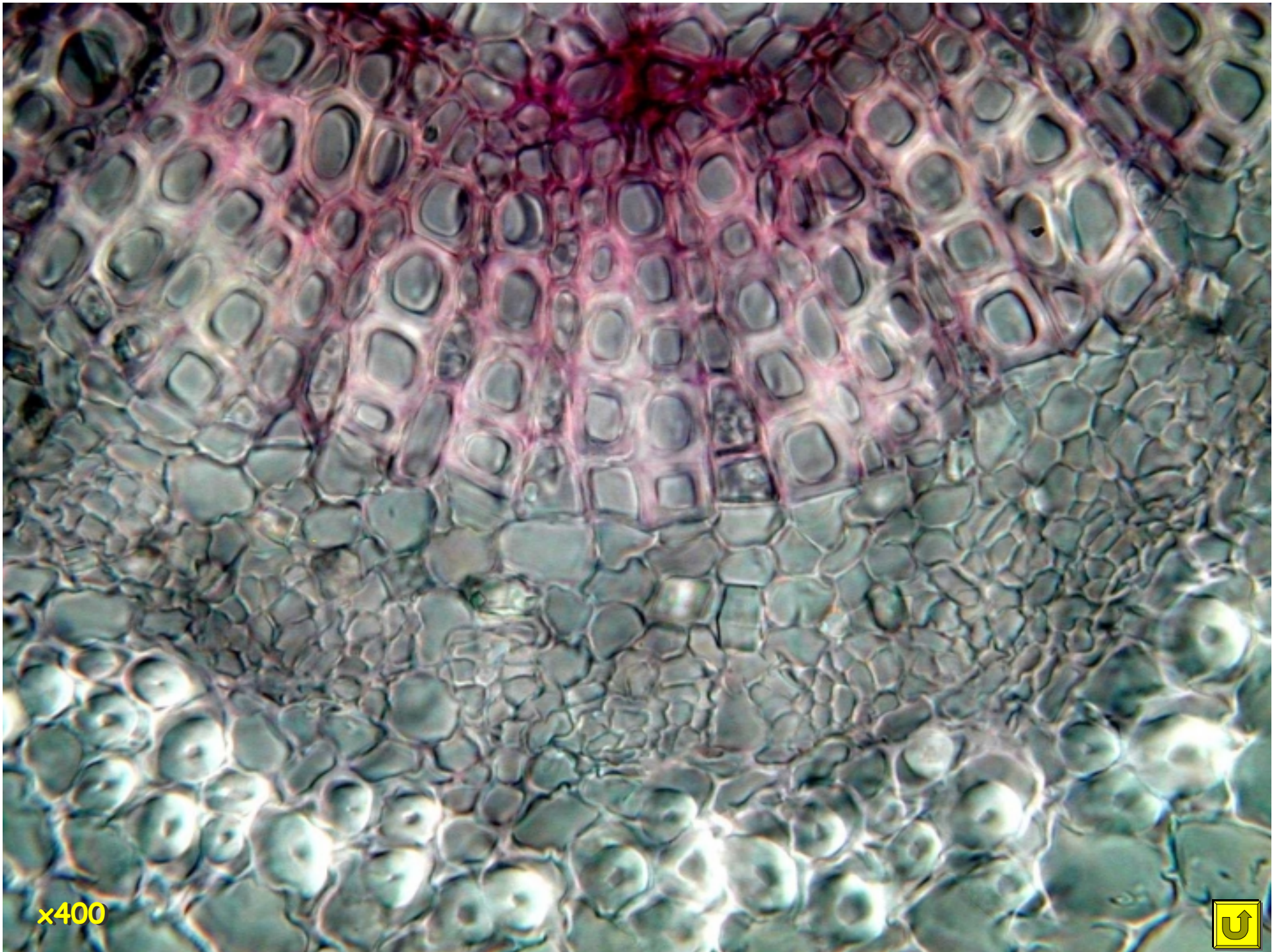

x400



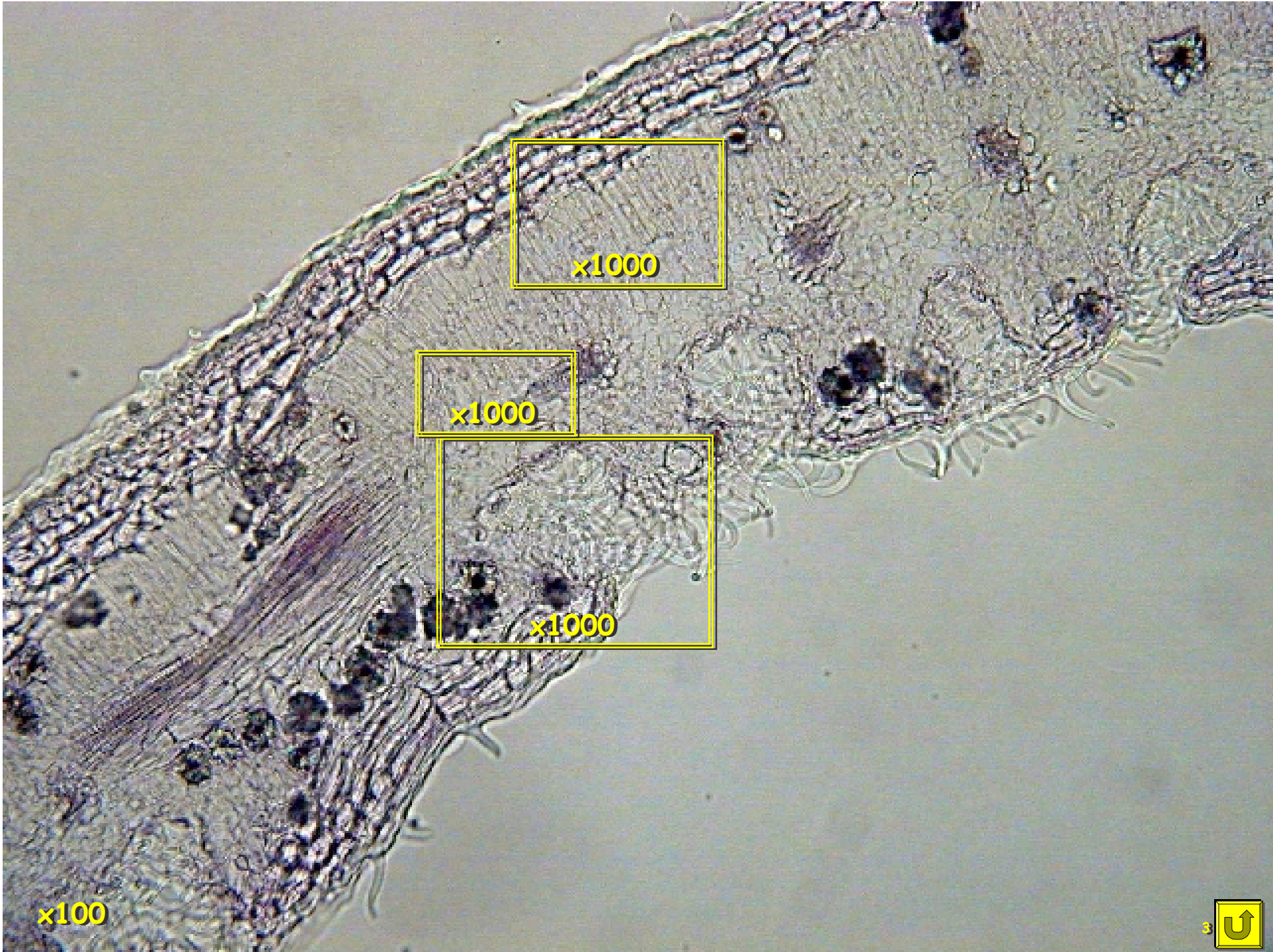

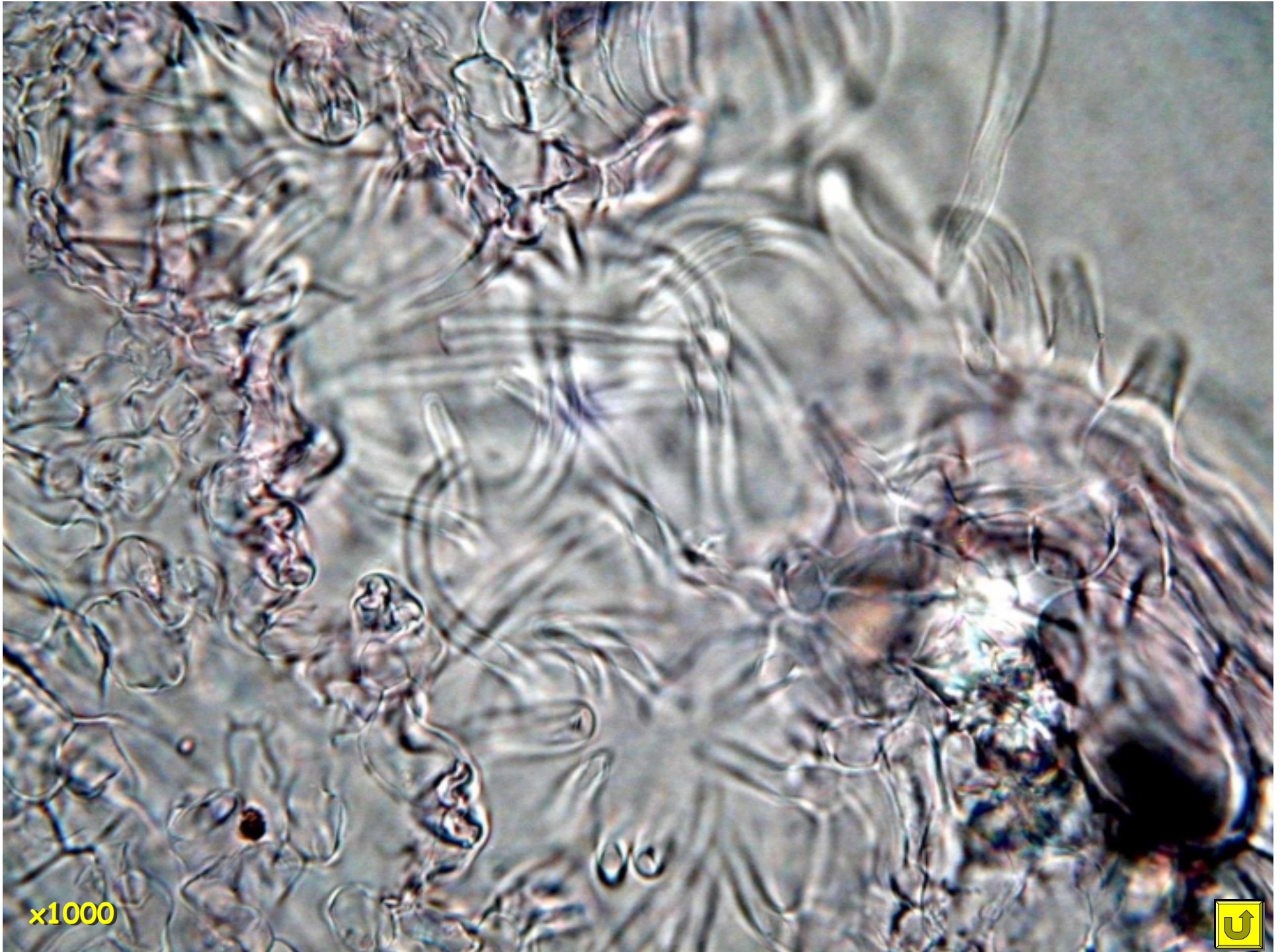

x1000



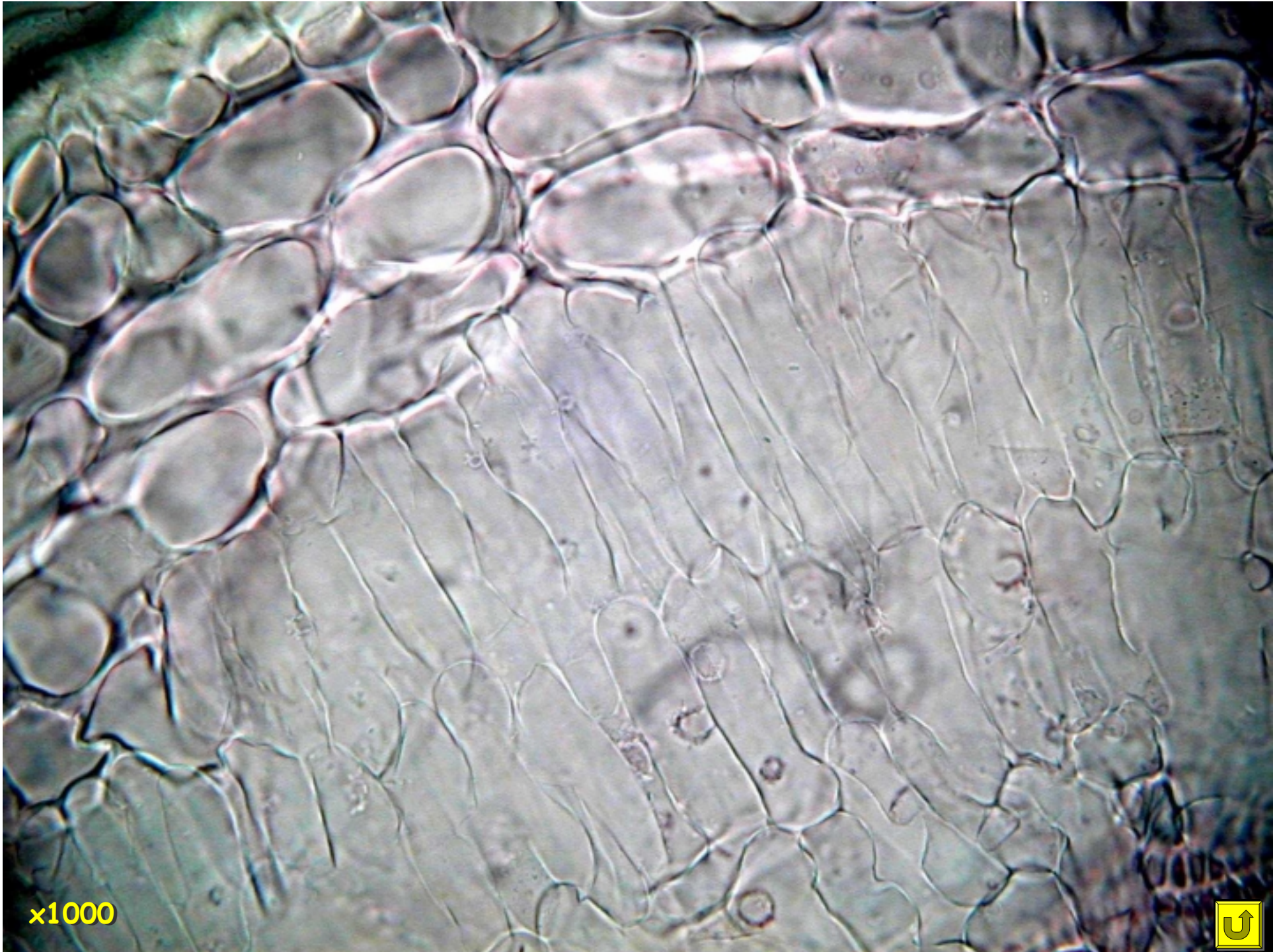

x1000





x1000





x100

x400



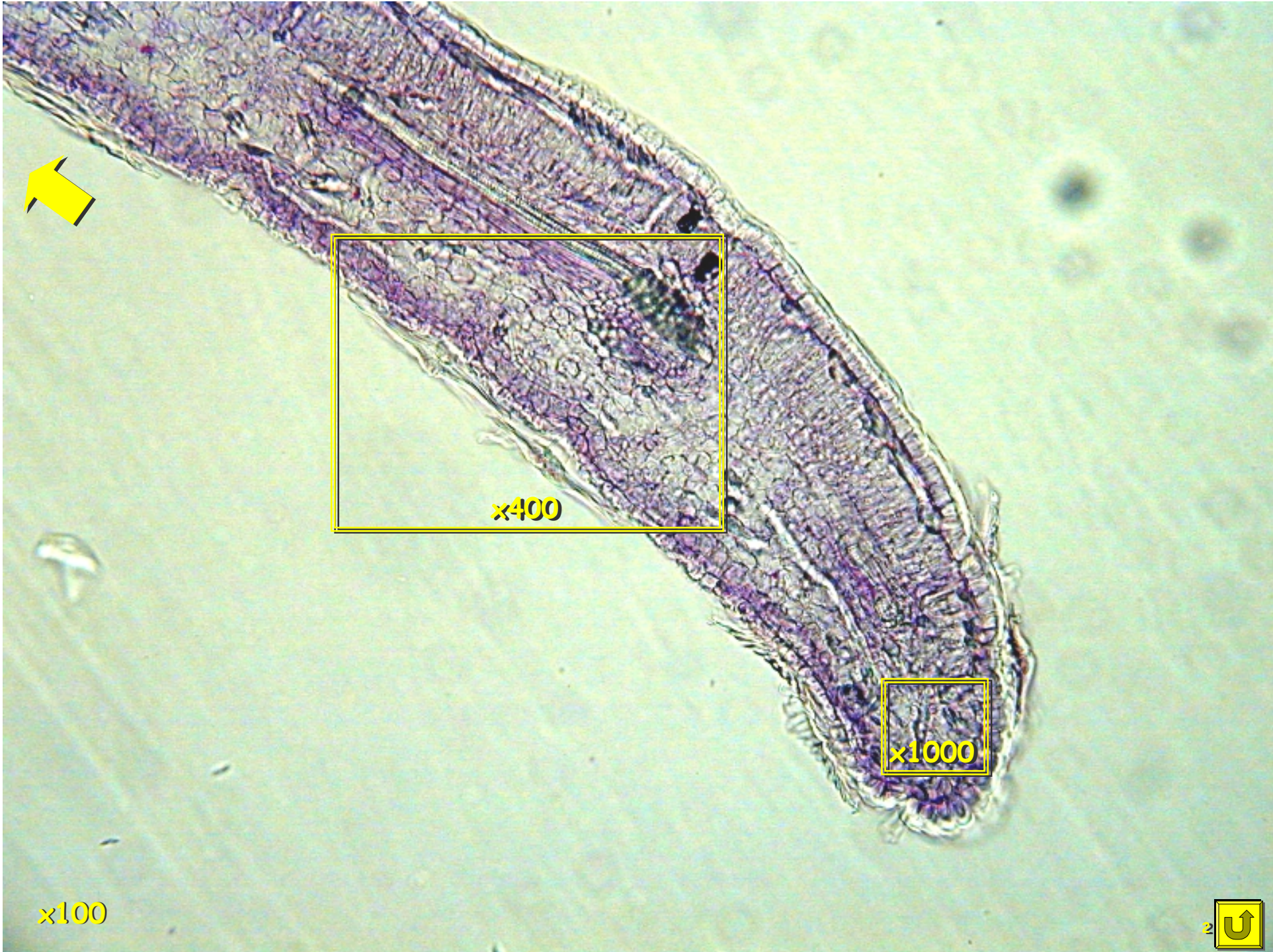

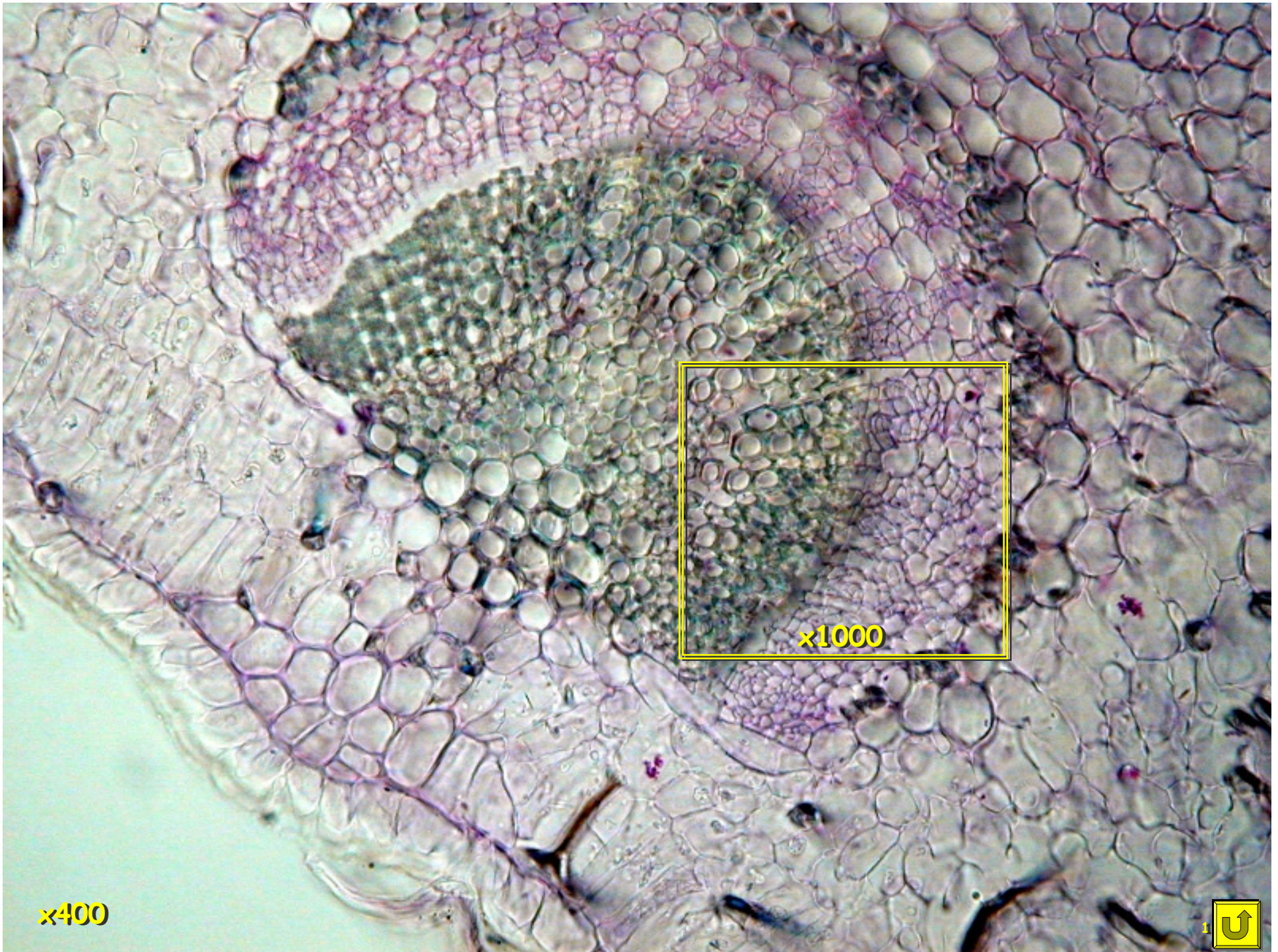

x400

x1000



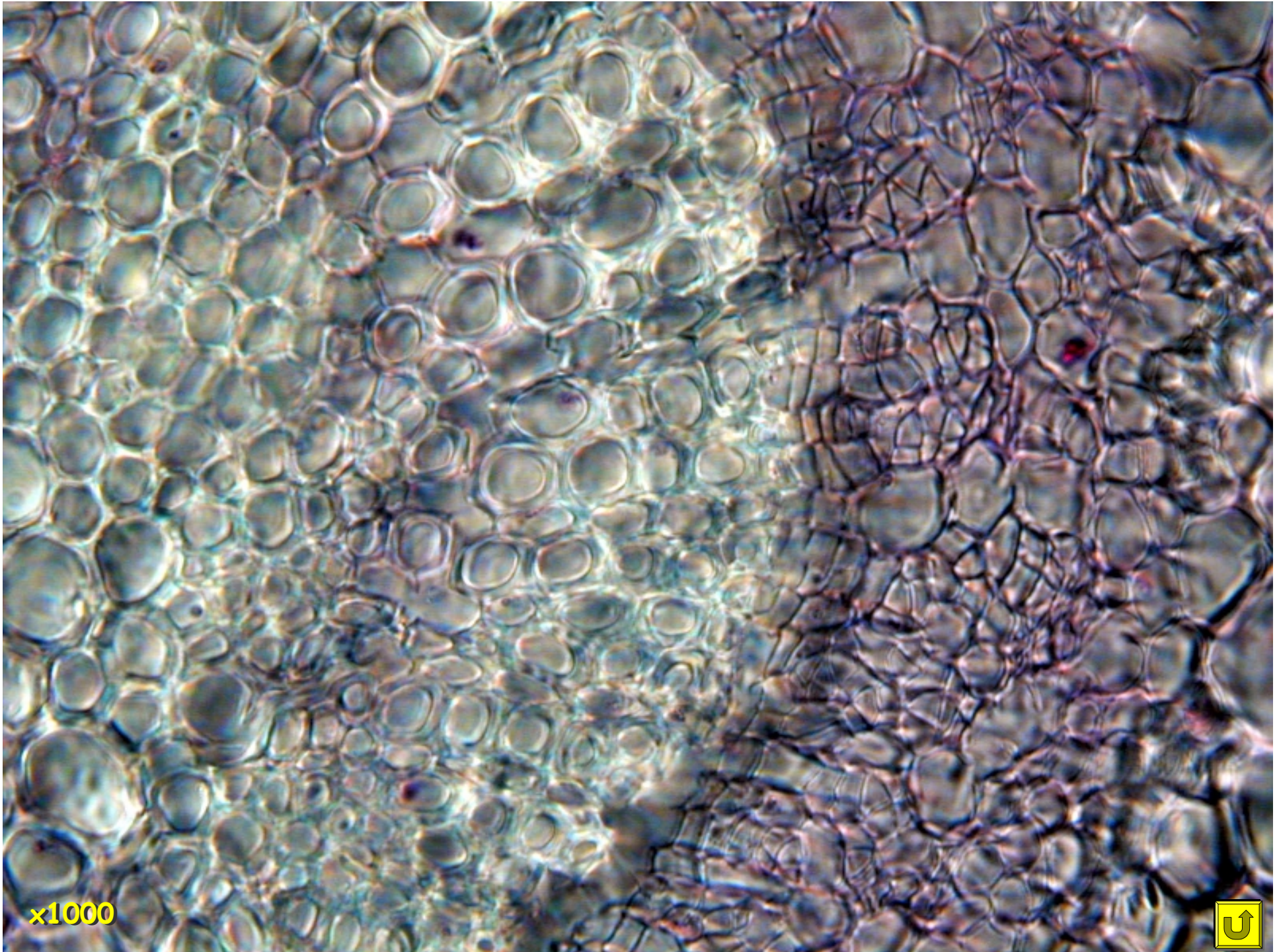

x1000





x400

x1000

x1000



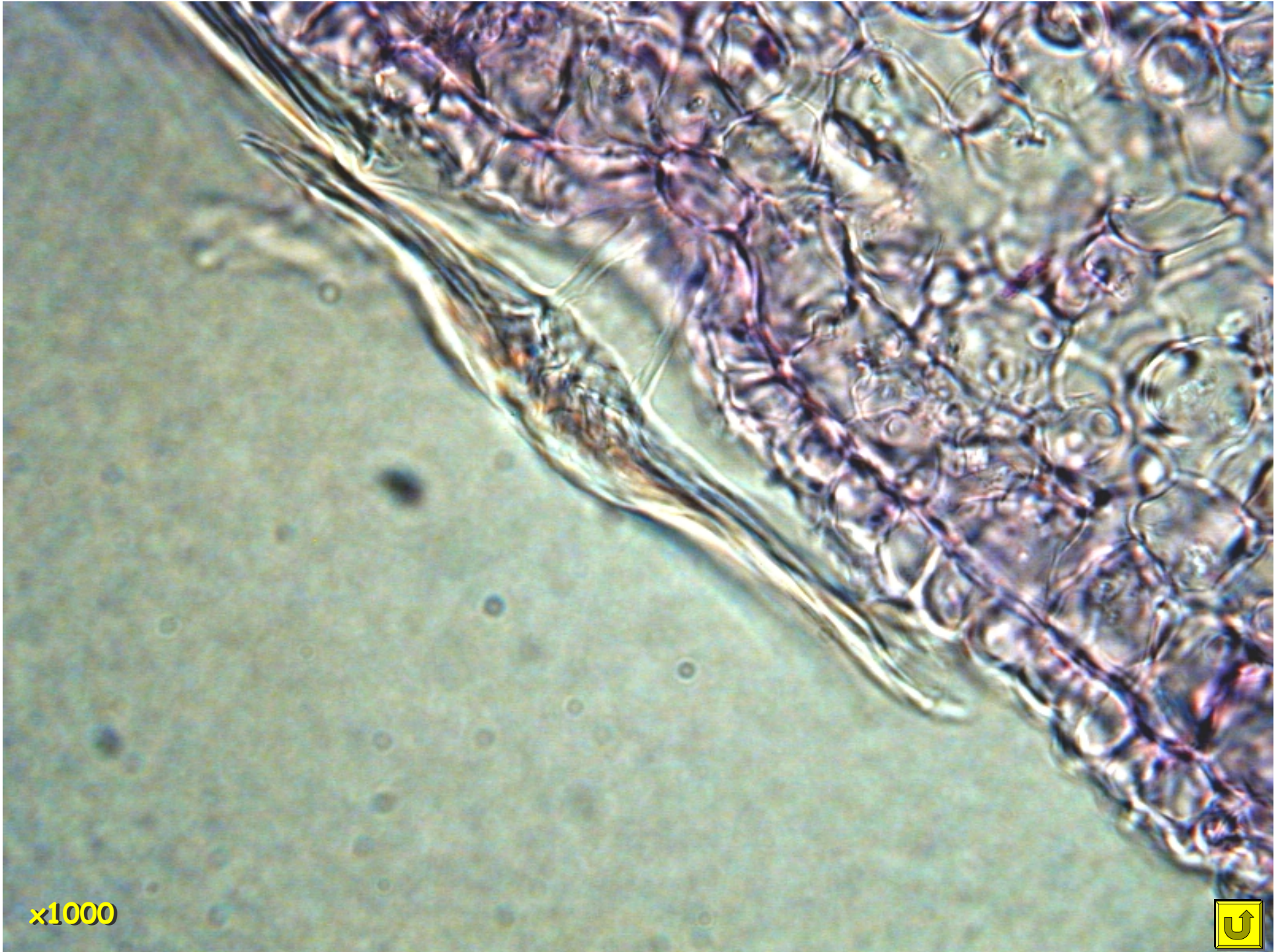

x1000



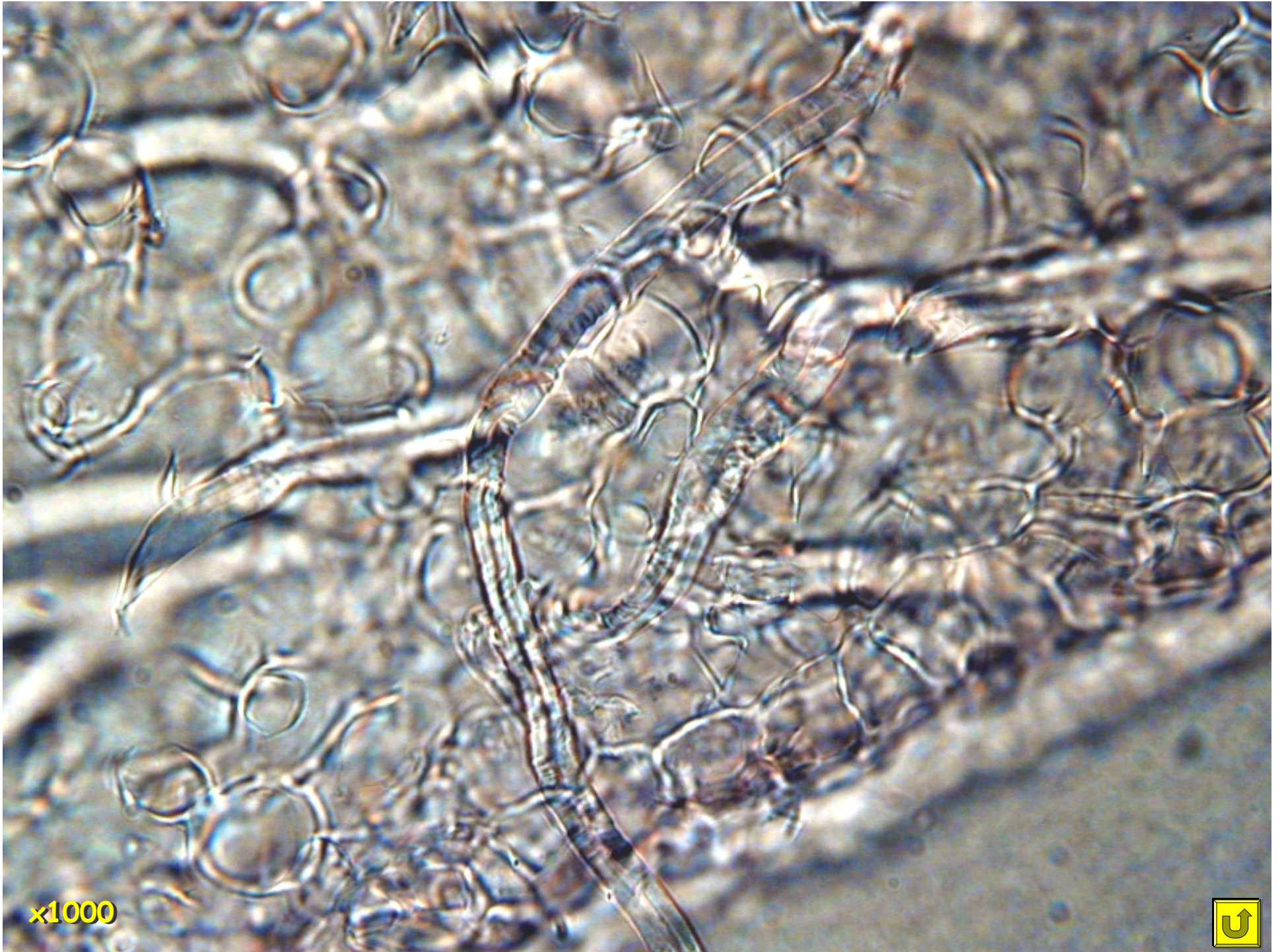

x1000



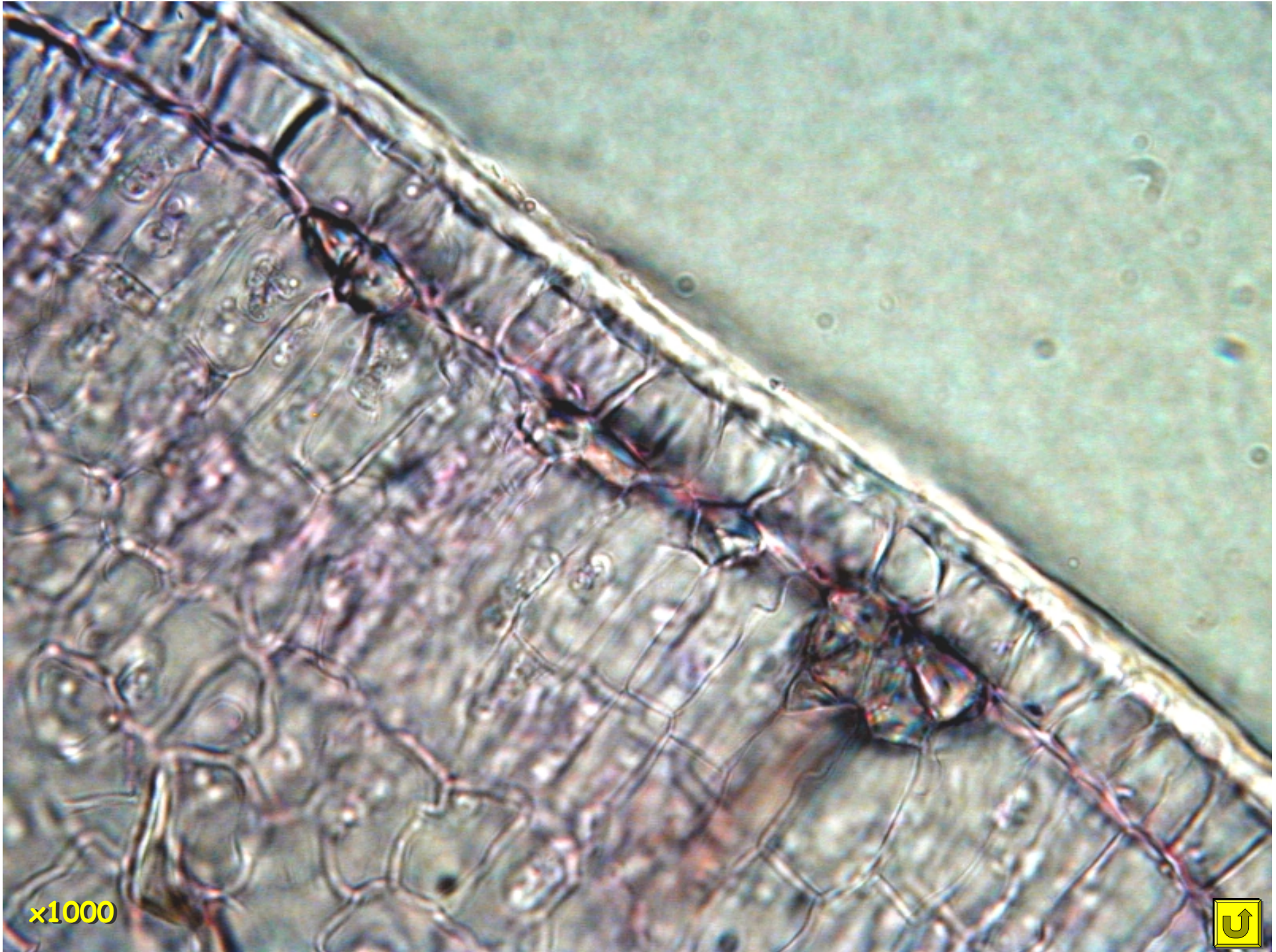

Hojas C3

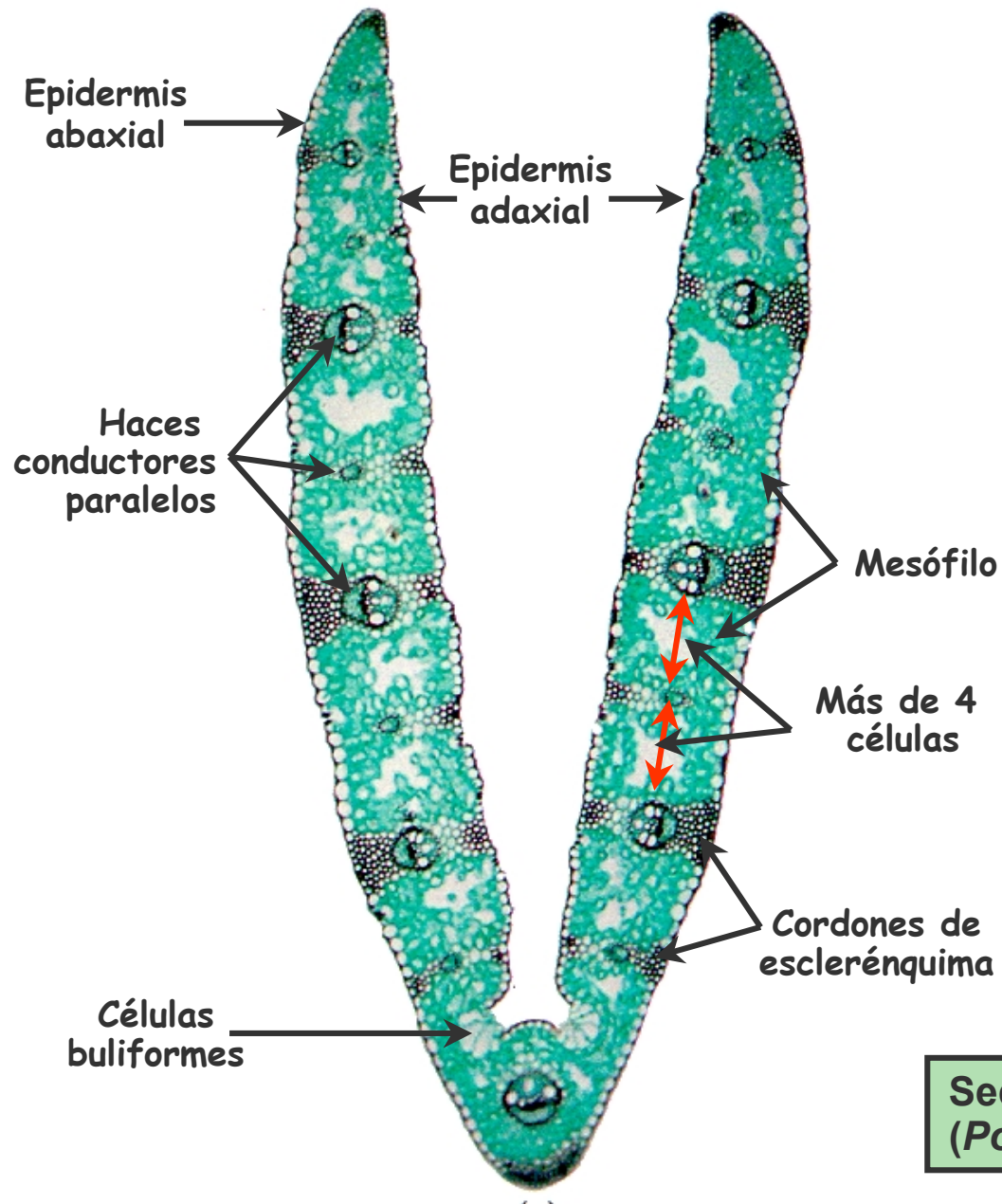

Sección transversal de una hoja de (*Poa annua*) una gramínea C3.



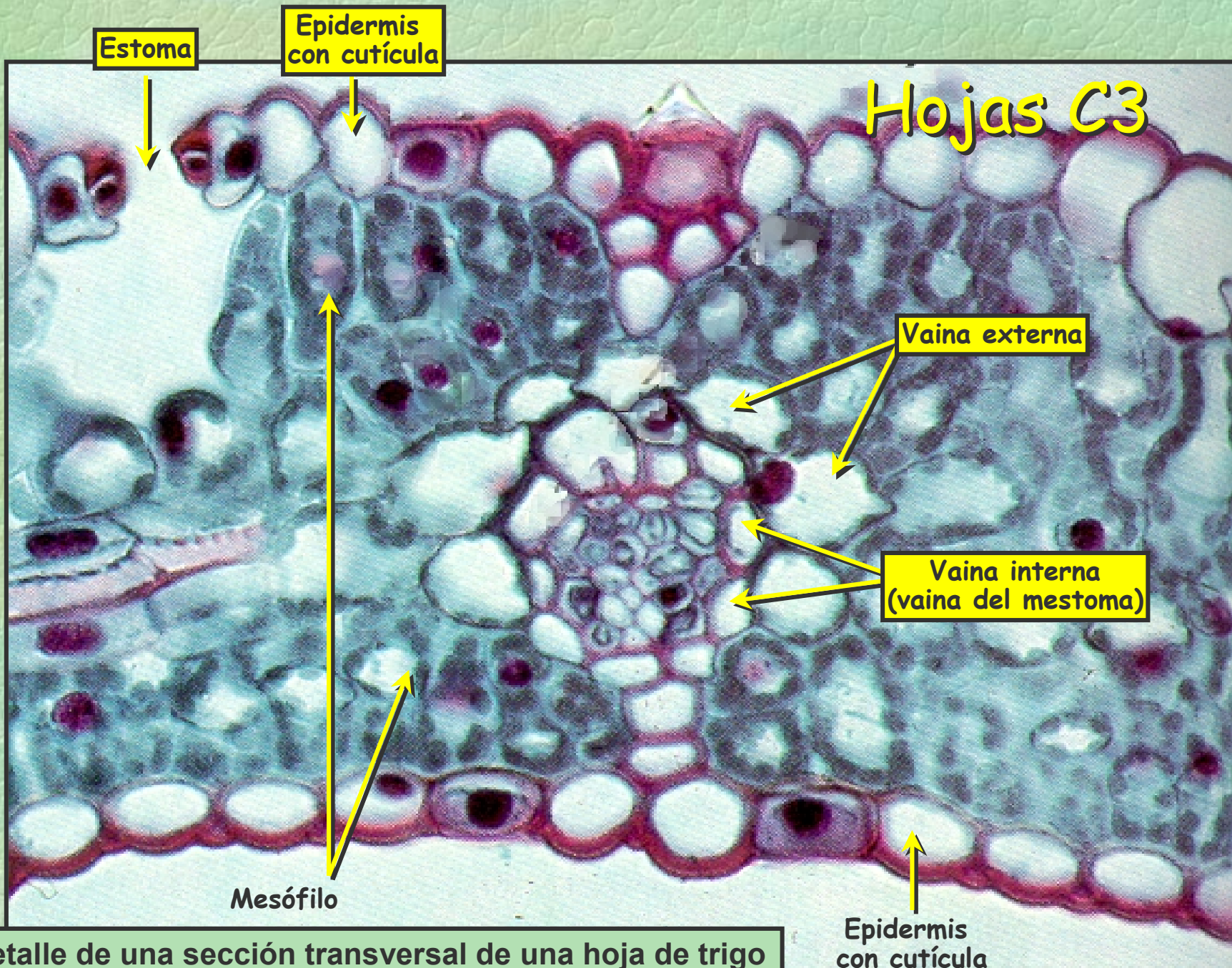

Detalle de una sección transversal de una hoja de trigo (*Triticum aestivum*), una gramínea C3 típica.

Hojas C4

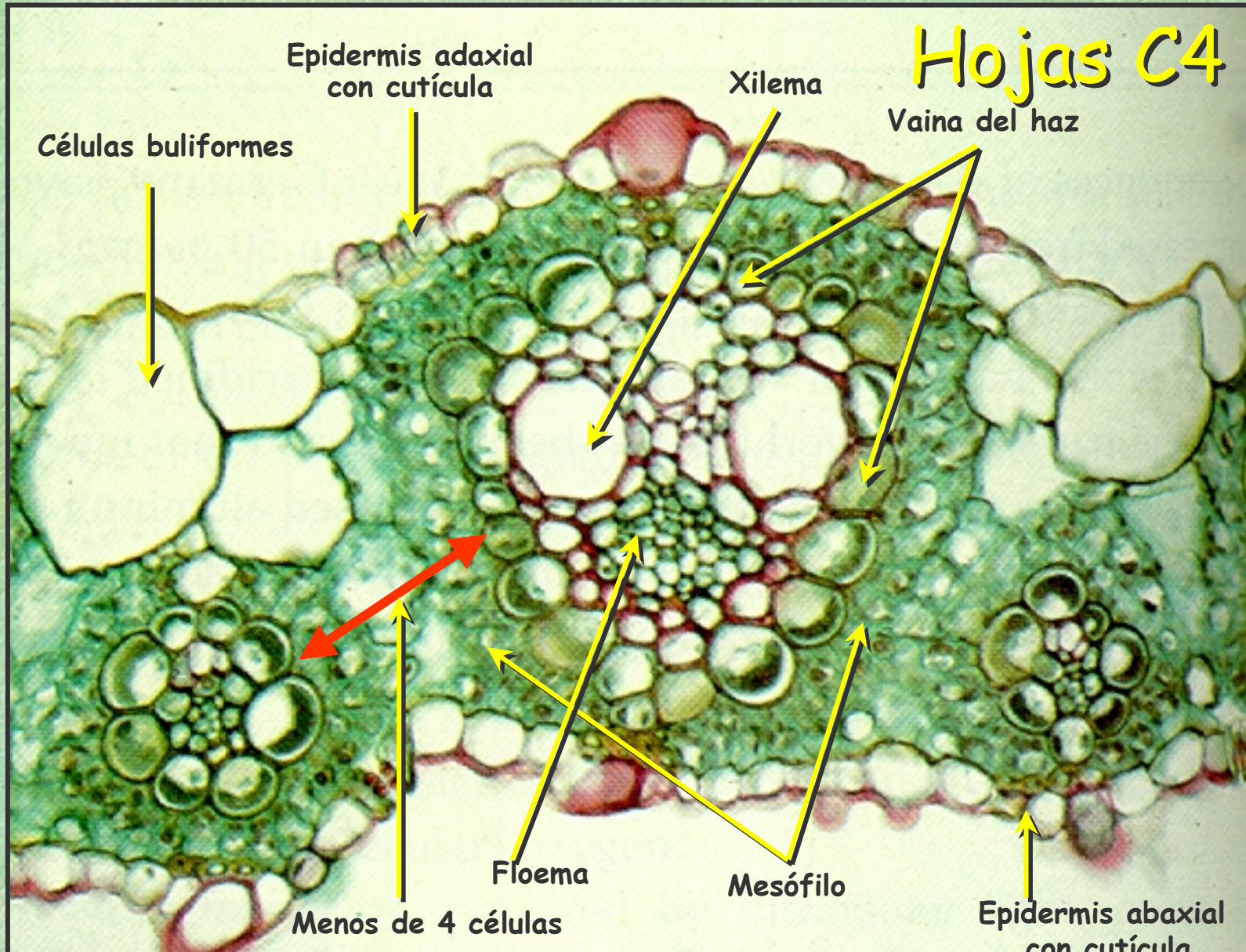

Detalle de una sección transversal de una hoja de caña de azúcar (*Sacharum officinarum*), una gramínea C4 típica.

Hoja de Pinus

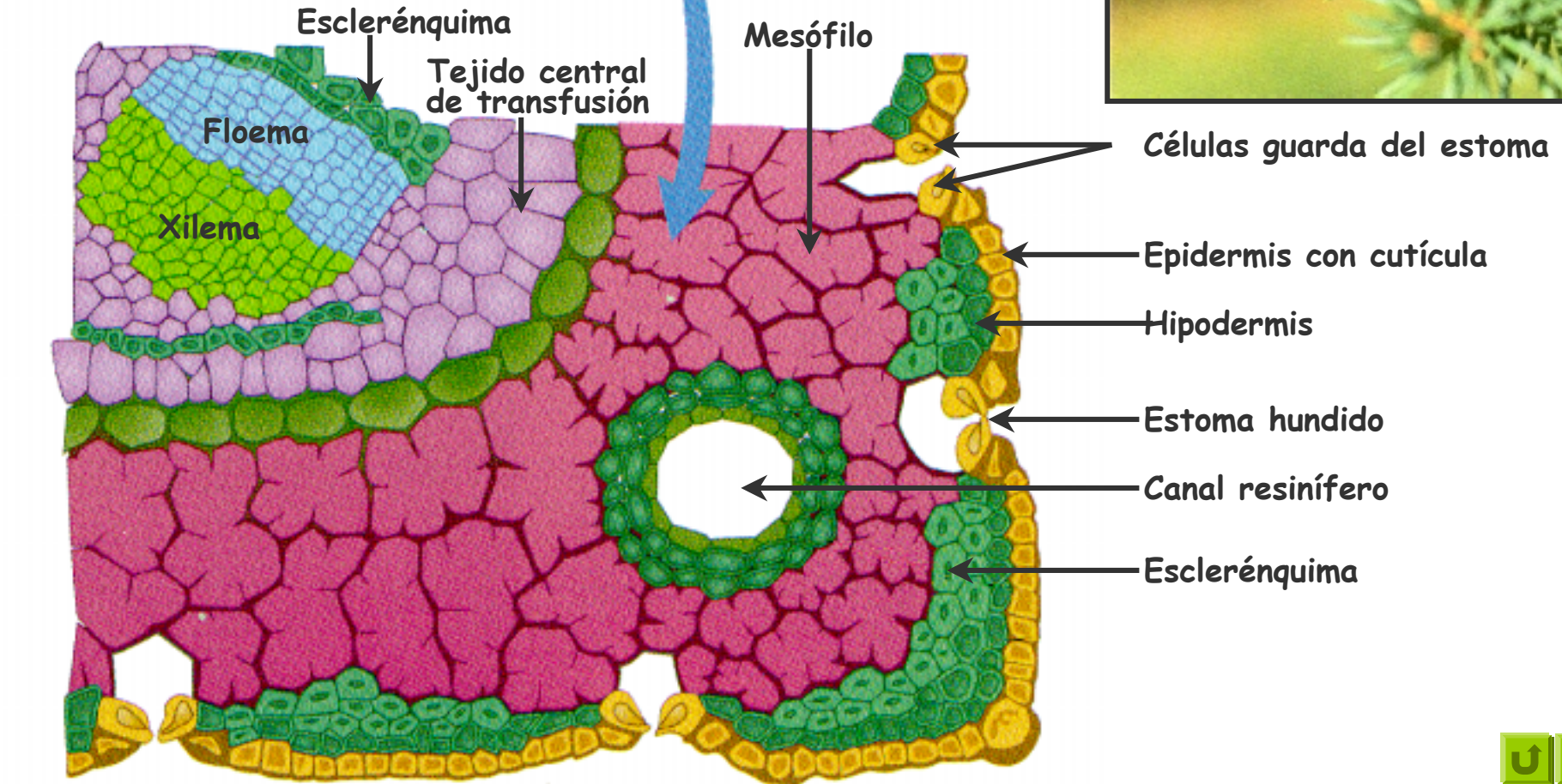
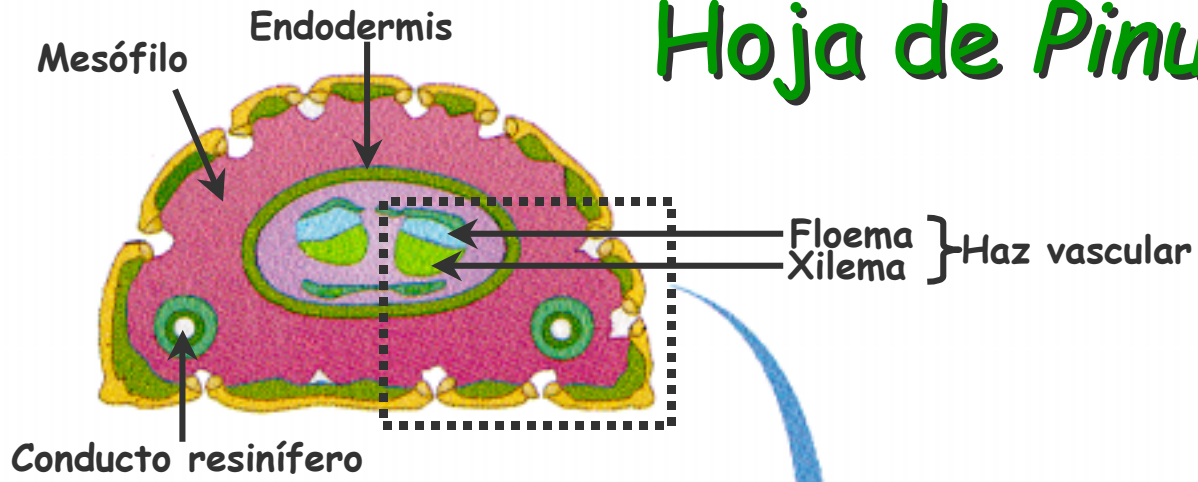

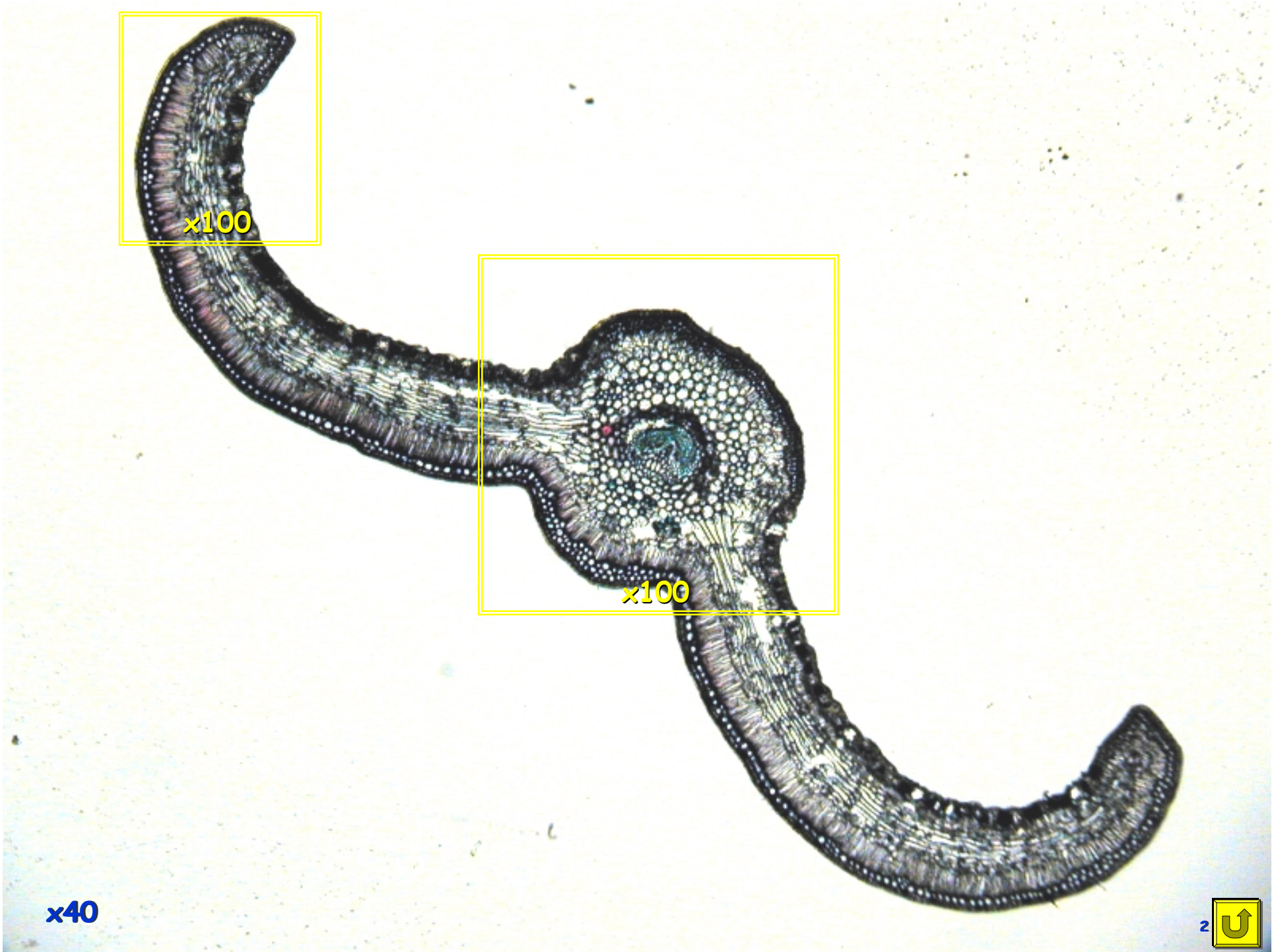

x100

x100

x40



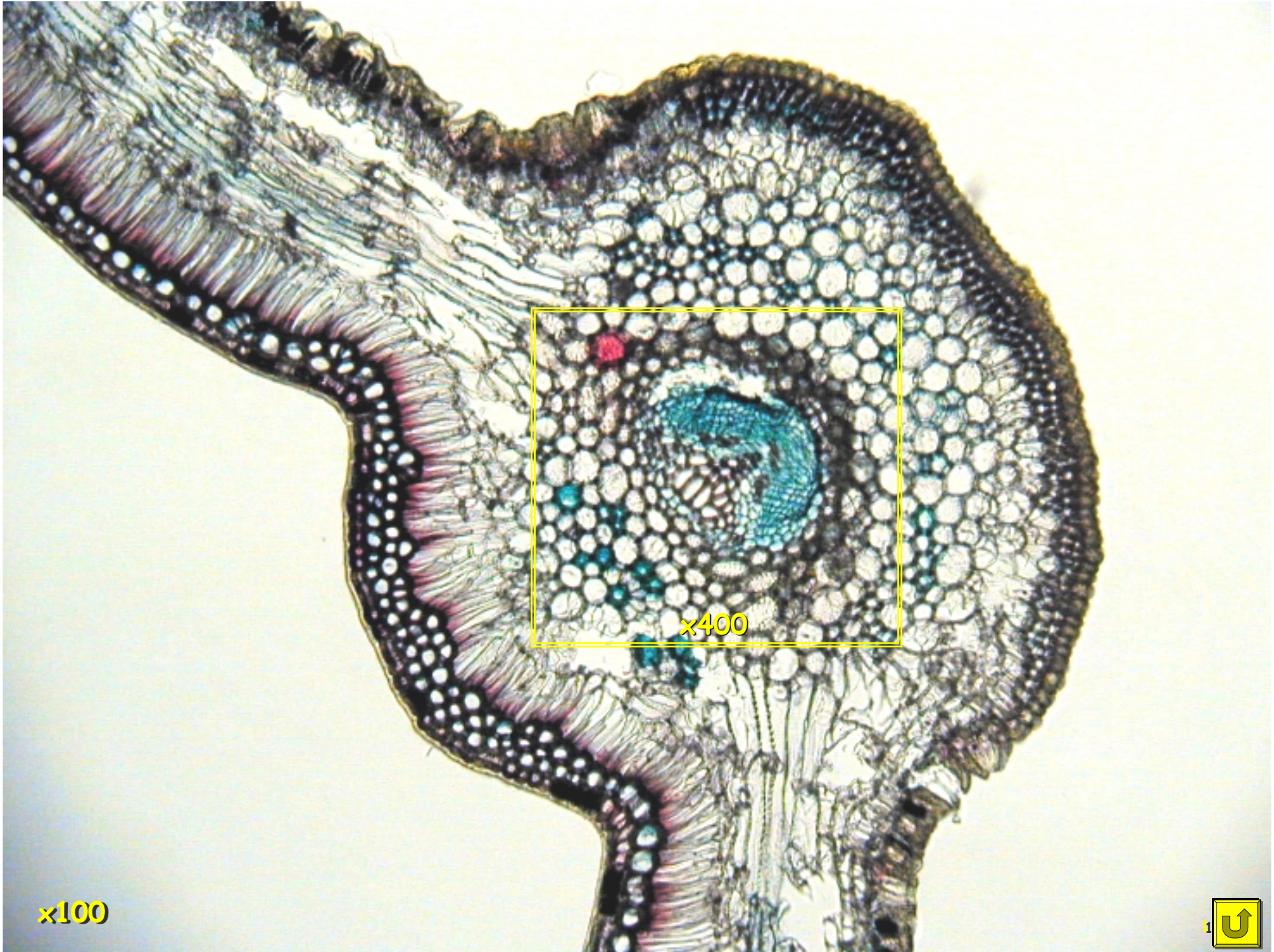

x100

x400





x100

x1000

x400

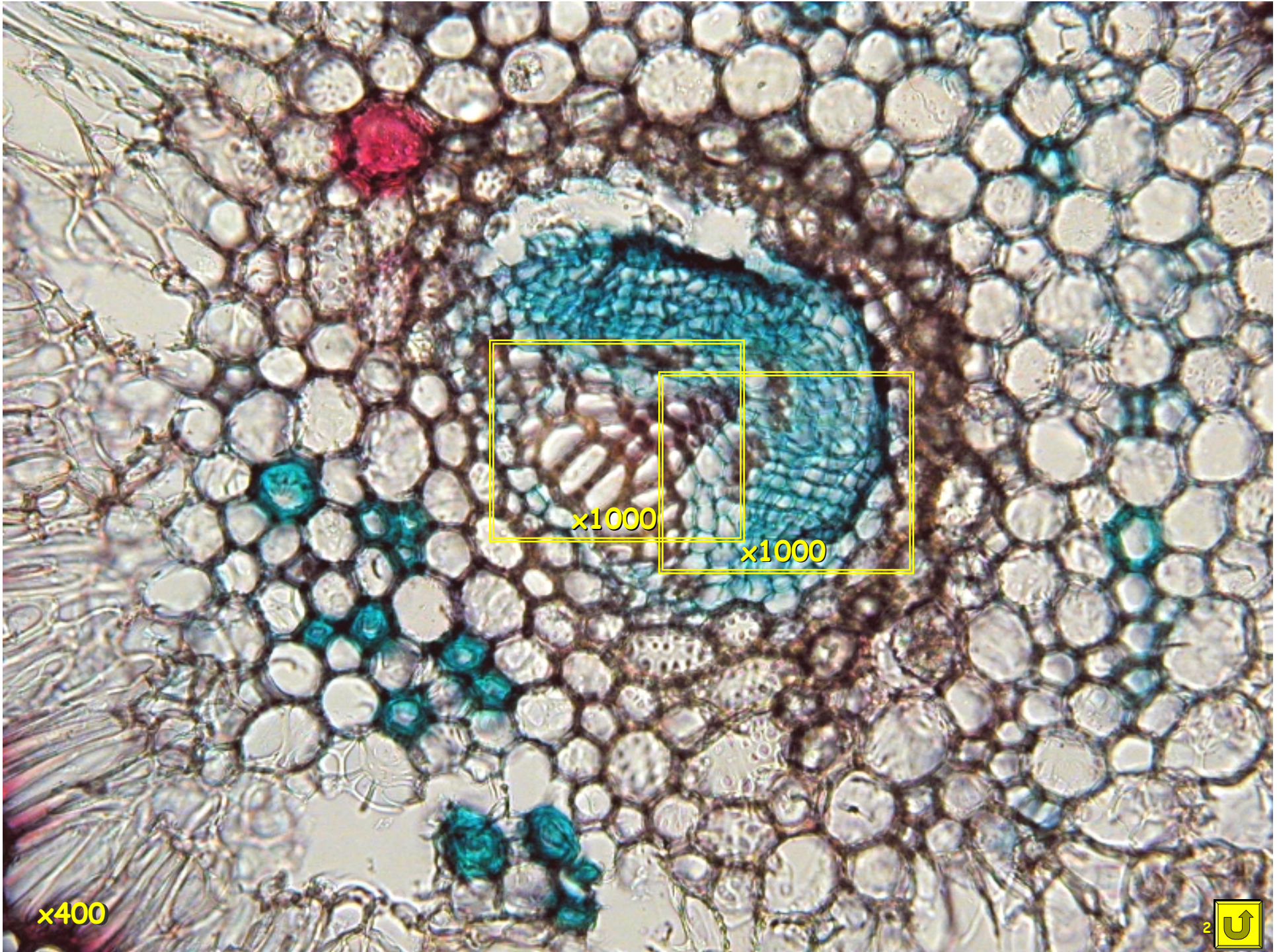

x400

x1000

x1000

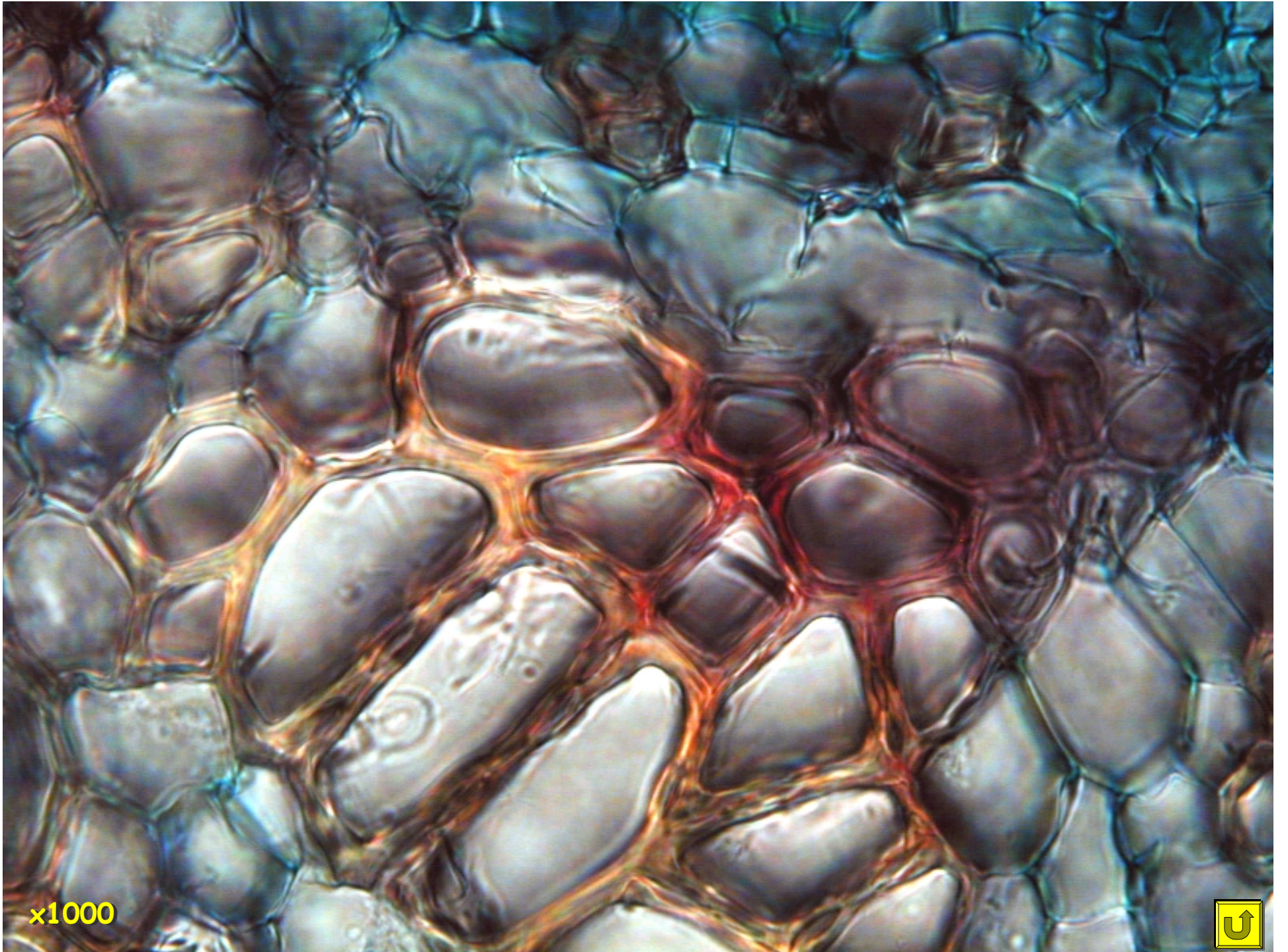

x1000



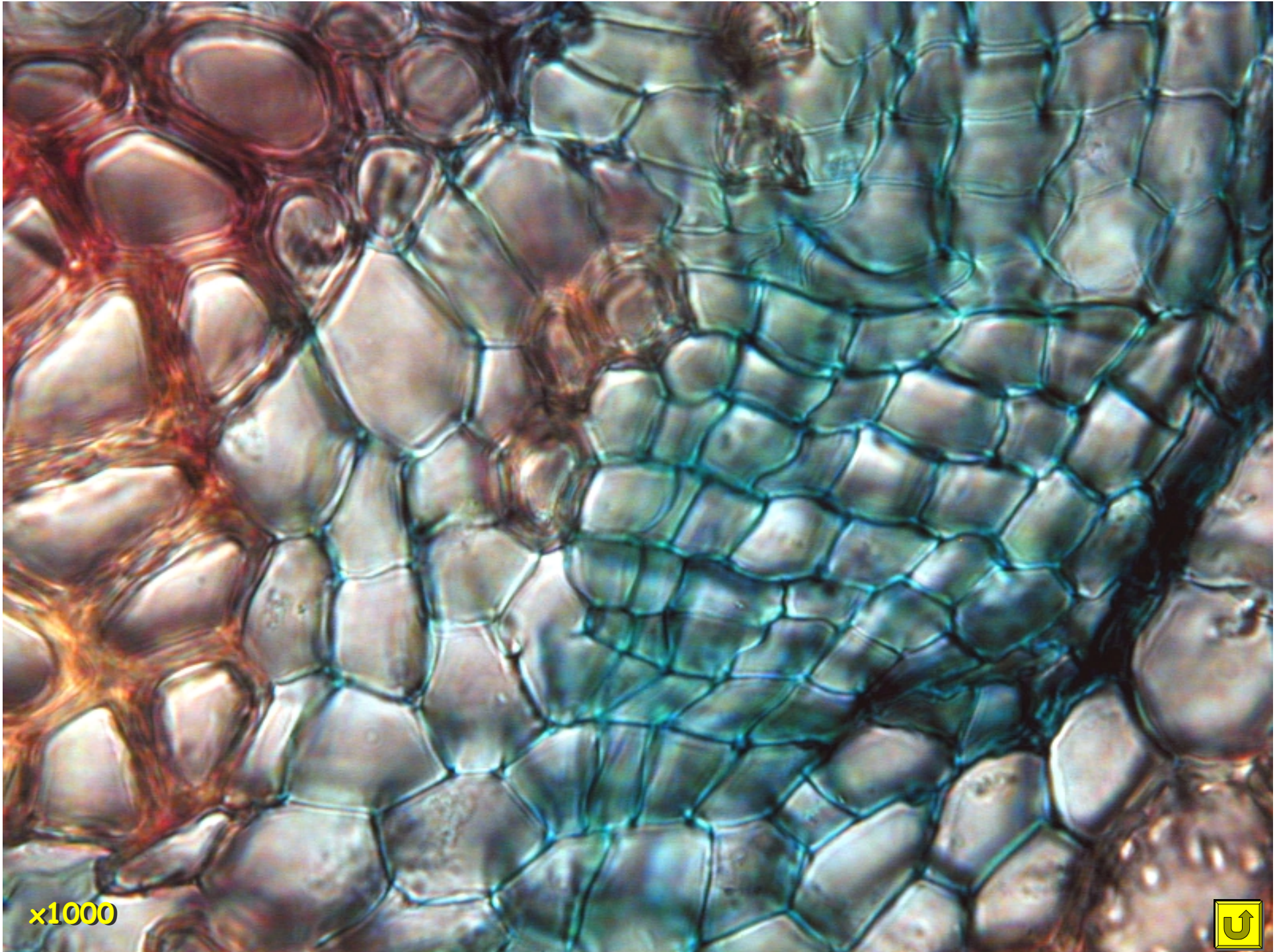

x1000



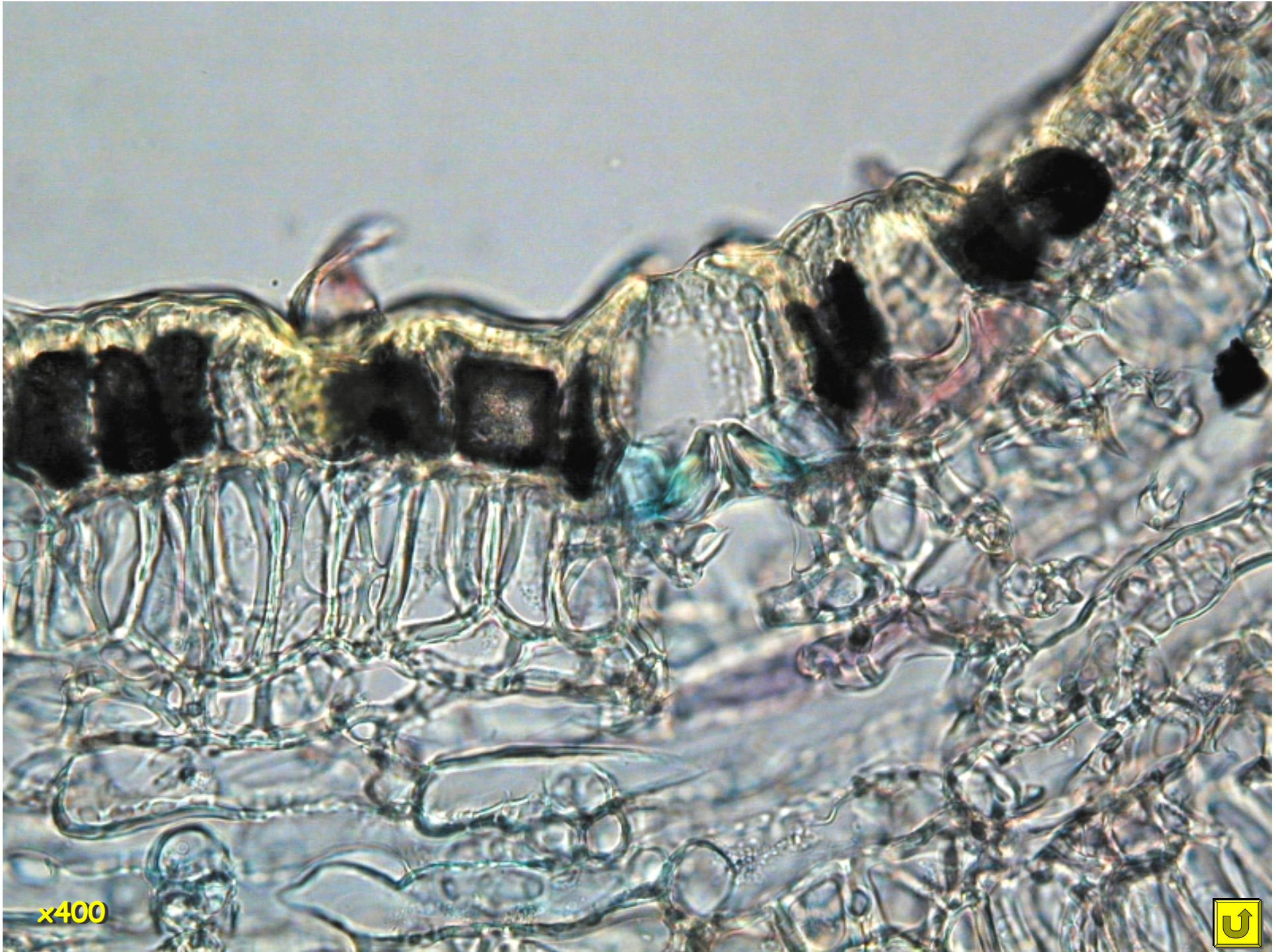

x400



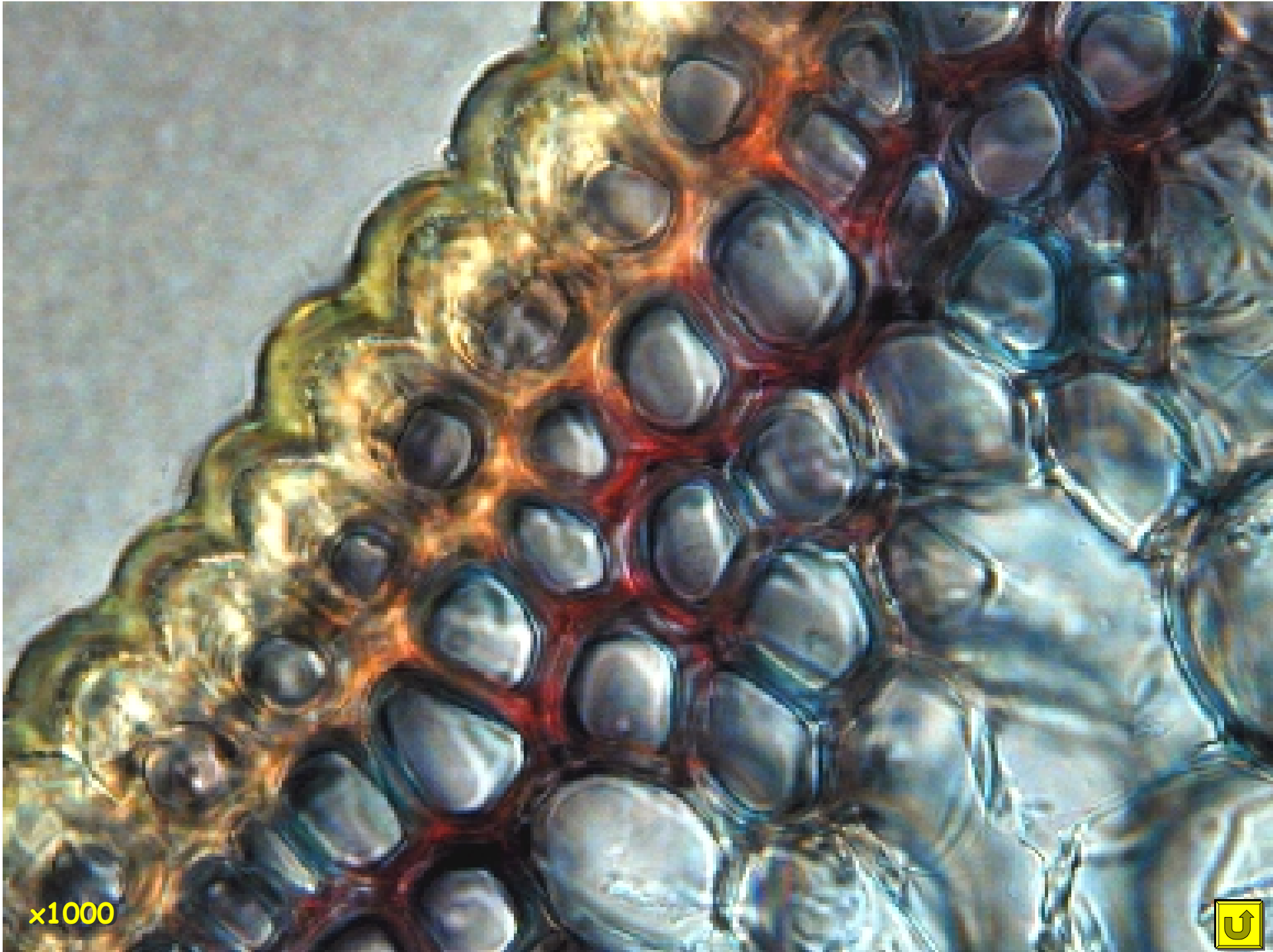

x1000



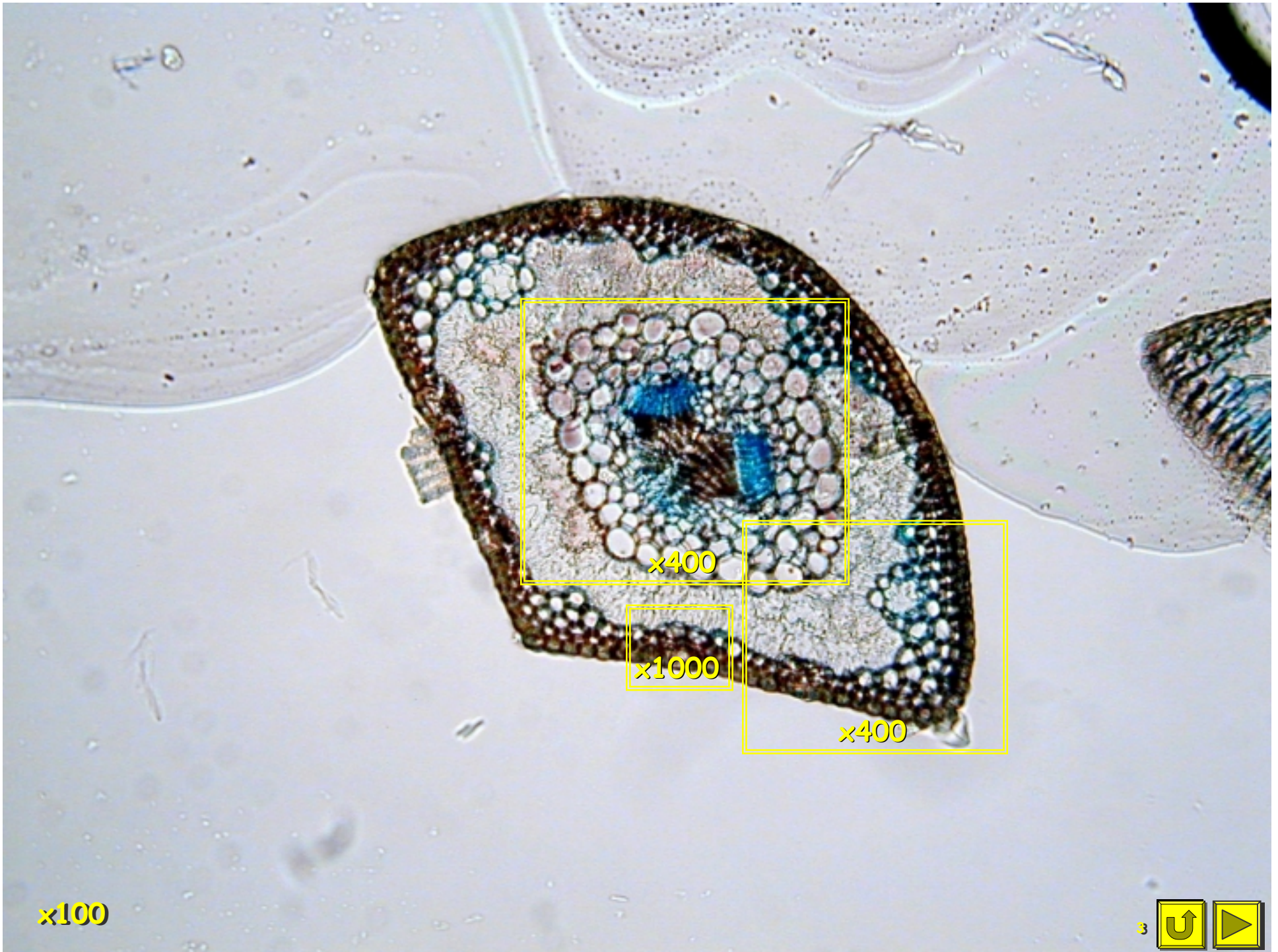

x100

x400

x1000

x400

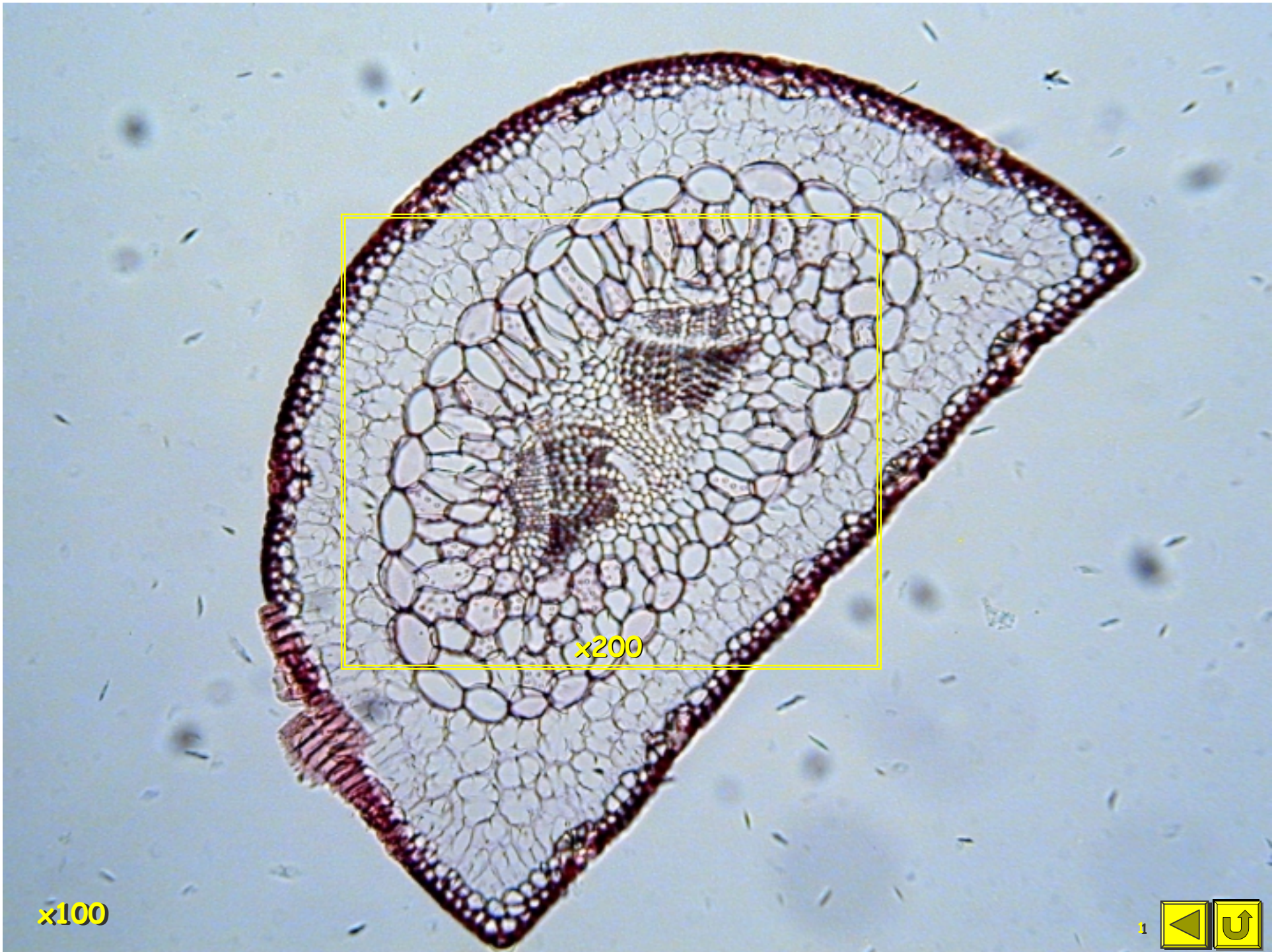

x100

x200



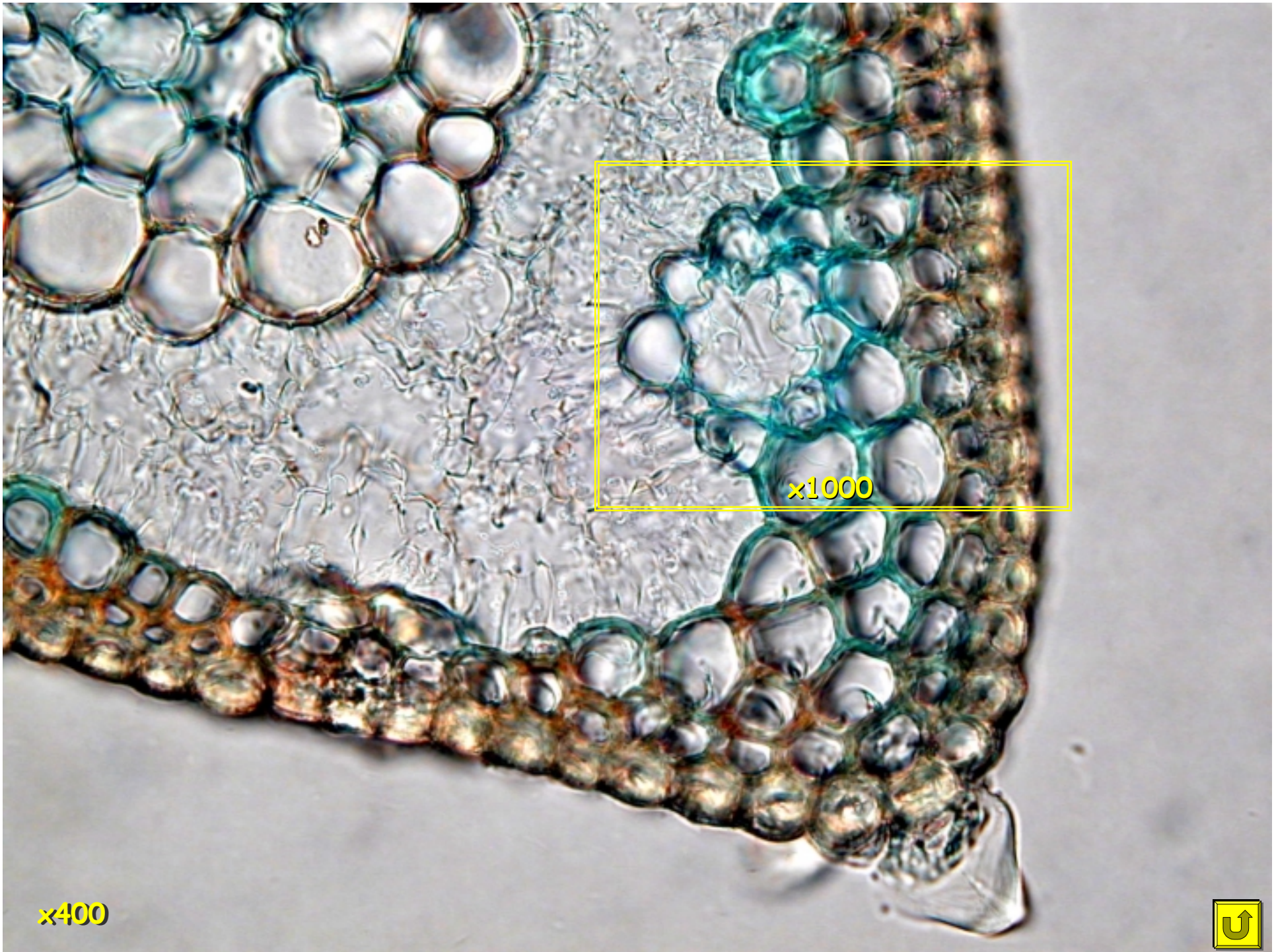

x400

x1000



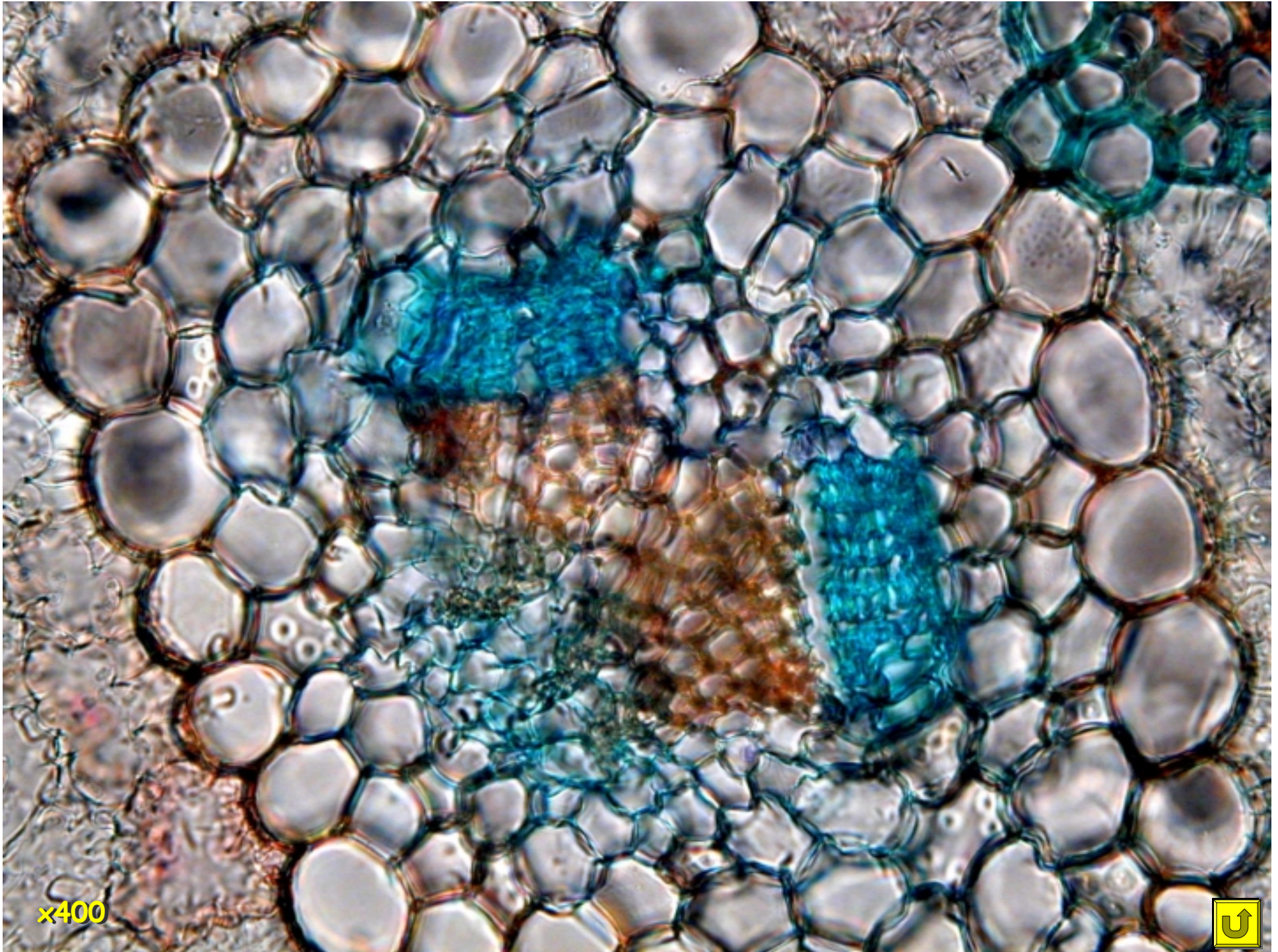

x400



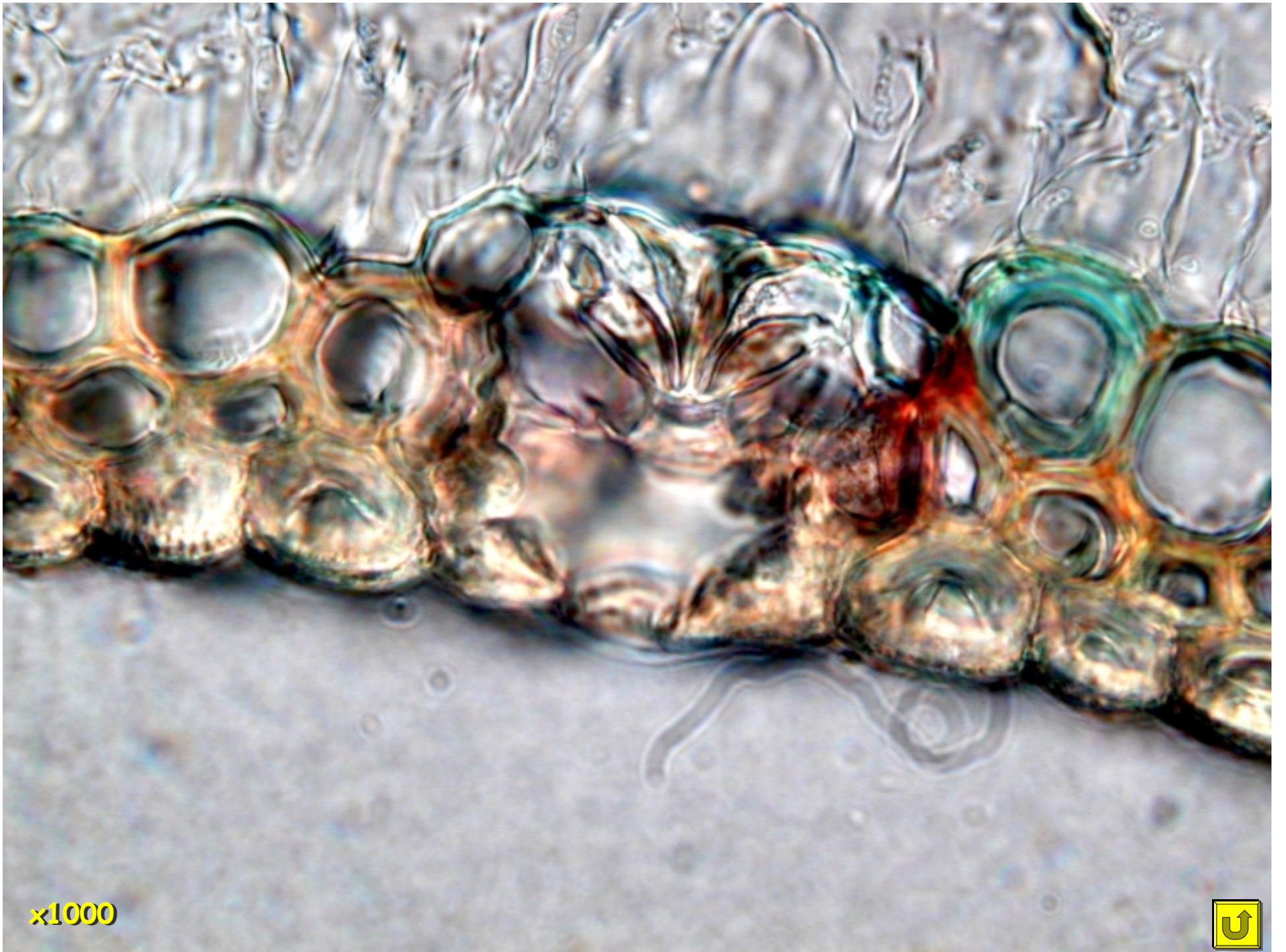

x1000



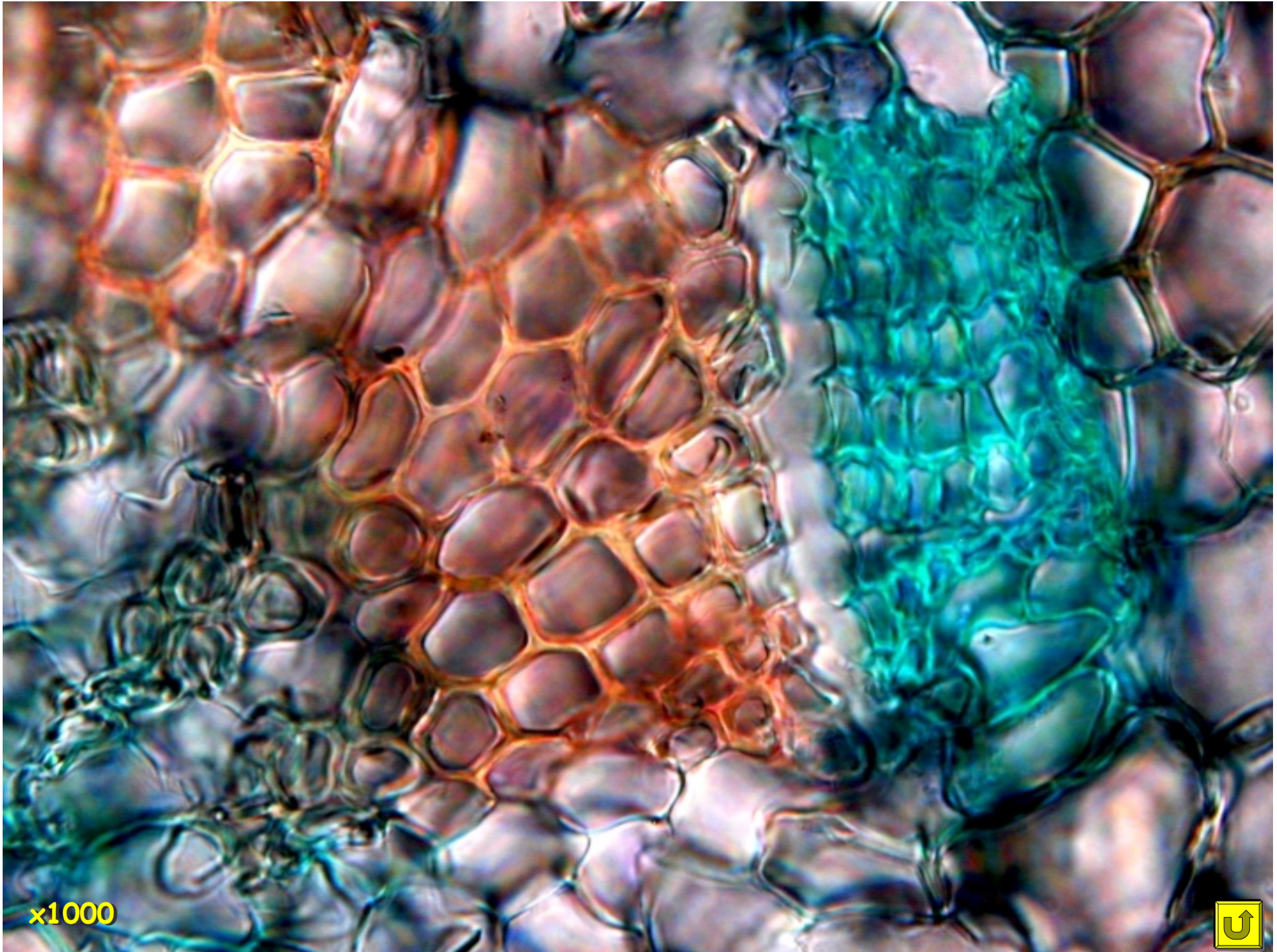

x1000



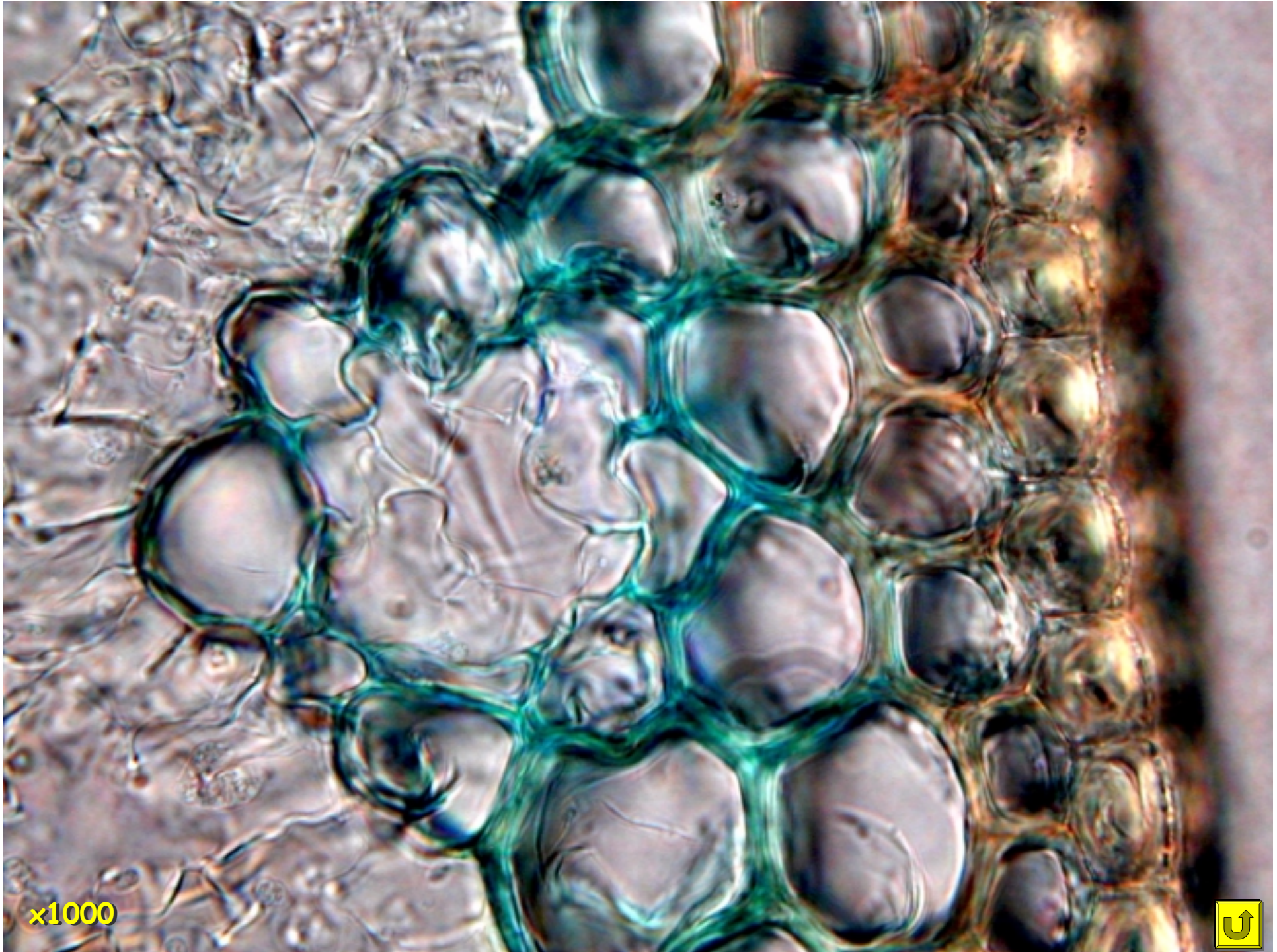

x1000



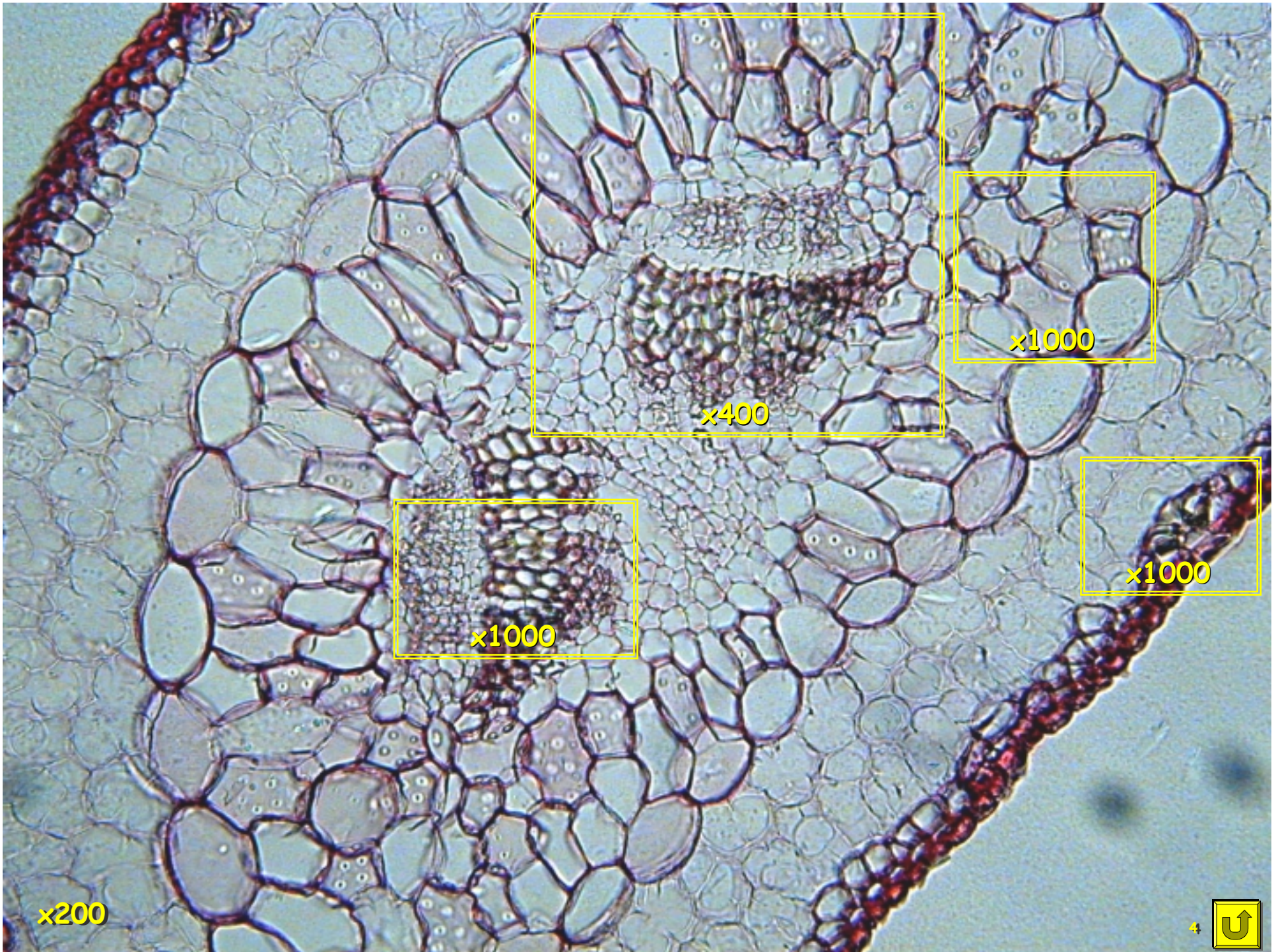

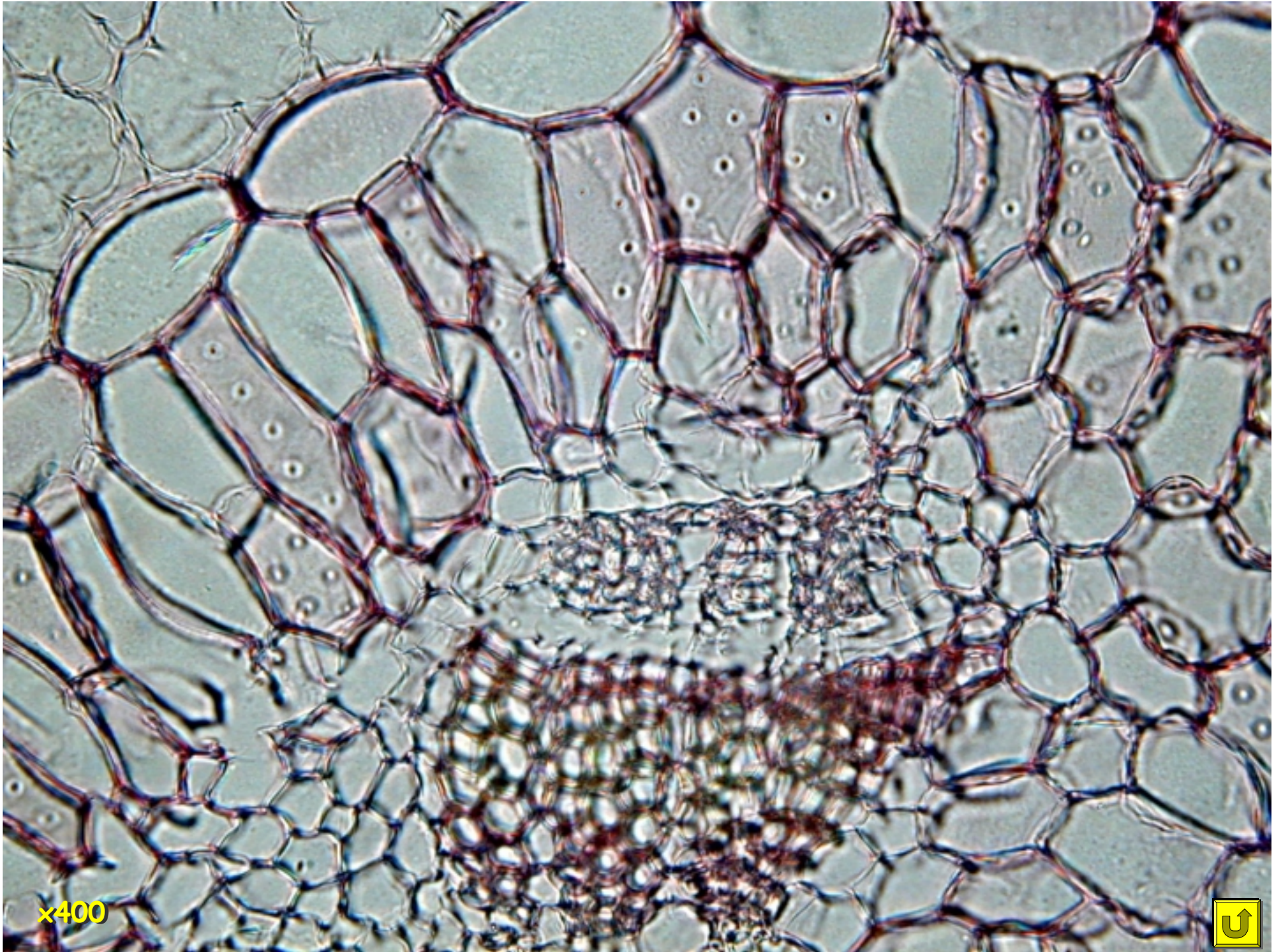

x400



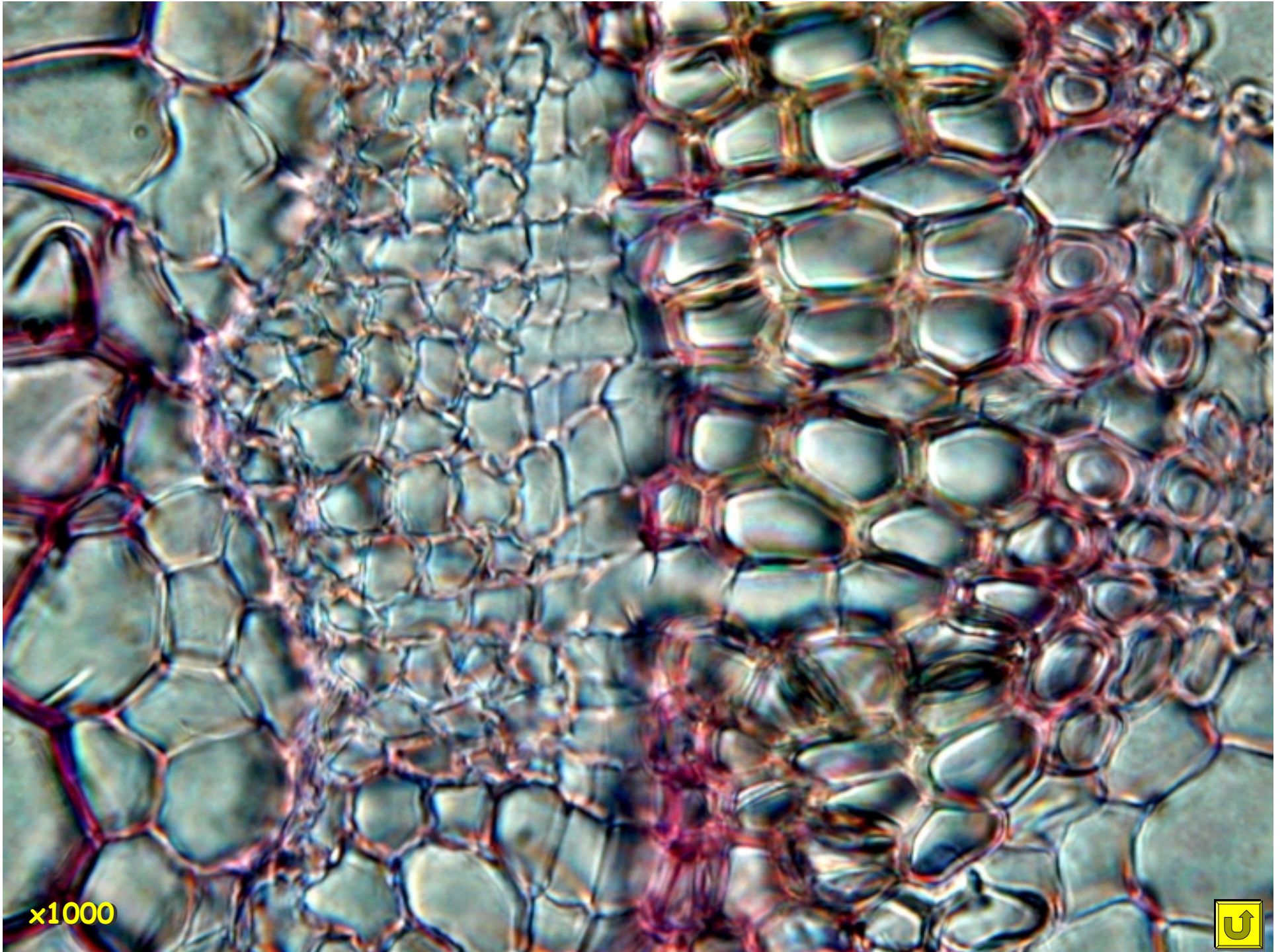

x1000



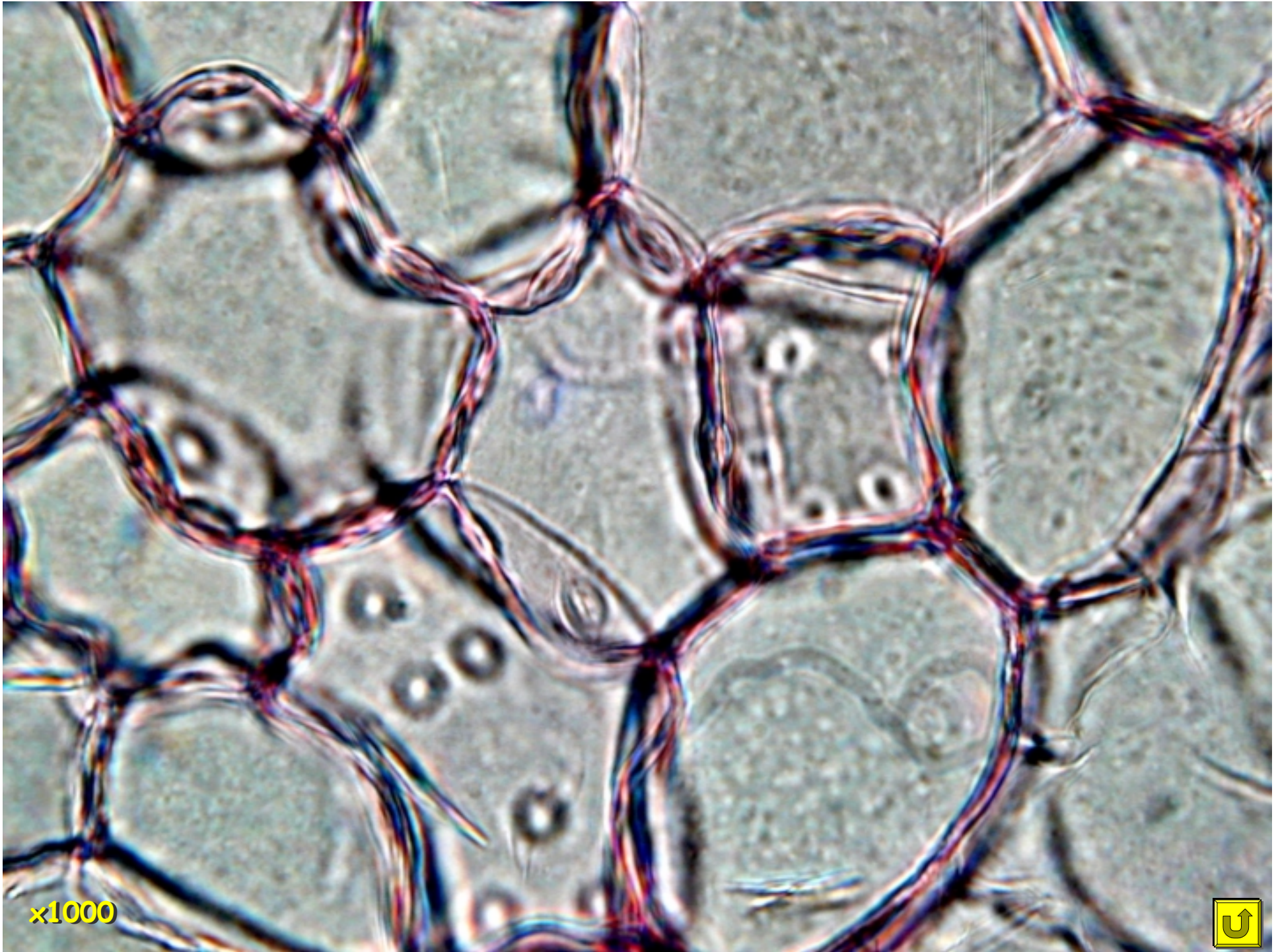

x1000



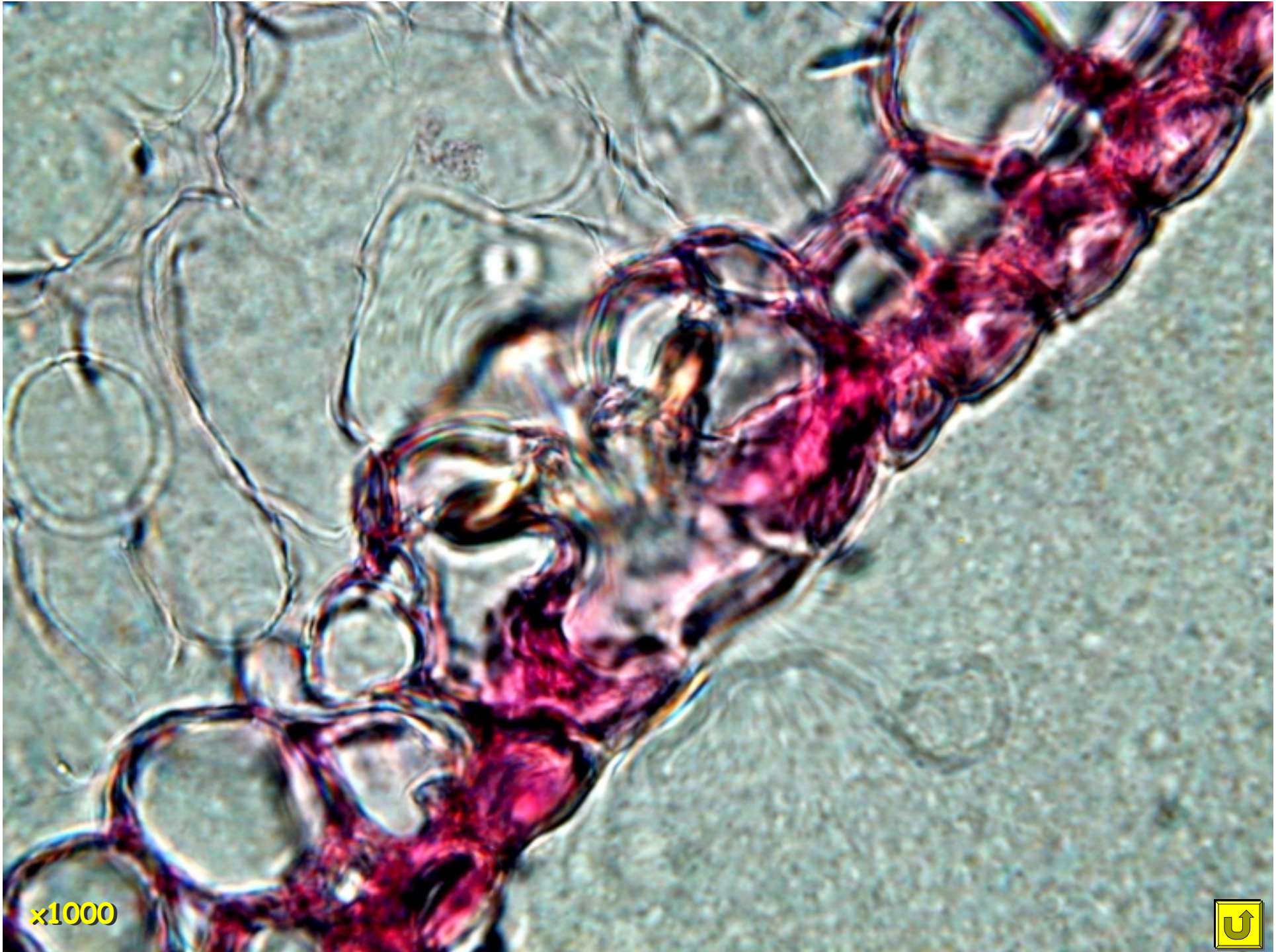

x1000



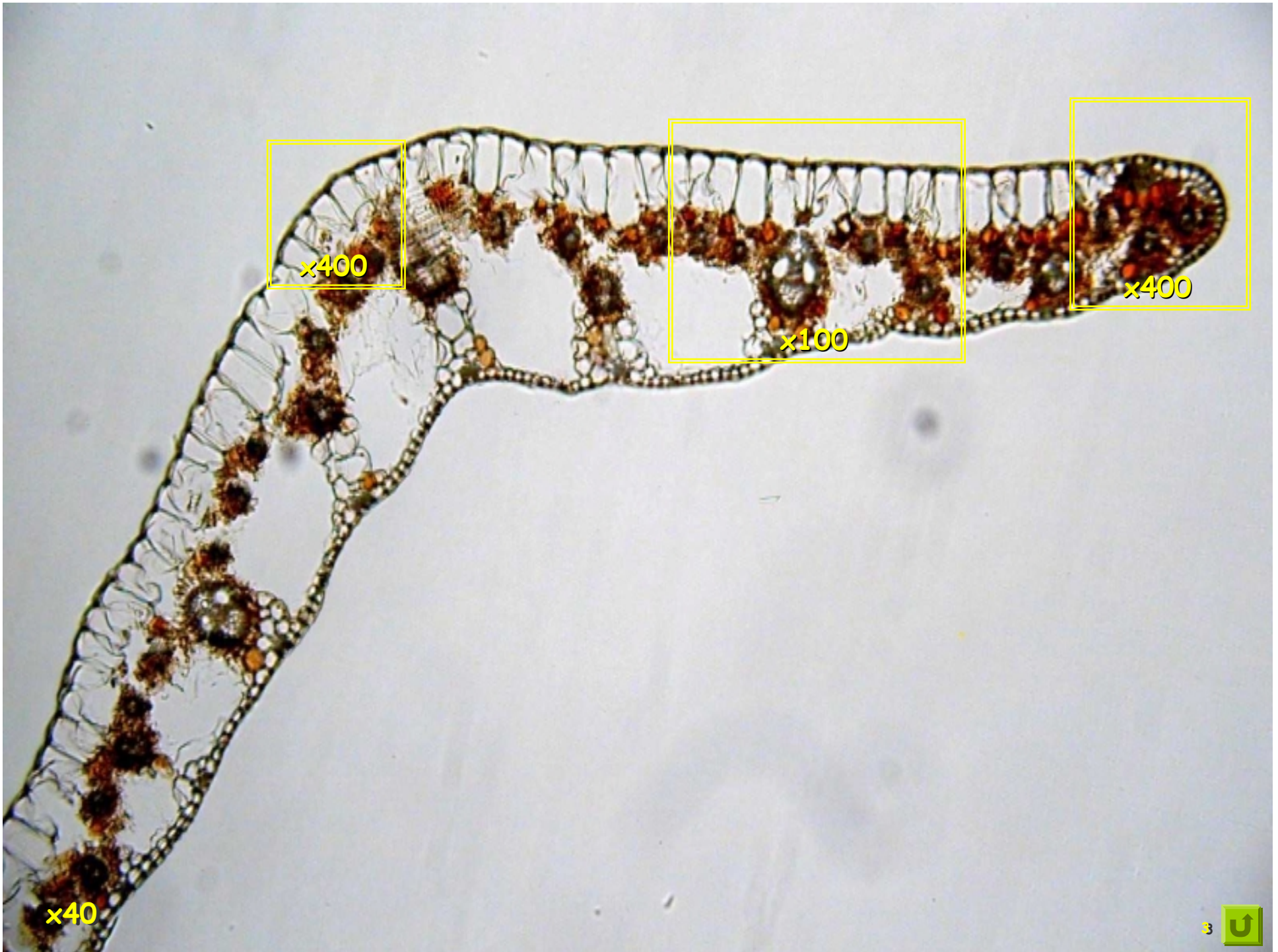

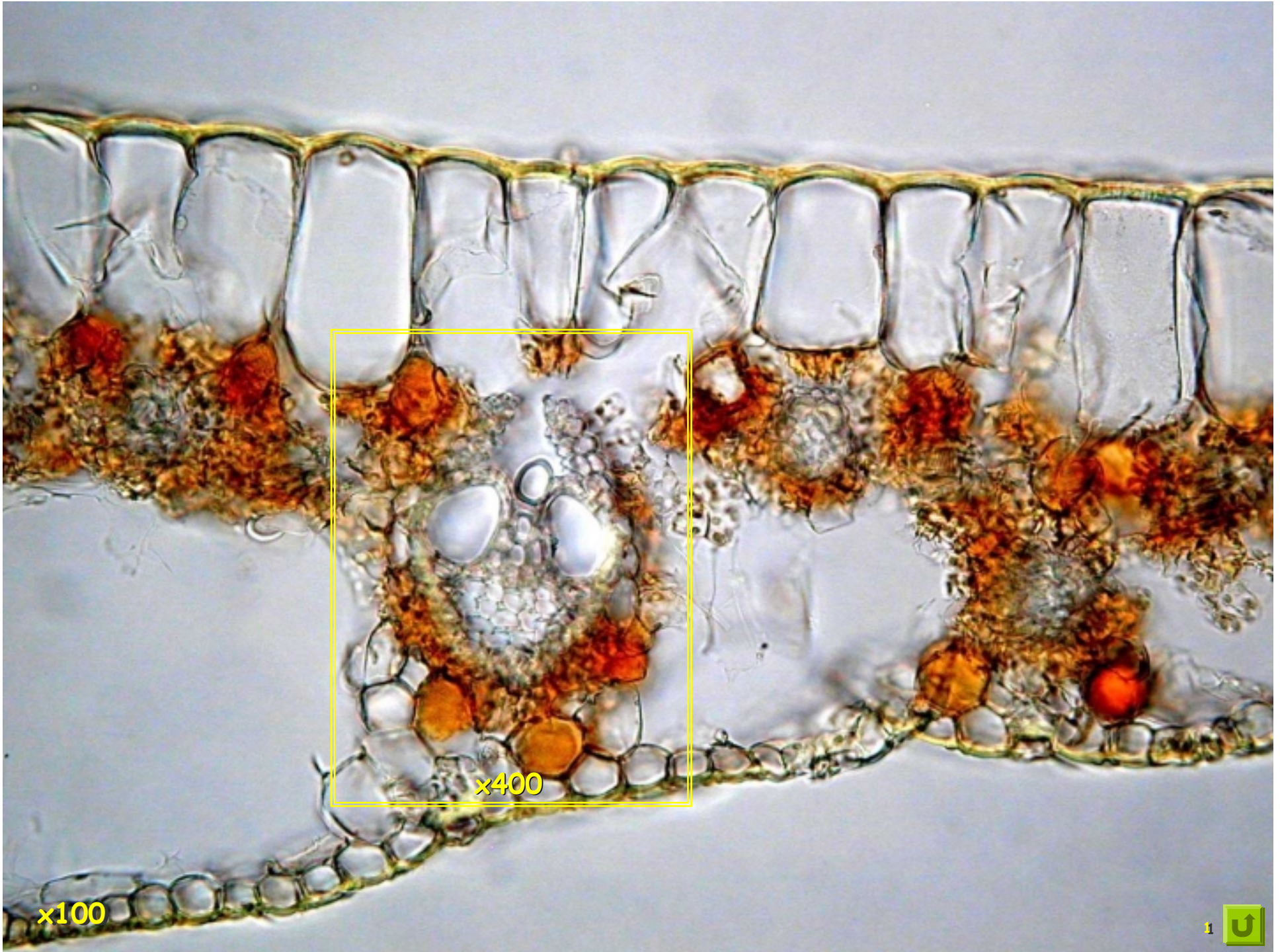

x100

x400

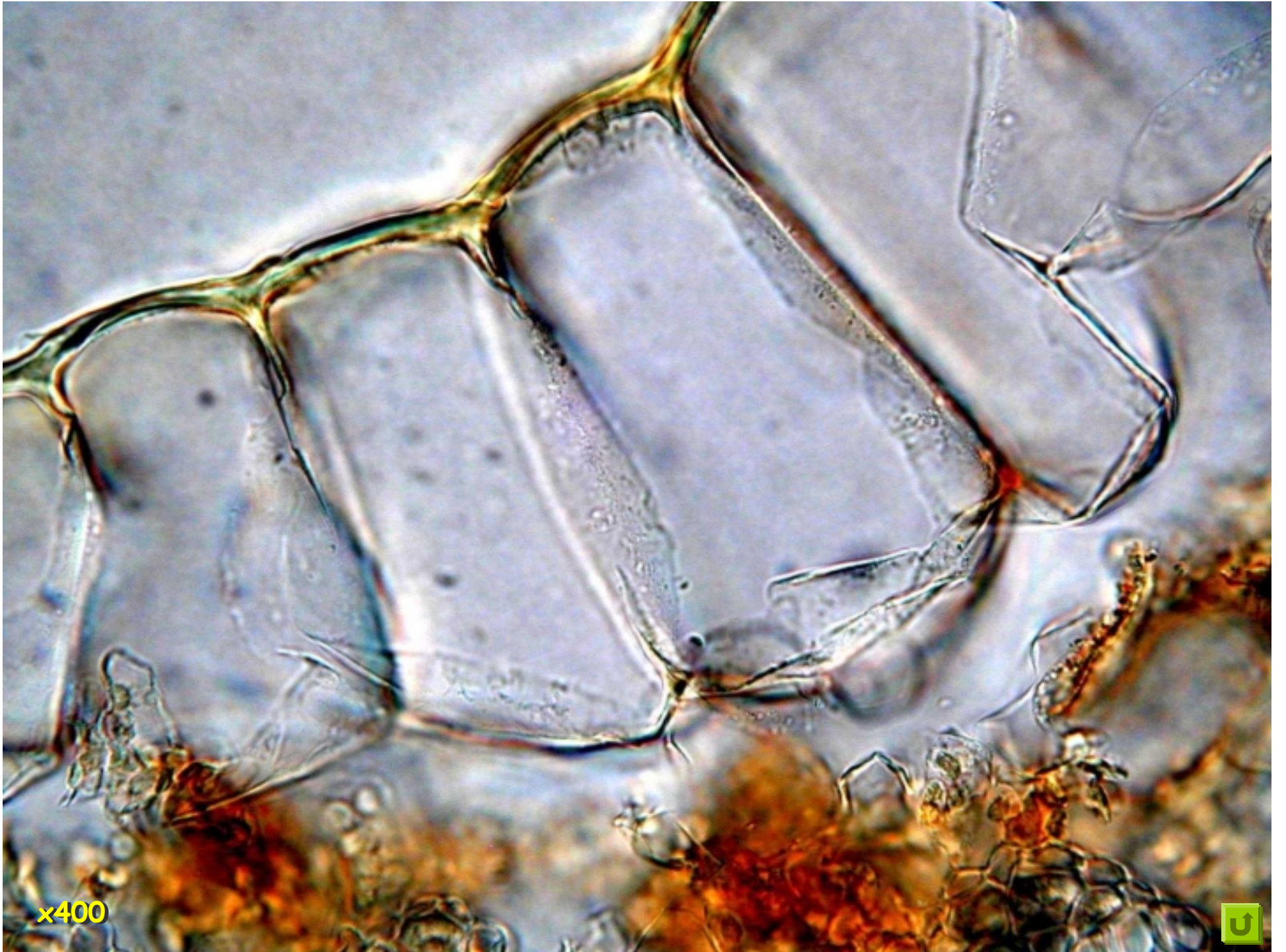

x400





x400



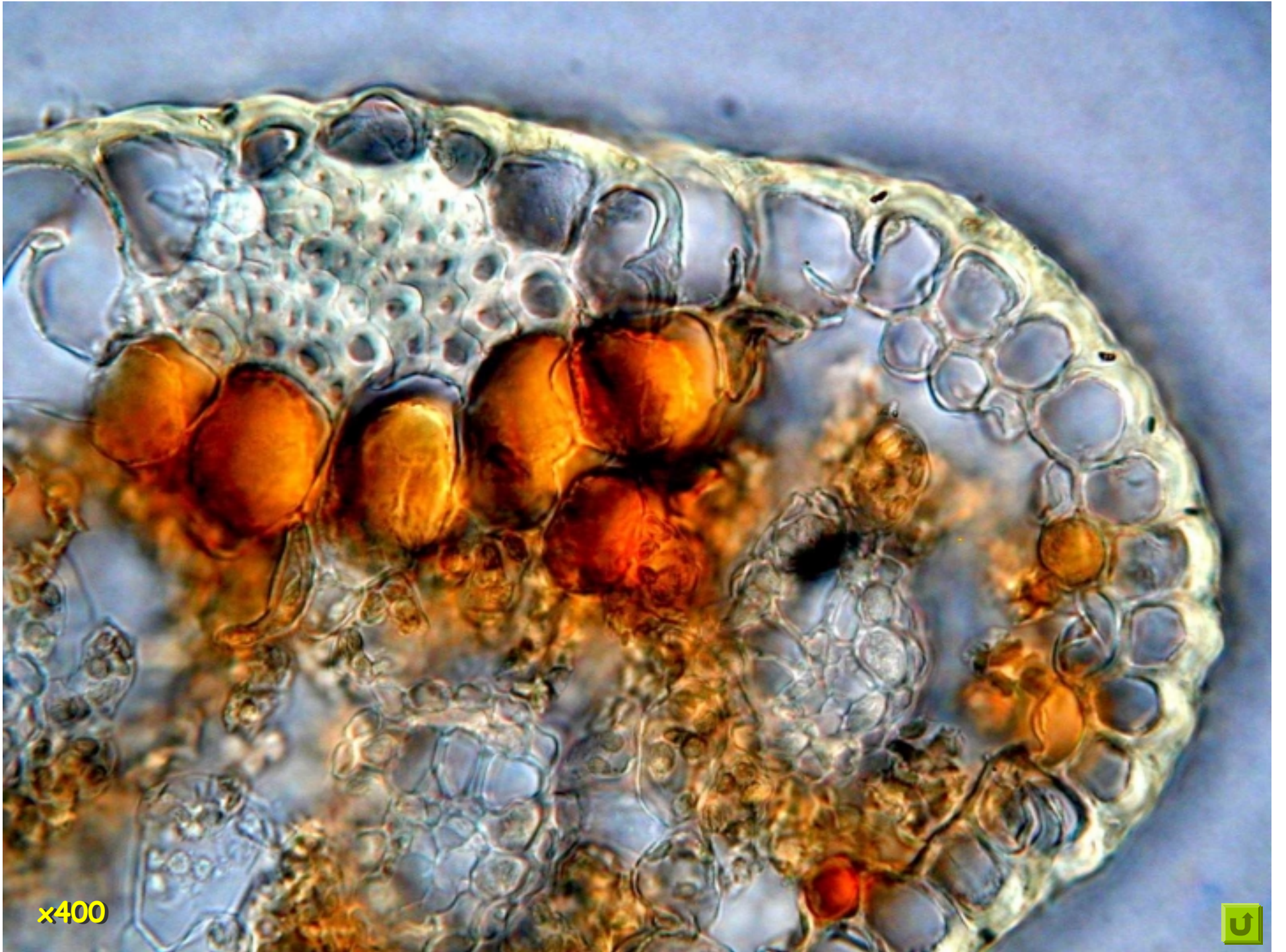

x400



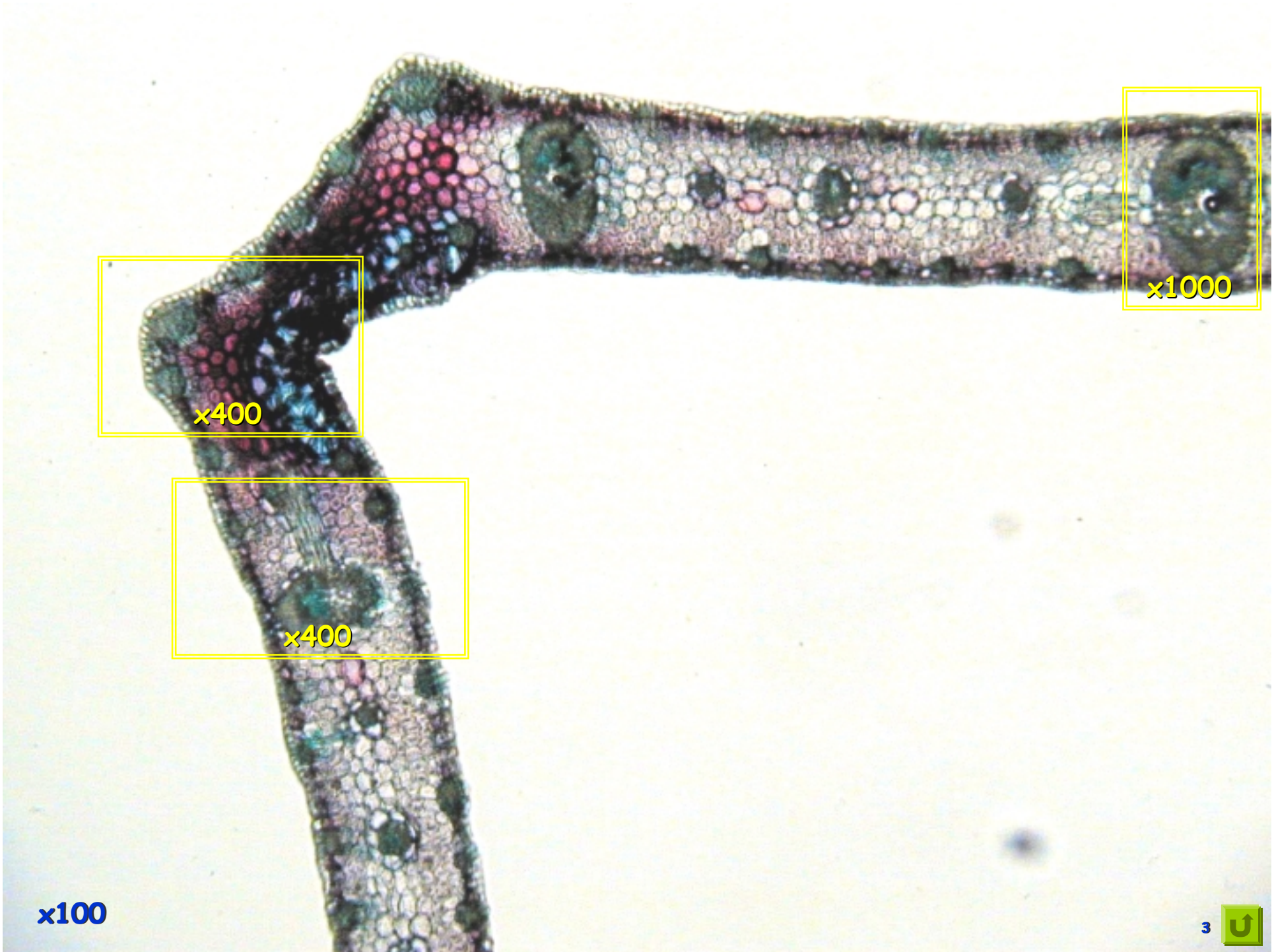

x100

x400

x400

x1000



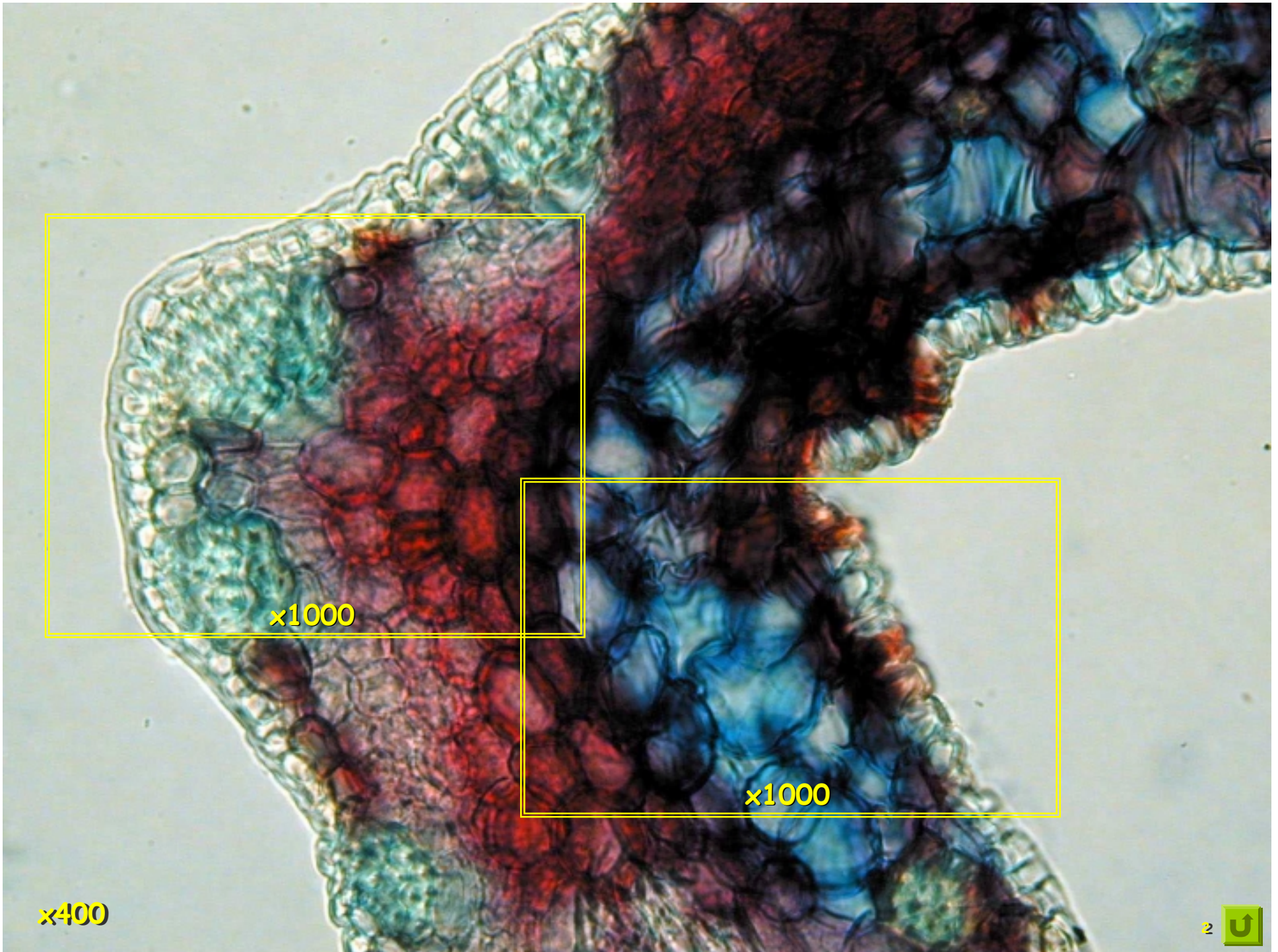

x400

x1000

x1000



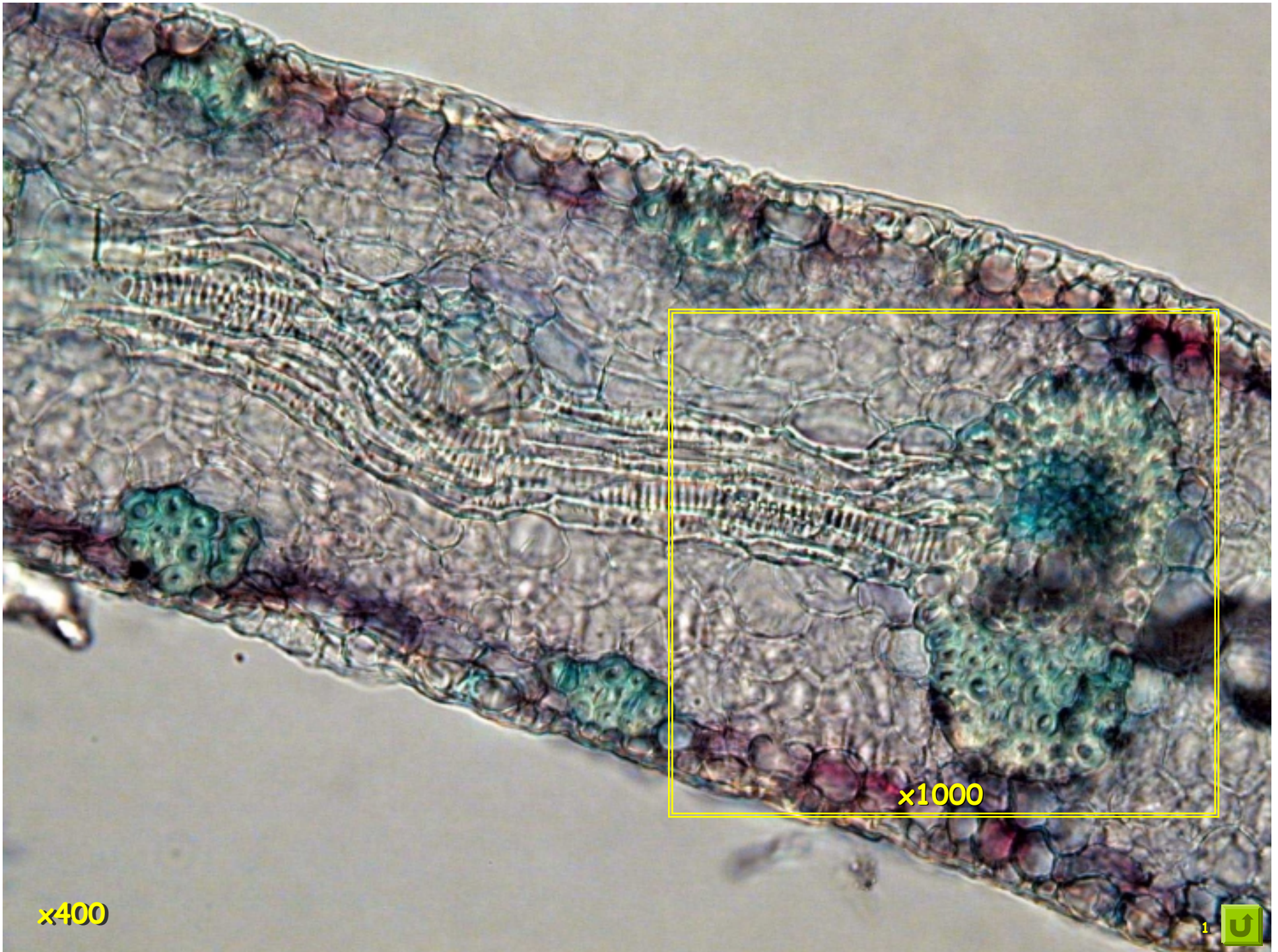

x400

x1000

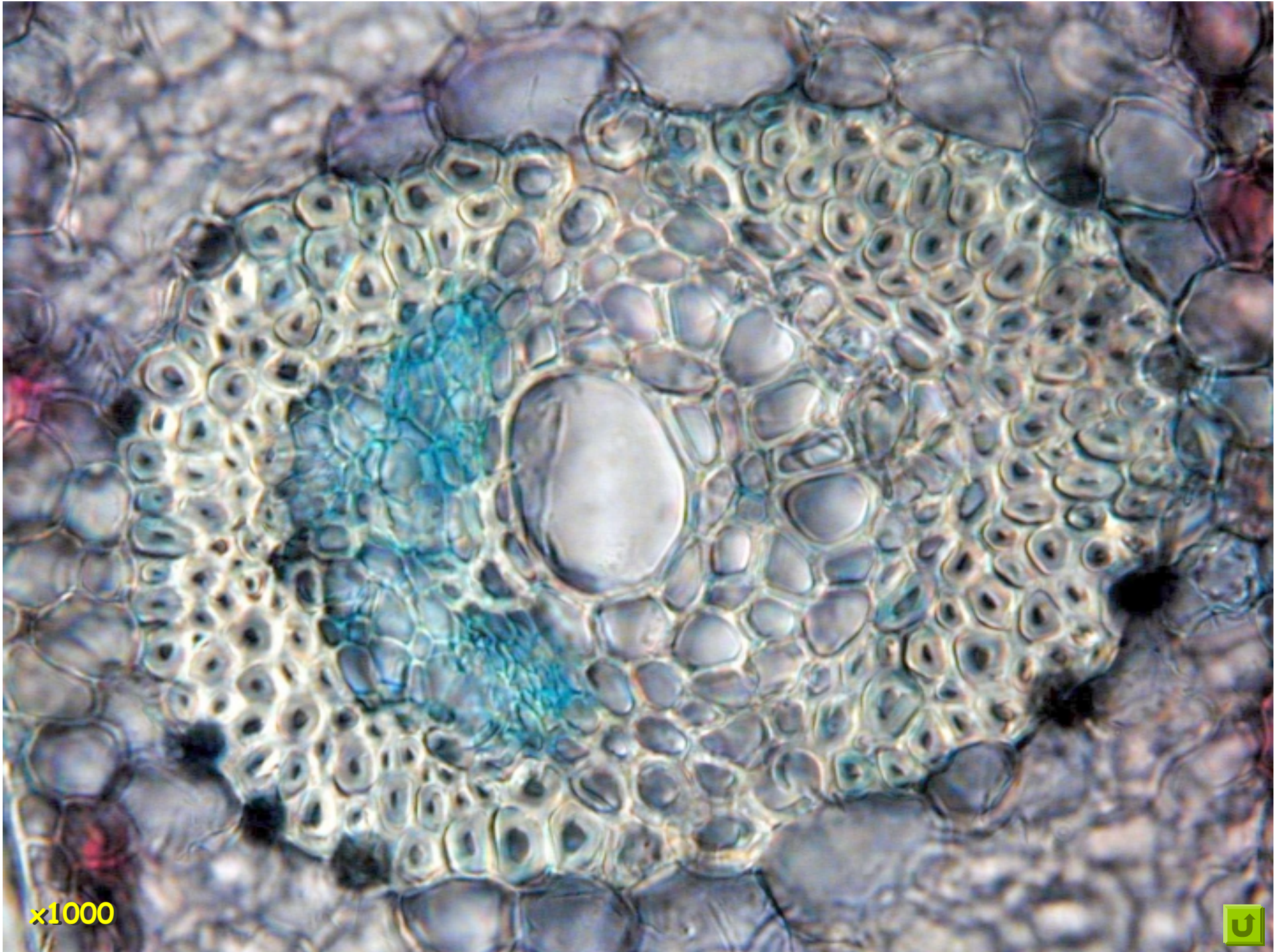

x1000



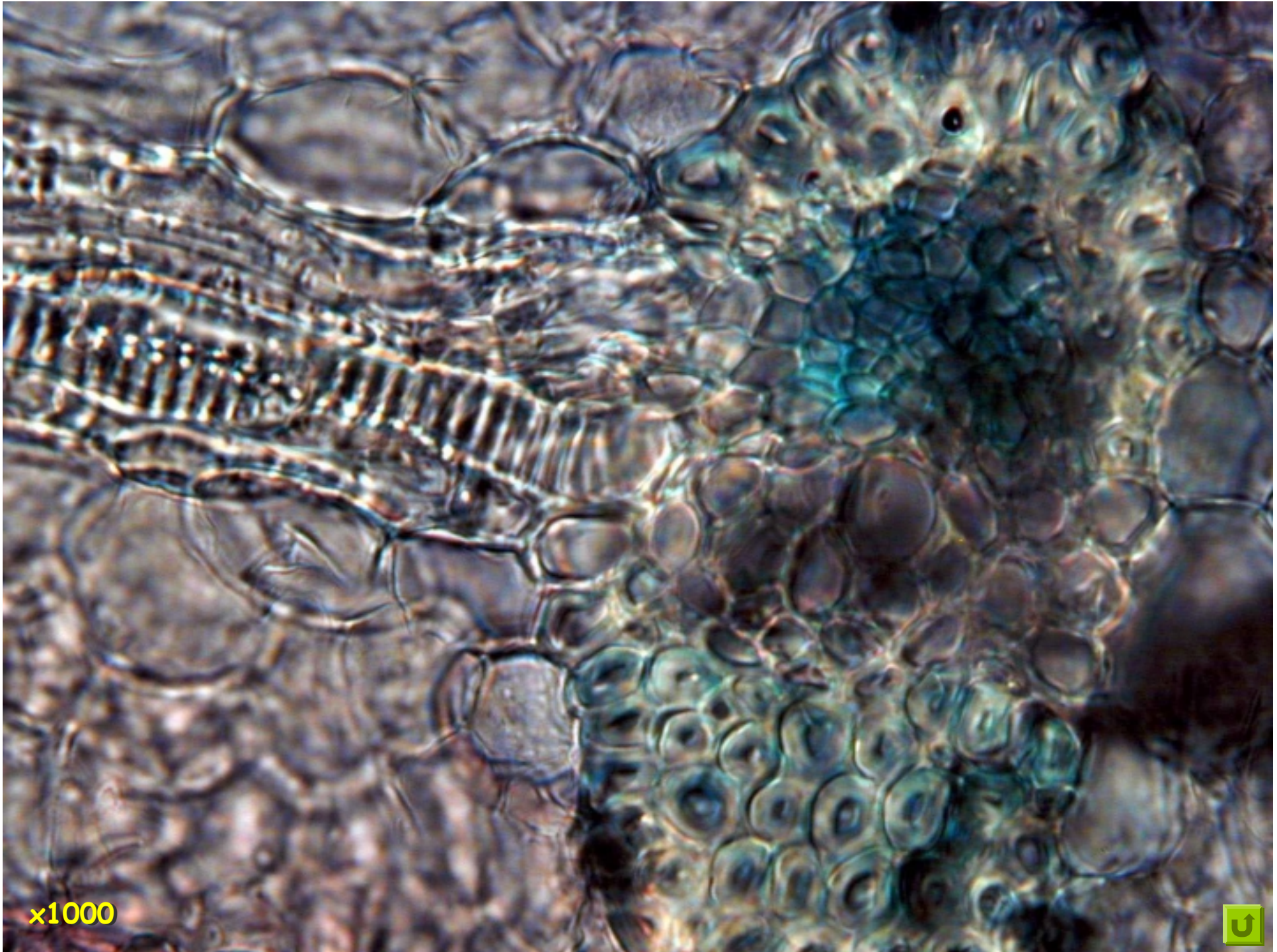

x1000



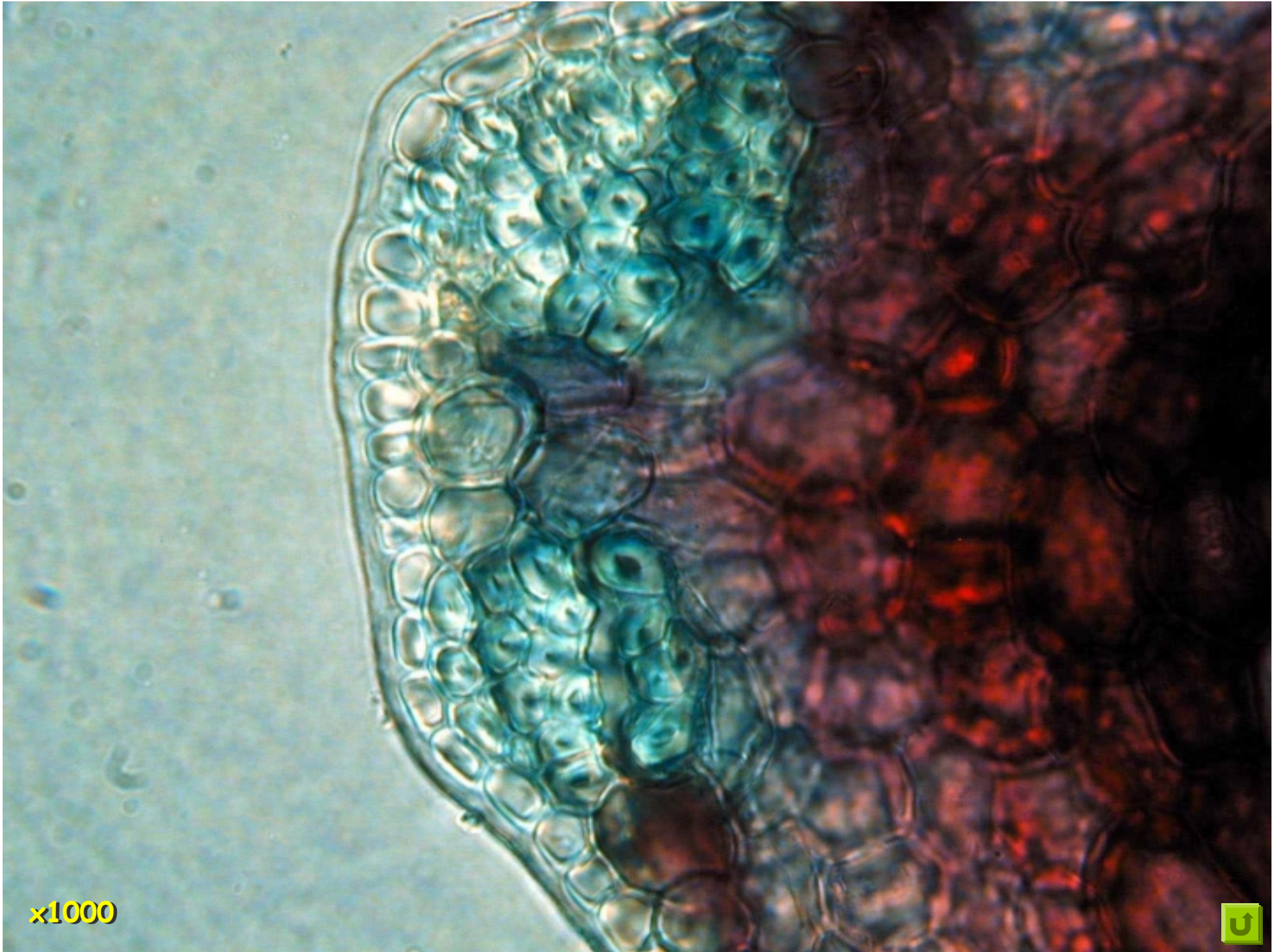

x1000



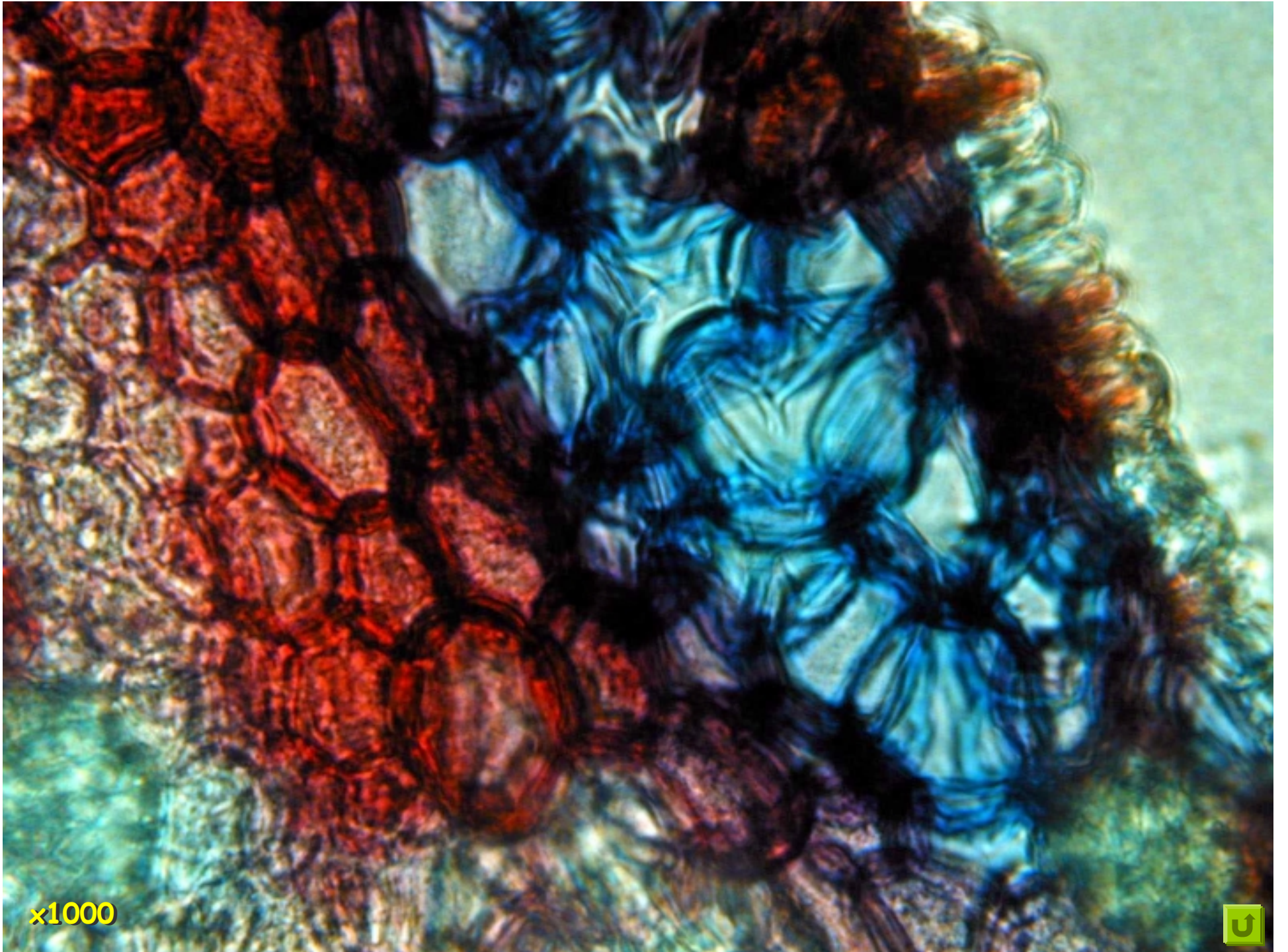

x1000

