

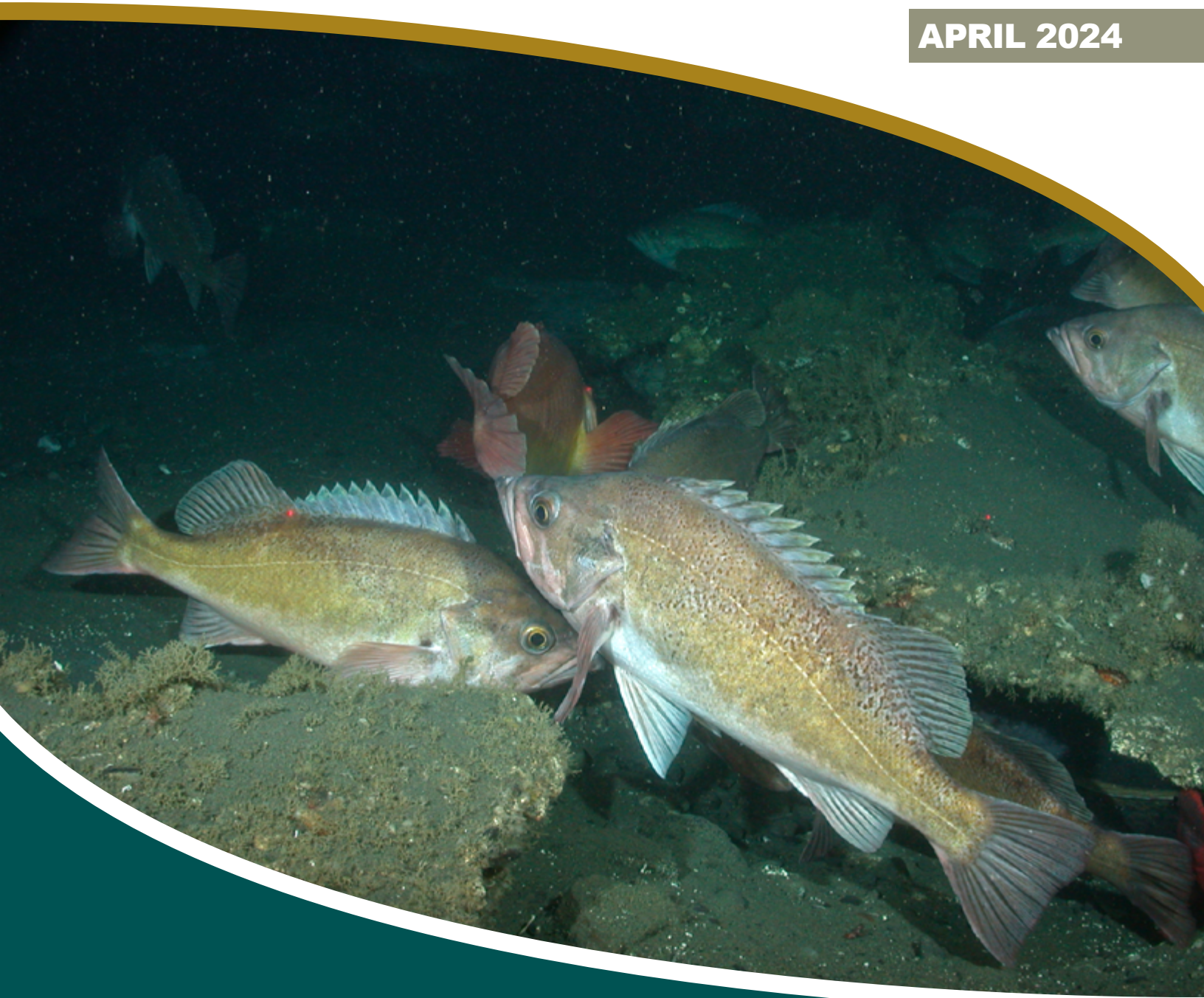

NOAA
FISHERIES

Alaska Fisheries Science Center
Resource Assessment and Conservation Engineering

APRIL 2024



GROUND FISH SURVEY SPECIES CODE MANUAL

SPECIES CODES

Resource Assessment and Conservation Engineering Division

LIST	SPECIES CODE	PAGE
1	NUMERICAL LISTING OF ALL SPECIES	1
2	ALPHABETICAL LISTING OF FISHES	33
3	ALPHABETICAL LISTING OF INVERTEBRATES	44



See the companion manual for performance, haul, environmental, maturity, vessel and gear codes.

The Species Code listings given in this manual are the most complete and correct copies of the RACE Division's central Species Code database, as of: April 2024. This manual replaces all previous Species Code book versions.

The source of these listings is a single Species Code table maintained at the AFSC, Seattle. This source table, started during the 1950's, now includes approximately 2651 marine taxa from Pacific Northwest and Alaskan waters.

The Species Code book is a listing of codes used for fishes and invertebrates identified in RACE division surveys. It is not a comprehensive list of all taxa potentially available to the surveys nor a hierarchical taxonomic key. It is a linear listing of codes applied to individual catch records. Specifically, a code assigned to a genus or higher refers to animals identified only to that level. It does not include animals identified to lower levels listed under other codes. An individual specimen is only represented once by any one code.

The Code listing is periodically reviewed by RACE staff to ensure its accuracy and standardization. Names used are those established by general usage in the scientific community, using the following published resources: Names of Fishes (AFS, 2004), Names of Decapod Crustaceans (AFS, 1989), Names of Mollusks (AFS, 1988, 1998), Names of Cnidaria and Ctenophora (AFS, 1991), and the most recent Integrated Taxonomic Information System (ITIS) database (<http://www.itis.usda.gov/>) and World Register of Marine Species (<http://www.marinespecies.org/>) database. Names used in this Code list may differ on the basis of the most recent research. No subspecies will be included in the Species Code List.

Previous species code assignments may become obsolete because taxa are no longer recorded in the database (for example, because of reidentifications of vouchered specimens or taxonomic reclassification). These codes are omitted from the present listings but are included in a separate table with the date of revision to the Species Code List.

CODE	SPECIES NAME	COMMON NAME	CODE	SPECIES NAME	COMMON NAME
1		fish egg unid.	425	<i>Raja inornata</i>	California skate
2		fish larvae unid.	435	<i>Bathyrāja interrupta</i>	Bering skate
3		fish unid.	436	<i>Bathyrāja interrupta</i> egg case	Bering skate egg case
10	Petromyzontidae	lamprey unid.	440	<i>Beringrāja rhina</i>	longnose skate
21	<i>Entosphenus tridentatus</i>	Pacific lamprey	441	<i>Beringrāja rhina</i> egg case	longnose skate egg case
100	Myxinidae	hagfish unid.	445	<i>Amblyrāja hyperborea</i>	roughshoulder skate
109	<i>Eptatretus</i> sp.		446	<i>Amblyrāja hyperborea</i> egg case	roughshoulder skate egg case
110	<i>Eptatretus deani</i>	black hagfish	450	<i>Raja stellulata</i>	starry skate
120	<i>Eptatretus stouti</i>	Pacific hagfish	455	<i>Bathyrāja taranetzi</i>	mud skate
150	Selachii	shark unid.	456	<i>Bathyrāja taranetzi</i> egg case	mud skate egg case
151	Chondrichthyes	cartilaginous fish unid.	460	<i>Bathyrāja trachura</i>	rougtail skate
160	<i>Selachii</i> egg case	shark egg case unid.	461	<i>Bathyrāja trachura</i> egg case	rougtail skate egg case
180	<i>Alopias vulpinus</i>	thresher shark	471	<i>Arctorāja parmifera</i>	Alaska skate
200	Scyliorhinidae	cat shark unid.	472	<i>Bathyrāja aleutica</i>	Aleutian skate
201	<i>Apristurus brunneus</i> egg case	brown cat shark egg case	473	<i>Bathyrāja aleutica</i> egg case	Aleutian skate egg case
210	<i>Apristurus brunneus</i>	brown cat shark	474	<i>Arctorāja parmifera</i> egg case	Alaska skate egg case
211	<i>Parmaturus xaniurus</i>	filetail cat shark	475	<i>Bathyrāja lindbergi</i>	Commander skate
212	<i>Apristurus kampae</i>	longnose cat shark	476	<i>Bathyrāja lindbergi</i> egg case	Commander skate egg case
213	<i>Apristurus</i> sp.		477	<i>Bathyrāja panthera</i>	leopard skate
214	<i>Cephaloscyllium ventriosum</i>	swell shark	478	<i>Bathyrāja panthera</i> egg case	leopard skate egg case
222	<i>Hexanchus griseus</i>	sixgill shark	480	<i>Bathyrāja maculata</i>	whiteblotched skate
232	<i>Lamna ditropis</i>	salmon shark	481	<i>Bathyrāja maculata</i> egg case	whiteblotched skate egg case
242	<i>Cetorhinus maximus</i>	basking shark	483	<i>Bathyrāja mariposa</i>	butterfly skate
252	<i>Squatina californica</i>	Pacific angel shark	484	<i>Bathyrāja mariposa</i> egg case	butterfly skate egg case
310	<i>Squalus suckleyi</i>	spiny dogfish	485	<i>Bathyrāja minispinosa</i>	whitebrow skate
311	<i>Centroscyllum nigrum</i>	combtooth dogfish	486	<i>Bathyrāja minispinosa</i> egg case	whitebrow skate egg case
320	<i>Somniosus pacificus</i>	Pacific sleeper shark	490	<i>Bathyrāja smirnovi</i>	golden skate
332	<i>Galeorhinus galeus</i>	soupfin shark	495	<i>Bathyrāja violacea</i>	Okhotsk skate
339	<i>Mustelus</i> sp.		610	<i>Torpedo californica</i>	Pacific electric ray
340	<i>Mustelus henlei</i>	brown smoothhound	710	<i>Hydrolagus colliei</i>	spotted ratfish
341	<i>Mustelus californicus</i>	gray smoothhound	711	<i>Hydrolagus colliei</i> egg case	spotted ratfish egg case
351	<i>Prionace glauca</i>	blue shark	10001	Pleuronectiformes	flatfish unid.
355	<i>Triakis semifasciata</i>	leopard shark	10002	Pleuronectiform larvae	flatfish larvae
400	Rajidae	skate unid.	10003	Bothidae	lefteye flounder unid.
401	<i>Rajiformes</i> egg case	skate egg case unid.	10008	<i>Citharichthys</i> sp.	sanddab unid.
402	<i>Bathyrāja</i> sp. egg case	<i>Bathyrāja</i> sp. egg case	10009	<i>Citharichthys xanthostigma</i>	longfin sanddab
403	<i>Raja</i> sp. egg case	<i>Raja</i> sp. egg case	10010	<i>Citharichthys sordidus</i>	Pacific sanddab
404	<i>Raja</i> sp.		10020	<i>Citharichthys stigmatæus</i>	speckled sanddab
405	<i>Bathyrāja</i> sp.		10041	<i>Hippoglossina stomata</i>	bigmouth sole
406	<i>Bathyrāja spinosissima</i>	white skate	10050	<i>Paralichthys californicus</i>	California halibut
410	<i>Bathyrāja abyssicola</i>	deepsea skate			
411	<i>Bathyrāja abyssicola</i> egg case	deepsea skate egg case			
420	<i>Beringrāja binocolata</i>	big skate			
421	<i>Beringrāja binocolata</i> egg case	big skate egg case			

CODE	SPECIES NAME	COMMON NAME	CODE	SPECIES NAME	COMMON NAME
10060	<i>Xystreurys liolepis</i>	fantail sole	10290	<i>Pleuronichthys coenosus</i>	C-O sole
10100	Pleuronectidae	righteye flounder unid.	10291	<i>Pleuronichthys</i> sp.	
10110	<i>Atheresthes stomias</i>	arrowtooth flounder	10295	<i>Pleuronichthys ritteri</i>	spotted turbot
10111	<i>Atheresthes</i> sp.		10400	<i>Symphurus atricauda</i>	California tonguefish
10112	<i>Atheresthes evermanni</i>	Kamchatka flounder	20000	Agonidae	poacher unid.
10115	<i>Reinhardtius hippoglossoides</i>	Greenland turbot	20001	<i>Pallasina barbata</i>	tubenose poacher
10116	<i>Reinhardtius hippoglossoides</i> (juvenile)	Greenland turbot (juvenile)	20002	<i>Percis japonicus</i>	dragon poacher
10120	<i>Hippoglossus stenolepis</i>	Pacific halibut	20004	<i>Leptagonus</i> sp.	
10121	<i>Hippoglossus stenolepis</i> (juvenile)	Pacific halibut (juvenile)	20005	<i>Sarritor leptorhynchus</i>	longnose poacher
10122	<i>Parophrys vetulus</i> X <i>Platichthys stellatus</i> hybrid	hybrid sole	20006	<i>Sarritor frenatus</i>	sawback poacher
10129	<i>Hippoglossoides</i> sp.		20007	<i>Leptagonus decagonus</i>	Atlantic poacher
10130	<i>Hippoglossoides elassodon</i>	flathead sole	20015	<i>Agonopsis vulsa</i>	northern spearnose poacher
10140	<i>Hippoglossoides robustus</i>	Bering flounder	20018	<i>Odontopyxis trispinosa</i>	pygmy poacher
10141	<i>Hippoglossoides robustus</i> (juvenile)	Bering flounder (juvenile)	20020	<i>Xeneretmus latifrons</i>	blacktip poacher
10145	<i>Hypsopsetta guttulata</i>	diamond turbot	20021	<i>Xeneretmus triacanthus</i>	bluespotted poacher
10150	<i>Lyopsetta exilis</i>	slender sole	20022	<i>Xeneretmus leiops</i>	smootheye poacher
10155	<i>Liopsetta glacialis</i>	Arctic flounder	20023	<i>Xeneretmus</i> sp.	
10160	<i>Eopsetta jordani</i>	petrale sole	20034	<i>Bathyagonus</i> sp.	starsnout poacher unid.
10170	<i>Parophrys vetulus</i>	English sole	20035	<i>Bathyagonus alascanus</i>	gray starsnout
10180	<i>Microstomus pacificus</i>	Dover sole	20036	<i>Bathyagonus infraspinus</i>	spinycheek starsnout
10190	<i>Microstomus bathybius</i>	deepsea sole	20037	<i>Bathyagonus pentacanthus</i>	bigeye poacher
10200	<i>Glyptocephalus zachirus</i>	rex sole	20038	<i>Bathyagonus nigripinnis</i>	blackfin poacher
10201	<i>Glyptocephalus zachirus</i> larvae	rex sole larvae	20039	<i>Podothecus</i> sp.	
10209	<i>Limanda aspera</i> (juvenile)	yellowfin sole (juvenile)	20040	<i>Podothecus accipenserinus</i>	sturgeon poacher
10210	<i>Limanda aspera</i>	yellowfin sole	20041	<i>Podothecus veterus</i>	veteran poacher
10211	<i>Myzopsetta proboscidea</i>	longhead dab	20050	<i>Aspidophoroides monopterygius</i>	Aleutian alligatorfish
10212	<i>Limanda sakhalinensis</i>	Sakhalin sole	20051	<i>Aspidophoroides olrikii</i>	Arctic alligatorfish
10220	<i>Platichthys stellatus</i>	starry flounder	20055	<i>Anoplagonus inermis</i>	smooth alligatorfish
10221	<i>Platichthys stellatus</i> X <i>Pleuronectes quadrituberculatus</i> hybrid	hybrid starry flounder X Alaska plaice	20060	<i>Chesnonia verrucosa</i>	warty poacher
10240	<i>Clidoderma asperrimum</i>	roughscale sole	20061	<i>Ocella dodecaedron</i>	Bering poacher
10250	<i>Psettichthys melanostictus</i>	sand sole	20071	<i>Hypsagonus quadricornis</i>	fourhorn poacher
10260	<i>Lepidopsetta</i> sp.	rock sole unid.	20075	<i>Stellerina xyosterna</i>	pricklebreast poacher
10261	<i>Lepidopsetta polyxystra</i>	northern rock sole	20100	Alepocephalidae	slickhead unid.
10262	<i>Lepidopsetta bilineata</i>	southern rock sole	20105	<i>Asquamiceps caeruleus</i>	caerulean slickhead
10263	<i>Lepidopsetta polyxystra</i> (juvenile)	northern rock sole (juvenile)	20110	<i>Alepocephalus</i> sp.	
10270	<i>Isopsetta isolepis</i>	butter sole	20120	<i>Alepocephalus tenebrosus</i>	California slickhead
10280	<i>Pleuronichthys decurrens</i>	curlfin sole	20121	<i>Bajacalifornia burragei</i>	sharpchin slickhead
10281	<i>Pleuronichthys verticalis</i>	hornyhead turbot	20122	<i>Bajacalifornia megalops</i>	
10285	<i>Pleuronectes quadrituberculatus</i>	Alaska plaice	20130	<i>Rouleina attrita</i>	softskin slickhead
			20150	<i>Talismania bifurcata</i>	threadfin slickhead
			20179	<i>Maulisia</i> sp.	
			20180	<i>Maulisia maui</i>	
			20181	<i>Maulisia argipalla</i>	pitted tubeshoulder
			20202	<i>Ammodytes</i> sp.	sand lance unid.
			20203	<i>Ammodytes hexapterus</i>	Arctic sand lance

CODE	SPECIES NAME	COMMON NAME	CODE	SPECIES NAME	COMMON NAME
20204	<i>Ammodytes personatus</i>	Pacific sand lance	20952	<i>Trachurus symmetricus</i>	jack mackerel
20320	<i>Anarrhichthys ocellatus</i>	wolf-eel	20960	Ceratioidei	
20322	<i>Anarhichas orientalis</i>	Bering wolffish	20971	<i>Melanocetus johnsonii</i>	common blackdevil
20420	<i>Anoplogaster cornuta</i>	fangtooth	20980	Ceratiidae	seadevils unid.
20510	<i>Anoplopoma fimbria</i>	sablefish	20981	<i>Cryptopsaras couesii</i>	triplewart seadevil
20542	<i>Aulorhynchus flavidus</i>	tube-snout	20990	Cetomimidae	flabby whalefishes
20570	Argentiformes	marine smelts	20995	<i>Rondeletia loricata</i>	armored redmouth whalefish
20571	Argentinidae	argentine unid.	21000	Chauliodontinae	viperfish unid.
20572	<i>Nansenia candida</i>	bluethroat argentine	21009	<i>Chauliodus</i> sp.	
20573	<i>Argentina sialis</i>	Pacific argentine	21010	<i>Chauliodus macouni</i>	Pacific viperfish
20575	Atherinidae	silverside unid.	21110	<i>Clupea pallasii</i>	Pacific herring
20576	<i>Atherinops affinis</i>	topsmelt	21120	<i>Alosa sapidissima</i>	American shad
20577	<i>Antherinopsis californiensis</i>	jacksmelt	21130	<i>Sardinops sagax</i>	Pacific sardine
20610	<i>Engraulis mordax</i>	northern anchovy	21150	<i>Gigantactis</i> sp.	
20614	Bathylagidae	deepsea smelt unid.	21200	Macrouridae	grenadier unid.
20615	<i>Bathylagus pacificus</i>	Pacific blacksmelt	21201	<i>Nezumia stelgidolepis</i>	California grenadier
20619	<i>Bathylagus</i> sp.	blacksmelt unid.	21202	<i>Nezumia liolepis</i>	smooth grenadier
20620	<i>Pseudobathylagus milleri</i>	robust blacksmelt	21204	<i>Caelorinchus scaphopsis</i>	shoulderspot grenadier
20622	<i>Leuroglossus schmidti</i>	northern smoothtongue	21210	<i>Coryphaenoides</i> sp.	
20624	<i>Lipolagus ochotensis</i>	popeye blacksmelt	21220	<i>Coryphaenoides acrolepis</i>	Pacific grenadier
20660	<i>Leuroglossus</i> sp.		21230	<i>Albatrossia pectoralis</i>	giant grenadier
20662	<i>Leuroglossus stilbius</i>	California smoothtongue	21232	<i>Coryphaenoides cinereus</i>	popeye grenadier
20700	Bathymasteridae	ronquil unid.	21238	<i>Coryphaenoides filifer</i>	filamented grenadier
20702	<i>Ronquilus jordani</i>	northern ronquil	21239	<i>Coryphaenoides longifilis</i>	longfin grenadier
20712	<i>Bathymaster caeruleofasciatus</i>	Alaskan ronquil	21240	<i>Malacocephalus laevis</i>	softhead grenadier
20713	<i>Bathymaster leurolepis</i>	smallmouth ronquil	21300	Cottidae	sculpin unid.
20720	<i>Bathymaster signatus</i>	searcher	21305	<i>Zesticelus profundorum</i>	flabby sculpin
20722	<i>Bathymaster derjugini</i>	bluecheek ronquil	21307	<i>Icelinus</i> sp.	
20731	<i>Rathbunella hypoplecta</i>	smooth ronquil	21308	<i>Thyriscus anoplus</i>	sponge sculpin
20801	<i>Porichthys notatus</i>	plainfin midshipman	21309	<i>Icelinus oculatus</i>	frogmouth sculpin
20802	<i>Porichthys</i> sp.		21310	<i>Icelinus filamentosus</i>	threadfin sculpin
20803	Batrachoididae	toadfishes	21311	<i>Icelinus borealis</i>	northern sculpin
20842	<i>Brama japonica</i>	Pacific pomfret	21312	<i>Icelinus tenuis</i>	spotfin sculpin
20871	<i>Bathylaco nigricans</i>	bonythroat	21313	<i>Gymnocanthus</i> sp.	
20900	Ophidiidae	cusks-eel unid.	21314	<i>Gymnocanthus pistilliger</i>	threaded sculpin
20901	<i>Chilara taylori</i>	spotted cusk-eel	21315	<i>Gymnocanthus tricuspis</i>	Arctic staghorn sculpin
20902	<i>Ophidion scrippsae</i>	basketweave cusk-eel	21316	<i>Gymnocanthus galeatus</i>	armorhead sculpin
20905	<i>Lamprogrammus niger</i>	paperbone cusk-eel	21318	<i>Icelinus fimbriatus</i>	fringed sculpin
20908	<i>Dicrolene</i> sp.		21320	<i>Radulinus asprellus</i>	slim sculpin
20910	<i>Dicrolene filamentosa</i>	threadfin cusk-eel	21327	<i>Clinocottus acuticeps</i>	sharpnose sculpin
20915	<i>Melanonus zugmayeri</i>	arrowtail	21328	<i>Arteidiellus camchaticus</i>	Kamchatka hookear sculpin
20916	<i>Bassozetus zenkevitchi</i>	pelagic assfish	21329	<i>Gymnocanthus detrisus</i>	purplegray sculpin
20920	<i>Cataetyx</i> sp.		21330	<i>Scorpaenichthys marmoratus</i>	cabezon
20921	<i>Cataetyx rubrirostris</i>	rubynose brotula	21331	<i>Arteidiellus</i> sp.	
20930	<i>Brosomphycis marginata</i>	red brotula			

CODE	SPECIES NAME	COMMON NAME	CODE	SPECIES NAME	COMMON NAME
21332	<i>Artediellus miacanthus</i>	bride sculpin	21386	<i>Enophrys bison</i>	buffalo sculpin
21333	<i>Artediellus pacificus</i>	hookhorn sculpin	21387	<i>Enophrys lucasi</i>	leister sculpin
21334	<i>Artediellus scaber</i>	hamecon	21388	<i>Enophrys diceraus</i>	antlered sculpin
21335	<i>Artediellus uncinatus</i>	Arctic hookear sculpin	21389	<i>Enophrys taurina</i>	bull sculpin
21336	<i>Artediellus gomojunovi</i>	spinyhook sculpin	21390	<i>Dasycottus setiger</i>	spinyhead sculpin
21337	<i>Bolinia euryptera</i>	broadfin sculpin	21392	Psychrolutidae	
21338	<i>Malacocottus aleuticus</i>	whitetail sculpin	21393	<i>Psychrolutes</i> sp.	
21339	<i>Malacocottus</i> sp.		21394	<i>Psychrolutes paradoxus</i>	tadpole sculpin
21340	<i>Malacocottus kincaidi</i>	blackfin sculpin	21395	<i>Psychrolutes phrictus</i>	blob sculpin
21341	<i>Malacocottus zonurus</i>	darkfin sculpin	21397	<i>Blepsias bilobus</i>	crested sculpin
21342	<i>Hemilepidotus</i> sp.	Irish lord	21398	<i>Blepsias cirrhosus</i>	silverspotted sculpin
21343	<i>Hemilepidotus gilberti</i>	banded Irish lord	21404	<i>Nautichthys</i> sp.	
21344	<i>Hemilepidotus spinosus</i>	brown Irish lord	21405	<i>Nautichthys pribilovius</i>	eyeshade sculpin
21345	<i>Hemilepidotus zapus</i>	longfin Irish lord	21406	<i>Nautichthys oculo fasciatus</i>	sailfin sculpin
21346	<i>Hemilepidotus hemilepidotus</i>	red Irish lord	21407	<i>Nautichthys robustus</i>	shortmast sculpin
21347	<i>Hemilepidotus jordani</i>	yellow Irish lord	21415	<i>Rhamphocottus richardsonii</i>	grunt sculpin
21348	<i>Hemilepidotus papilio</i>	butterfly sculpin	21420	<i>Hemitripteris bolini</i>	bigmouth sculpin
21349	<i>Archistes plumarius</i>	plumed sculpin	21421	<i>Hemitripteris villosus</i>	sea raven
21350	<i>Triglops</i> sp.		21422	<i>Hemitripteris bolini</i> egg	bigmouth sculpin egg
21351	<i>Triglops nybelini</i>	bigeye sculpin	21423	<i>Eurymen gyrinus</i>	smoothcheek sculpin
21352	<i>Triglops forficatus</i>	scissortail sculpin	21429	<i>Triglops xenostethus</i>	scalybreasted sculpin
21353	<i>Triglops metopias</i>	highbrow sculpin	21436	<i>Ruscarius meanyi</i>	Puget Sound sculpin
21354	<i>Triglops scepticus</i>	spectacled sculpin	21437	<i>Icelinus burchami</i>	dusky sculpin
21355	<i>Triglops pingelii</i>	ribbed sculpin	21438	<i>Icelus spiniger</i>	thorny sculpin
21356	<i>Triglops macellus</i>	roughspine sculpin	21439	<i>Icelus canaliculatus</i>	blacknose sculpin
21359	<i>Archistes biseriatus</i>	scaled sculpin	21440	<i>Icelus euryops</i>	wide-eye sculpin
21360	<i>Microcottus sellaris</i>	brightbelly sculpin	21441	<i>Icelus spatula</i>	spatulate sculpin
21362	<i>Artedius fenestralis</i>	padded sculpin	21443	<i>Icelus uncinalis</i>	uncinate sculpin
21363	<i>Artedius lateralis</i>	smoothhead sculpin	21444	<i>Rastrinus scutigera</i>	roughskin sculpin
21366	<i>Chitonotus pugetensis</i>	roughback sculpin	21445	<i>Jordania zonope</i>	longfin sculpin
21368	<i>Myoxocephalus scorpius</i>	shorthorn (=warty) sculpin	21446	<i>Icelus</i> sp.	
21369	<i>Myoxocephalus niger</i>	warthead sculpin	21447	<i>Paricelinus hopliticus</i>	thornback sculpin
21370	<i>Myoxocephalus polyacanthocephalus</i>	great sculpin	21484	<i>Paralabrax nebulifer</i>	barred sand bass
21371	<i>Myoxocephalus jaok</i>	plain sculpin	21500	Embiotocidae	surfperch unid.
21373	<i>Myoxocephalus stelleri</i>	frog sculpin	21501	<i>Amphistichus argenteus</i>	barred surfperch
21375	<i>Myoxocephalus</i> sp.		21502	<i>Amphistichus rhodoterus</i>	redtail surfperch
21376	<i>Megalocottus platycephalus</i>	belligerent sculpin	21503	<i>Hyperprosopon argenteum</i>	walleye surfperch
21377	<i>Myoxocephalus quadricornis</i>	fourhorn sculpin	21506	<i>Embiotoca lateralis</i>	striped surfperch
21378	<i>Myoxocephalus scorpioides</i>	Arctic sculpin	21510	<i>Cymatogaster aggregata</i>	shiner perch
21379	<i>Trichocottus brashnikovi</i>	hairhead sculpin	21515	<i>Hyperprosopon anale</i>	spotfin surfperch
21380	<i>Leptocottus armatus</i>	Pacific staghorn sculpin	21521	<i>Rhacochilus vacca</i>	pile perch
21383	<i>Psychrolutes sigalutes</i>	soft sculpin	21522	<i>Zalembeus rosaceus</i>	pink seaperch
21384	<i>Enophrys</i> sp.		21592	<i>Trichodon trichodon</i>	Pacific sandfish
			21594	Chiasmodontidae	swallowers
			21595	<i>Kali indica</i>	shortnose swallower
			21596	<i>Chiasmodon niger</i>	black swallower

CODE	SPECIES NAME	COMMON NAME	CODE	SPECIES NAME	COMMON NAME
21597	<i>Kali normani</i>	needletooth swallower	21849	<i>Opostomias mitsuii</i>	pitgum lanternfish
21598	<i>Pseudoscopelus</i> sp.		21850	<i>Rhadinesthes decimus</i>	slender snaggletooth
21705	Gadidae	cod unid.	21900	Hexagrammidae	greenling unid.
21710	<i>Microgadus proximus</i>	Pacific tomcod	21910	<i>Ophiodon elongatus</i>	lingcod
21720	<i>Gadus macrocephalus</i>	Pacific cod	21915	<i>Oxylebius pictus</i>	painted greenling
21721	<i>Gadus macrocephalus</i> (juvenile)	Pacific cod (juvenile)	21921	<i>Pleurogrammus monopterygius</i>	Atka mackerel
21722	<i>Gadus macrocephalus</i> (adult)	Pacific cod (adult)	21930	<i>Hexagrammos</i> sp.	
21725	<i>Boreogadus saida</i>	Arctic cod	21931	<i>Hexagrammos octogrammus</i>	masked greenling
21726	Moridae	codlings unid.	21932	<i>Hexagrammos stelleri</i>	whitespotted greenling
21727	<i>Halargyreus johnsonii</i>	slender codling	21934	<i>Hexagrammos lagocephalus</i>	rock greenling
21731	<i>Antimora microlepis</i>	Pacific flatnose	21935	<i>Hexagrammos decagrammus</i>	kelp greenling
21732	<i>Physiculus rastrelliger</i>	hundred fathom codling	21936	<i>Zaniolepis latipinnis</i>	longspine combfish
21733	<i>Laemonema longipes</i>	longfin codling	21937	<i>Zaniolepis frenata</i>	shortspine combfish
21735	<i>Eleginus gracilis</i>	saffron cod	22010	<i>Icosteus aenigmaticus</i>	ragfish
21736	<i>Eleginus gracilis</i> (juvenile)	saffron cod (juvenile)	22110	<i>Idiacanthus antrostomus</i>	Pacific blackdragon
21737	<i>Eleginus gracilis</i> (adult)	saffron cod (adult)	22111	<i>Idiacanthus</i> sp.	
21740	<i>Gadus chalcogrammus</i>	walleye pollock	22121	<i>Medialuna californiensis</i>	halfmoon
21741	<i>Gadus chalcogrammus</i> (juvenile)	walleye pollock (juvenile)	22170	Cyclopteridae	lumpsucker unid.
21742	<i>Gadus chalcogrammus</i> (adult)	walleye pollock (adult)	22173	<i>Lethotremus</i> sp.	
21744	<i>Gadus chalcogrammus</i> larva	walleye pollock larva	22175	<i>Aptocyclus ventricosus</i>	smooth lumpsucker
21752	<i>Gasterosteus aculeatus</i>	threespine stickleback	22176	<i>Lethotremus muticus</i>	docked snailfish
21753	<i>Pungitius pungitius</i>	ninespine stickleback	22177	<i>Eumicrotremus asperrimus</i>	round lumpsucker
21760	Syngnathidae	pipefish unid.	22178	<i>Eumicrotremus orbis</i>	Pacific spiny lumpsucker
21770	Gobiidae	goby unid.	22179	<i>Eumicrotremus derjugini</i>	leatherfin lumpsucker
21800	Gonostomatidae	bristlemouth unid.	22180	<i>Eumicrotremus gyrinops</i>	Alaskan lumpsucker
21805	<i>Sigmops gracilis</i>	slender fangjaw	22182	<i>Eumicrotremus andriashevi</i>	pimpled lumpsucker
21810	<i>Cyclothone</i> sp.		22183	<i>Eumicrotremus</i> sp.	spiny lumpsuckers
21811	<i>Cyclothone atraria</i>	black bristlemouth	22184	<i>Eumicrotremus barbatus</i>	papillose lumpsucker
21812	<i>Cyclothone pseudopallida</i>	slender bristlemouth	22190	<i>Eumicrotremus phrynoides</i>	toad lumpsucker
21813	<i>Cyclothone signata</i>	showy bristlemouth	22200	Liparidae	snailfish unid.
21815	<i>Cyclothone acclinidens</i>	benttooth bristlemouth	22201	<i>Liparis</i> sp.	
21818	<i>Gonostoma</i> sp.		22202	<i>Liparis fucensis</i>	slipskin snailfish
21820	Sternoptychidae	hatchetfish unid.	22203	<i>Liparis bristolensis</i>	Bristol snailfish
21821	<i>Argyropelecus sladeni</i>	silvery hatchetfish	22204	<i>Liparis dennyi</i>	marbled snailfish
21822	<i>Argyropelecus</i> sp.		22205	<i>Liparis gibbus</i>	variegated snailfish
21823	<i>Argyropelecus lychnus</i>	tropical hatchetfish	22206	<i>Crystallichthys cyclospilus</i>	blotched snailfish
21824	<i>Argyropelecus affinis</i>	slender hatchetfish	22207	<i>Liparis megacephalus</i>	bighead snailfish
21825	<i>Sternoptyx diaphana</i>	longspine hatchetfish	22208	<i>Liparis pulchellus</i>	showy snailfish
21827	<i>Sternoptyx</i> sp.		22209	<i>Liparis callyodon</i>	spotted snailfish
21845	<i>Stomias atriventer</i>	blackbelly dragonfish	22210	<i>Liparis ochotensis</i>	Okhotsk snailfish
21846	Stomiiformes		22211	<i>Liparis cyclopus</i>	ribbon snailfish
21847	Stomiidae	barbeled dragonfish	22212	<i>Liparis fabricii</i>	gelatinous seasnail
21848	<i>Pachystomias microdon</i>		22213	<i>Liparis rutteri</i>	ringtail snailfish
			22214	<i>Elassodiscus</i> sp.	

CODE	SPECIES NAME	COMMON NAME	CODE	SPECIES NAME	COMMON NAME
22215	<i>Elassodiscus caudatus</i>	humpback snailfish	22260	<i>Rhinoliparis</i> sp.	
22216	<i>Elassodiscus tremebundus</i>	blacklip snailfish	22261	<i>Rhinoliparis barbulifer</i>	longnose snailfish
22217	<i>Allocareproctus jordani</i>	cherry snailfish	22262	<i>Rhinoliparis attenuatus</i>	slim snailfish
22218	<i>Allocareproctus tanix</i>	peach snailfish	22263	<i>Prognatholiparis ptychomandibularis</i>	wrinkle-jaw snailfish
22219	<i>Careproctus</i> sp.		22264	<i>Lopholiparis flerxi</i>	hardhead snailfish
22220	<i>Careproctus melanurus</i>	blacktail snailfish	22265	<i>Liparis marmoratus</i>	festive snailfish
22221	<i>Careproctus curilanus</i>	Kuril snailfish	22266	<i>Careproctus</i> sp. J (Orr)	teardrop snailfish
22222	<i>Careproctus bowersianus</i>	Bowers Bank snailfish	22267	<i>Elassodiscus nyctereutes</i>	raccoon snailfish
22223	<i>Careproctus simus</i>	proboscis snailfish	22268	<i>Careproctus</i> sp. A2 (Orr)	pimpled snailfish
22224	<i>Careproctus ectenes</i>	shovelhead snailfish	22269	<i>Careproctus</i> sp. A1 (Orr)	Katherine snailfish
22225	<i>Careproctus canus</i>	gray snailfish	22270	<i>Allocareproctus</i> sp.	
22226	<i>Careproctus phasma</i>	monster snailfish	22271	<i>Acantholiparis opercularis</i>	spiny snailfish
22227	<i>Careproctus nelsoni</i>	saddleback snailfish	22272	<i>Allocareproctus kallaion</i>	combed snailfish
22228	<i>Careproctus cypselurus</i>	blackfin snailfish	22273	<i>Allocareproctus ungak</i>	whiskered snailfish
22229	<i>Careproctus furcellus</i>	emarginate snailfish	22274	<i>Allocareproctus unangas</i>	goldeneye snailfish
22230	<i>Careproctus abbreviatus</i>	short snailfish	22275	<i>Careproctus faunus</i>	mischievous snailfish
22231	<i>Paraliparis ulochir</i>	broadfin snailfish	22276	<i>Paraliparis</i> sp. cf. <i>dactylosus</i> (Orr and Baldwin)	bluntnose snailfish
22232	<i>Careproctus scottae</i>	peachskin snailfish	22277	<i>Paraliparis</i> sp. cf. <i>ulochir</i> (Orr and Baldwin)	
22233	<i>Careproctus gilberti</i>	smalldisk snailfish	22278	<i>Paraliparis</i> sp. cf. <i>grandis</i> (Orr and Baldwin)	surly snailfish
22234	<i>Careproctus</i> sp. cf. <i>gilberti</i> (Orr)	dominator snailfish	22279	<i>Paraliparis adustus</i>	brown snailfish
22235	<i>Careproctus colletti</i>	Alaska snailfish	22280	<i>Paraliparis bullacephalus</i>	bubblehead snailfish
22236	<i>Careproctus rastrinus</i>	salmon snailfish	22281	<i>Paraliparis grandis</i>	grand snailfish
22237	<i>Careproctus ovigerus</i>	abyssal snailfish	22282	<i>Paraliparis</i> sp. cf. <i>pectoralis</i> (Orr and Baldwin)	rusty snailfish
22238	<i>Liparis tunicatus</i>	kelp snailfish	22283	<i>Paraliparis penicillus</i>	comet snailfish
22239	<i>Careproctus zachirus</i>	paintbrush snailfish	22284	<i>Paraliparis holomelas</i>	ebony snailfish
22240	<i>Temnocora candida</i>	bigeye snailfish	22285	<i>Paraliparis albeolus</i>	white snailfish
22241	<i>Paraliparis dactylosus</i>	red snailfish	22286	<i>Paraliparis mento</i>	
22242	<i>Paraliparis rosaceus</i>	rosy snailfish	22287	<i>Paraliparis melanobranchus</i>	blackmouth snailfish
22243	<i>Paraliparis deani</i>	prickly snailfish	22288	<i>Elassodiscus obscurus</i>	
22244	<i>Paraliparis cephalus</i>	swellhead snailfish	22289	<i>Lopholiparis</i> sp.	hardhead snailfishes
22245	<i>Careproctus lycopersicus</i>	tomato snailfish	22290	<i>Careproctus ambustus</i>	scorched snailfish
22246	<i>Careproctus comus</i>	comic snailfish	22291	<i>Careproctus</i> sp. M (Orr)	
22247	<i>Careproctus oregonensis</i>	Oregon snailfish	22292	<i>Careproctus bromius</i>	boisterous snailfish
22248	<i>Careproctus microstomus</i>	smallmouth snailfish	22300	Melamphaidae	bigscale unid.
22249	<i>Paraliparis pectoralis</i>	pectoral snailfish	22310	<i>Poromitra curilensis</i> (= <i>crassiceps</i>)	crested bigscale
22250	<i>Paraliparis</i> sp.		22311	<i>Poromitra cristiceps</i>	
22251	<i>Careproctus ostentum</i>	microdisk snailfish	22320	<i>Melamphaes lugubris</i>	highsnout bigscale
22252	<i>Paraliparis paucidens</i>	toothless snailfish	22321	<i>Scopeloberyx robustus</i>	longjaw bigscale
22253	<i>Lipariscus nanus</i>	pygmy snailfish	22390	<i>Alloctytus folletti</i>	oxeye oreo
22254	<i>Liparis bathyarcticus</i>	nebulous snailfish	22400	Melanostomiinae	scaleless dragonfish unid.
22255	<i>Nectoliparis pelagicus</i>	tadpole snailfish	22401	<i>Flagellostomias boureei</i>	
22256	<i>Careproctus staufferi</i>	wry snailfish	22410	<i>Tactostoma macropus</i>	longfin dragonfish
22257	<i>Gyrinichthys minytremus</i>	smallpore snailfish			
22258	<i>Careproctus lerikimae</i>	dusty snailfish			
22259	<i>Careproctus</i> sp. F	two-tone snailfish			

CODE	SPECIES NAME	COMMON NAME	CODE	SPECIES NAME	COMMON NAME
22420	<i>Bathophilus flemingi</i>	highfin dragonfish	22912	<i>Oneirodes</i> sp.	
22450	<i>Borostomias panamensis</i>		22913	<i>Oneirodes acanthias</i>	spiny dreamer
22461	<i>Caristius macropus</i>	manefish	22914	<i>Oneirodes bulbosus</i>	hairy-lure dreamer
22500	<i>Merluccius productus</i>	Pacific hake	22915	<i>Oneirodes thompsoni</i>	
22501	<i>Merluccius productus</i> (juvenile)	Pacific hake (juvenile)	22917	<i>Chaenophryne longiceps</i>	
22502	<i>Merluccius productus</i> (adult)	Pacific hake (adult)	22918	<i>Chaenophryne melanorhabdus</i>	
22570	<i>Anotopterus nikparini</i>	North Pacific daggertooth	22919	<i>Chaenophryne draco</i>	smooth dreamer
22582	<i>Mola mola</i>	ocean sunfish	22920	<i>Gigantactis vanhoeffeni</i>	whipnose
22595	<i>Scopelengys tristis</i>	blackchin	22921	<i>Gigantactis microdontis</i>	
22600	Myctophidae	lanternfish unid.	22924	<i>Caulophryne jordani</i>	fanfin angler
22601	<i>Stenobranchius</i> sp.		22925	<i>Caulophryne pelagica</i>	
22602	<i>Stenobranchius leucopsarus</i>	northern lampfish	22951	Paralepididae	barracudina unid.
22603	<i>Stenobranchius nannochir</i>	garnet lampfish	22952	<i>Magnisudis atlantica</i>	duckbill barracudina
22609	<i>Diaphus</i> sp.		22955	<i>Lestidiops ringens</i>	slender barracudina
22610	<i>Diaphus theta</i>	California headlightfish	22956	<i>Arctozenus risso</i>	ribbon barracudina
22620	<i>Lampanyctus</i> sp.		23000	Osmeridae	smelt unid.
22623	<i>Lampanyctus ritteri</i>	broadfin lanternfish	23010	<i>Thaleichthys pacificus</i>	eulachon
22624	<i>Lampanyctus regalis</i>	pinpoint lampfish	23020	<i>Hypomesus pretiosus</i>	surf smelt
22625	<i>Lampanyctus jordani</i>	brokenline lampfish	23030	<i>Allosmerus elongatus</i>	whitebait smelt
22626	<i>Nannobranchium</i> sp.		23041	<i>Mallotus catervarius</i> (= <i>villosus</i>)	Pacific capelin
22627	<i>Lampanyctus niger</i>	black lanternfish	23055	<i>Osmerus mordax</i>	rainbow smelt
22630	<i>Ceratoscopelus townsendi</i>		23060	<i>Spirinchus starksi</i>	night smelt
22640	<i>Hygophum reinhardtii</i>	slender lanternfish	23061	<i>Spirinchus thaleichthys</i>	longfin smelt
22642	<i>Notoscopelus resplendens</i>	patchwork lampfish	23071	<i>Hypomesus olidus</i>	pond smelt
22647	<i>Protomyctophum crockeri</i>	California flashlightfish	23201	Salmonidae	salmon and trouts unid.
22648	<i>Protomyctophum</i> sp.		23202	<i>Oncorhynchus</i> sp.	salmon unid.
22649	<i>Protomyctophum thompsoni</i>	northern flashlightfish	23220	<i>Oncorhynchus tshawytscha</i>	chinook salmon
22650	<i>Tarletonbeania</i> sp.		23225	<i>Oncorhynchus kisutch</i>	coho salmon
22651	<i>Tarletonbeania crenularis</i>	blue lanternfish	23230	<i>Oncorhynchus gorbuscha</i>	pink salmon
22656	<i>Symbolophorus californiensis</i>	California lanternfish	23235	<i>Oncorhynchus keta</i>	chum salmon
22701	Nemichthyidae	snipe eel unid.	23240	<i>Oncorhynchus nerka</i>	sockeye salmon
22702	<i>Nemichthys scolopaceus</i>	slender snipe eel	23250	<i>Salvelinus alpinus</i>	Arctic char
22703	<i>Avocettina</i> sp.		23252	<i>Salvelinus malma</i>	Dolly Varden
22704	<i>Avocettina infans</i>	blackline snipe eel	23260	<i>Oncorhynchus mykiss</i>	steelhead
22705	<i>Nemichthys larseni</i>	pale snipe eel	23310	<i>Coregonus laurettae</i>	Bering cisco
22721	<i>Serrivomer sector</i>	sawtooth eel	23402	<i>Genyonemus lineatus</i>	white croaker
22750	Linophrynidae		23500	Scombridae	mackerel unid.
22800	Notacanthidae	spiny eel unid.	23524	<i>Scomber japonicus</i>	chub mackerel
22810	<i>Polyacanthonotus challengerii</i>		23562	<i>Cololabis saira</i>	Pacific saury
22815	<i>Notacanthus chemnitzii</i>	snubnosed spiny eel	23590	<i>Neoscopelus macrolepidotus</i>	glowingfish
22900	Oneirodidae	dreamer unid.	23602	<i>Benthalbella</i> sp.	
22901	<i>Bertella idiomorpha</i>		23603	<i>Benthalbella dentata</i>	northern pearleye
			23620	<i>Scopelosaurus harryi</i>	scaly paperbone
			23621	<i>Scopelosaurus</i> sp.	

CODE	SPECIES NAME	COMMON NAME	CODE	SPECIES NAME	COMMON NAME
23622	<i>Scopelosaurus adleri</i>	Adler waryfish	23952		leptocephalus unid.
23657	<i>Alepisaurus ferox</i>	longnose lancetfish	23958	Opisthoproctidae	spookfish unid.
23700	Platyroctidae	tubeshoulder unid.	23960	<i>Dolichopteryx</i> sp.	
23709	<i>Mentodus eubranchnus</i>		23961	<i>Dolichopteryx longipes</i>	brownsnout spookfish
23710	<i>Sagamichthys abei</i>	shining tubeshoulder	23962	<i>Macropinna microstoma</i>	barreleye
23711	<i>Holtbyrnia</i> sp.		23963	<i>Bathylchnops</i> sp.	
23712	<i>Holtbyrnia innesi</i>	lanternjaw tubeshoulder	23964	<i>Bathylchnops exilis</i>	javelin spookfish
23720	<i>Mirrorictus taningi</i>	striped tubeshoulder	23970	<i>Gigantura indica</i>	
23791	<i>Cryptacanthodes aleutensis</i>	dwarf wrymouth	24001	<i>Zaprora silenus</i>	prowfish
23792	<i>Cryptacanthodes giganteus</i>	giant wrymouth	24100	Zoarcidae	eelpout unid.
23800	Stichaeidae	prickleback unid.	24109	<i>Bothrocara</i> sp. cf. <i>brunneum</i> group	
23801	<i>Lumpenus</i> sp.		24110	<i>Bothrocara brunneum</i>	twoline eelpout
23802	<i>Plectobranchnus evides</i>	bluebarred prickleback	24111	<i>Bothrocara pusillum</i>	Alaska eelpout
23803	<i>Eumesogrammus praecisus</i>	fourline snakeblenny	24112	<i>Bothrocara zestum</i>	western eelpout
23804	<i>Stichaeus punctatus</i>	Arctic shanny	24114	<i>Bothrocara nyx</i>	shadow eelpout
23805	<i>Leptoclinus maculatus</i>	daubed shanny	24115	<i>Bothrocara hollandi</i>	Japan-sea eelpout
23806	<i>Anisarchus medius</i>	stout eelblenny	24116	<i>Bothrocara brunneum</i> (juvenile)	twoline eelpout (juvenile)
23807	<i>Lumpenus fabricii</i>	slender eelblenny	24120	<i>Bothrocara molle</i>	soft eelpout
23808	<i>Lumpenus sagitta</i>	snake prickleback	24130	<i>Lycenchelys crotalinus</i>	snakehead eelpout
23809	<i>Acantholumpenus mackayi</i>	pighead prickleback	24140	<i>Lycodes cortezianus</i>	bigfin eelpout
23836	<i>Lumpenella longirostris</i>	longsnout prickleback	24150	<i>Lycenchelys</i> sp.	
23840	<i>Chirolophis</i> sp.		24151	<i>Lycenchelys jordani</i>	shortjaw eelpout
23841	<i>Chirolophis decoratus</i>	decorated warbonnet	24152	<i>Lycenchelys camchatica</i>	Kamchatka eelpout
23843	<i>Chirolophis snyderi</i>	bearded warbonnet	24153	<i>Lycenchelys ratmanovi</i>	
23844	<i>Chirolophis tarsodes</i>	matcheck warbonnet	24158	<i>Lycodapus endemoscotus</i>	deepwater eelpout
23850	<i>Poroclinus rothrocki</i>	whitebarred prickleback	24160	<i>Lycodapus fierasfer</i>	blackmouth eelpout
23851	<i>Chirolophis nugator</i>	mosshead warbonnet	24165	<i>Lycodapus dermatinus</i>	looseskin eelpout
23861	<i>Bryozoichthys lysimus</i>	nutcracker prickleback	24166	<i>Lycodapus psarostomatus</i>	specklemouth eelpout
23862	<i>Bryozoichthys marjorisi</i>	pearly prickleback	24167	<i>Lycodapus pachysoma</i>	stout eelpout
23863	<i>Bryozoichthys</i> sp.		24170	<i>Lycodapus mandibularis</i>	pallid eelpout
23865	<i>Anoplarchus purpurescens</i>	high cockscomb	24180	<i>Lycodes</i> sp.	
23866	<i>Anoplarchus insignis</i>	slender cockscomb	24181	<i>Lycodes rossi</i>	threespot eelpout
23871	Pholidae	gunnel unid.	24182	<i>Lycodes soldatovi</i>	dipline eelpout
23872	<i>Pholis</i> sp.		24183	<i>Lycodes akuugun</i>	bicolor eelpout
23873	<i>Pholis laeta</i>	crescent gunnel	24184	<i>Lycodes raridens</i>	marbled eelpout
23900	Stromateidae	butterfish unid.	24185	<i>Lycodes palearis</i>	wattled eelpout
23911	<i>Peprilus simillimus</i>	Pacific pompano	24186	<i>Lycodes mucosus</i>	saddled eelpout
23915	<i>Icichthys lockingtoni</i>	medusafish	24187	<i>Lycodes concolor</i>	ebony eelpout
23932	<i>Trachipterus altivelis</i>	king-of-the-salmon	24188	<i>Lycodes polaris</i>	Canadian eelpout
23933	<i>Desmodema lorum</i>	whiptail ribbonfish	24189	<i>Lycodes turneri</i>	polar eelpout
23940	Trichiuridae		24190	<i>Lycodes diapterus</i>	black eelpout
23942	<i>Benthodesmus pacificus</i>	North Pacific frostfish	24191	<i>Lycodes brevipes</i>	shortfin eelpout
23943	<i>Benthodesmus</i> sp.		24192	<i>Gymnelus viridis</i>	fish doctor
23944	<i>Aphanopus arigato</i>	Pacific black scabbardfish	24193	<i>Gymnelus</i> sp.	
23945	<i>Lepidopus fitchi</i>	scabbardfish	24194	<i>Gymnelus hemifasciatus</i>	halfbarred eelpout
23950	Anguilliformes	eel unid.			

CODE	SPECIES NAME	COMMON NAME	CODE	SPECIES NAME	COMMON NAME
24195	<i>Lycodes beringi</i>	Bering eelpout	30050		rougheye and blackspotted rockfish unid.
24196	<i>Lycodes seminudus</i>	longear eelpout	30051	<i>Sebastes aleutianus</i>	rougheye rockfish
24197	<i>Lycodes reticulatus</i>	Arctic eelpout	30052	<i>Sebastes melanostictus</i>	blackspotted rockfish
24200	<i>Lycodes pacificus</i>	blackbelly eelpout	30060	<i>Sebastes alutus</i>	Pacific ocean perch
24220	<i>Bothrocara</i> sp.		30070	<i>Sebastes atrovirens</i>	kelp rockfish
24221	<i>Pachycara lepinium</i>	scalynape eelpout	30080	<i>Sebastes auriculatus</i>	brown rockfish
24230	<i>Lycodapus</i> sp.		30090	<i>Sebastes aurora</i>	aurora rockfish
24231	<i>Lycodapus poecilus</i>	variform eelpout	30100	<i>Sebastes brevispinis</i>	silvergray rockfish
24232	<i>Lycodapus parviceps</i>	smallhead eelpout	30110	<i>Sebastes carnatus</i>	gopher rockfish
24233	<i>Lycodapus grossidens</i>	bigtooth eelpout	30120	<i>Sebastes caurinus</i>	copper rockfish
24234	<i>Lycodapus leptus</i>	slender eelpout	30130	<i>Sebastes chlorostictus</i>	greenspotted rockfish
24240	<i>Lycodema barbatum</i>	bearded eelpout	30150		dusky and dark rockfishes unid.
24393	<i>Melanostigma pammelas</i>	midwater eelpout	30151	<i>Sebastes ciliatus</i>	dark rockfish
24394	<i>Puzanovia rubra</i>	coral eelpout	30152	<i>Sebastes variabilis</i>	dusky rockfish
24395	<i>Nalbantichthys elongatus</i>	thinskin eelpout	30155	<i>Sebastes chrysomelas</i>	black and yellow rockfish
24404	<i>Gibbonsia metzi</i>	striped kelpfish	30160	<i>Sebastes constellatus</i>	starry rockfish
25100	Acipenseridae	sturgeon unid.	30170	<i>Sebastes crameri</i>	darkblotched rockfish
25120	<i>Acipenser medirostris</i>	green sturgeon	30180	<i>Sebastes dalli</i>	calico rockfish
26050	Malacosteinae	loosejaw unid.	30185	<i>Sebastes diaconus</i>	deacon rockfish
26051	<i>Photonetes margarita</i>		30190	<i>Sebastes diploproa</i>	splitnose rockfish
26053	<i>Aristostomias scintillans</i>	shining loosejaw	30200	<i>Sebastes elongatus</i>	greenstriped rockfish
26060	<i>Neonesthes capensis</i>		30210	<i>Sebastes emphaeus</i>	Puget Sound rockfish
27020	<i>Lampris guttatus</i>	opah	30220	<i>Sebastes entomelas</i>	widow rockfish
27028	<i>Stylephorus chordatus</i>	tube-eye	30230	<i>Sebastes eos</i>	pink rockfish
27050	Synodontidae	lizardfish unid.	30240	<i>Sebastes flavidus</i>	yellowtail rockfish
27051	<i>Synodus lucioceps</i>	California lizardfish	30250	<i>Sebastes gilli</i>	bronzespotted rockfish
28001	<i>Facciolella gilbertii</i>	dogface witch-eel	30255	<i>Sebastes glaucus</i>	gray rockfish
28002	<i>Venefica</i> sp.	whipsnout eels	30260	<i>Sebastes goodei</i>	chilipepper
28532	<i>Howella sherborni</i>	Sherborn cardinalfish	30270	<i>Sebastes helvomaculatus</i>	rosethorn rockfish
28533	<i>Howella brodiei</i>	pelagic basslet	30280	<i>Sebastes hopkinsi</i>	squarespot rockfish
28700	<i>Pseudopentaceros wheeleri</i>	North Pacific pelagic armorhead	30290	<i>Sebastes jordani</i>	shortbelly rockfish
29990	<i>Eurypharynx pelecanooides</i>	umbrellamouth gulper	30295	<i>Sebastes lentiginosus</i>	freckled rockfish
29996	<i>Saccopharynx</i> sp.		30300	<i>Sebastes levis</i>	cowcod
29997	<i>Saccopharynx lavenbergi</i>		30315	<i>Sebastes macdonaldi</i>	Mexican rockfish
29999		roundfish unid.	30320	<i>Sebastes maliger</i>	quillback rockfish
30000	Scorpaenidae	scorpionfish and rockfish unid.	30330	<i>Sebastes melanops</i>	black rockfish
30010	<i>Sebastolobus</i> sp.	thornyhead unid.	30340	<i>Sebastes melanostomus</i>	blackgill rockfish
30020	<i>Sebastolobus alascanus</i>	shortspine thornyhead	30350	<i>Sebastes miniatus</i>	vermilion rockfish
30025	<i>Sebastolobus macrochir</i>	broadfin thornyhead	30360	<i>Sebastes mystinus</i>	blue rockfish
30030	<i>Sebastolobus altivelis</i>	longspine thornyhead	30370	<i>Sebastes nebulosus</i>	China rockfish
30035	<i>Adelosebastes latens</i>	Aleutian scorpionfish	30380	<i>Sebastes nigrocinctus</i>	tiger rockfish
30040	<i>Sebastes</i> sp.	rockfish unid.	30390	<i>Sebastes ovalis</i>	speckled rockfish
30045	<i>Sebastes umbrosus</i>	honeycomb rockfish	30400	<i>Sebastes paucispinis</i>	bocaccio
			30410	<i>Sebastes pinniger</i>	canary rockfish

CODE	SPECIES NAME	COMMON NAME	CODE	SPECIES NAME	COMMON NAME
30420	<i>Sebastes polyspinis</i>	northern rockfish	40060	<i>Verella vellella</i>	by-the-wind sailor
30430	<i>Sebastes proriger</i>	redstripe rockfish	40061	<i>Neoturris brevicornis</i>	blob-top jelly
30450	<i>Sebastes rastrelliger</i>	grass rockfish	40500	Scyphozoa	jellyfish unid.
30460	<i>Sebastes rosaceus</i>	rosy rockfish	40501	<i>Chrysaora</i> sp.	chrysaora jelly
30470	<i>Sebastes ruberrimus</i>	yelloweye rockfish	40502	<i>Periphylla</i> sp.	
30475	<i>Sebastes babcocki</i>	redbanded rockfish	40503	<i>Periphylla periphylla</i>	helmet jelly
30480	<i>Sebastes rubrivinctus</i>	flag rockfish	40504	<i>Chrysaora melanaster</i>	
30490	<i>Sebastes saxicola</i>	stripetail rockfish	40505	<i>Phacellophora camtschatica</i>	egg yolk jelly
30500	<i>Sebastes semicinctus</i>	halfbanded rockfish	40506	<i>Aequorea</i> sp.	
30510	<i>Sebastes serranoides</i>	olive rockfish	40507	<i>Bolinopsis</i> sp.	
30525	<i>Sebastes serriceps</i>	tree rockfish	40508	<i>Polyorchis</i> sp.	
30535	<i>Sebastes variegatus</i>	harlequin rockfish	40509	<i>Phacellophora</i> sp.	
30540	<i>Sebastes vexillaris</i>	whitebelly rockfish	40510	<i>Atolla</i> sp.	
30550	<i>Sebastes wilsoni</i>	pygmy rockfish	40511	<i>Aurelia</i> sp.	
30560	<i>Sebastes zacentrus</i>	sharpchin rockfish	40512	<i>Aurelia labiata</i>	
30570	<i>Sebastes phillipsi</i>	chameleon rockfish	40513	<i>Aurelia aurita</i>	
30575	<i>Sebastes rufus</i>	bank rockfish	40515	<i>Chrysaora fuscescens</i>	sea nettle
30576	<i>Sebastes borealis</i>	shortraker rockfish	40519	<i>Staurostoma mertensii</i>	whitecross jelly
30580		black rockfish unid.	40520	<i>Aurelia limbata</i>	brown rimmed jelly
30590		red rockfish unid.	40560	<i>Cyanea</i> sp.	
30600	<i>Sebastes reedi</i>	yellowmouth rockfish	40561	<i>Cyanea capillata</i>	lion's mane jelly
30611	<i>Sebastes rosenblatti</i>	greenblotched rockfish	41000	Anthozoa	
30620	<i>Sebastes simulator</i>	pinkrose rockfish	41099	Octocorallia	
30630	<i>Sebastes (Sebastomus) sp.</i>	white spotted red rockfish unid.	41100	Alcyonacea	soft coral unid.
31501	<i>Scorpaena guttata</i>	California scorpionfish	41102	<i>Alcyonium</i> sp.	
31550	<i>Prionotus stephanophrys</i>	lumptail searobin	41104	<i>Alcyonium</i> sp. A (Clark 2006)	pink orange mushroom coral
40001	Cnidaria	coelenterate unid.	41105	<i>Alcyonium</i> sp. B (Clark 2006)	
40008	Campanulariidae	campanulariid hydroid	41106	<i>Cavernularia vansyoci</i>	Bob mushroom coral
40009	Plumulariidae	plumulariiid hydroids	41201	<i>Gersemia</i> sp.	sea raspberry
40010	Hydrozoa		41220	<i>Gersemia fruticosa</i>	
40011	Hydroidolina	hydroid unid.	41221	<i>Gersemia rubiformis</i>	
40012	<i>Bonneviella</i> sp. A (Clark 2006)	champagne flute hydroid	41222	<i>Gersemia lambi</i>	Lamb sea raspberry
40013	<i>Bonneviella</i> sp.		41300	<i>Anthomastus</i> sp.	
40015		pussywillow hydroid	41331	<i>Heteropolypus (=Anthomastus)</i> sp. A	red mushroom coral
40016	Ptychogena		41332	<i>Heteropolypus (=Anthomastus)</i> sp. B	gray mushroom coral
40017	<i>Ptychogena lactea</i>		41333	<i>Anthomastus</i> sp. cf. <i>japonicus</i> (Bayer et al.)	
40020	<i>Hydractinia</i> sp.		41500	Gorgonacea	gorgonian coral unid.
40028	<i>Aglaophenia</i> sp.	ostrich plume hydroid	41510	<i>Ideogorgia</i> sp.	
40034	<i>Abietinaria</i> sp.		41519	Primnoidae	primnoid coral unid.
40035	<i>Abietinaria greenei</i>	bushy white hydroid	41520	<i>Primnoa</i> sp.	
40036	<i>Abietinaria</i> sp. A (Clark 2006)	white tangled hydroid	41521	<i>Primnoa pacifica</i>	
40040	Tubulariidae	tubulariid hydroids	41522	<i>Primnoa willeyi</i>	red tree coral
40049	Sertulariidae	Sertulariid hydroid	41523	<i>Primnoa resedaeformis</i>	
40050	<i>Sertularia robusta</i>		41525	Antipatharia	black coral

CODE	SPECIES NAME	COMMON NAME	CODE	SPECIES NAME	COMMON NAME
41526	<i>Antipathes</i> sp.		42012	<i>Halipterus willemoesi</i>	
41530	<i>Chrysopathes speciosa</i>		42013	<i>Halipterus californica</i>	
41531	<i>Chrysopathes</i> sp.		42014	<i>Umbellula lindahli</i>	
41540	<i>Bathypathes</i> sp.		42015	<i>Umbellula</i> sp.	
41541	<i>Bathypathes patula</i>		42016	<i>Ptilosarcus</i> sp.	
41550	<i>Parantipathes</i> sp.		42017	<i>Ptilosarcus gurneyi</i>	orange sea pen
41551	<i>Lillipathes lilliei</i>		42018	Pennatulidae	pennatulid sea pens
41552	<i>Lillipathes</i> sp. A (Clark 2006)		42019	<i>Pennatula phosphorea</i>	deep-sea sea pen
41553	<i>Lillipathes</i> sp. B (Clark 2006)		42020	<i>Anthoptilum grandiflorum</i>	
41570	<i>Swiftia</i> sp.		42021	<i>Anthoptilum murrayi</i>	Murray sea pen
41571	<i>Swiftia pacifica</i>		43000	Actiniaria	sea anemone unid.
41572	<i>Psammogorgia simplex</i>		43001	<i>Actinauge verrilli</i>	reticulate anemone
41573	<i>Calcigorgia beringi</i>	Bering red sea fan	43002	<i>Actinostola faeculenta</i>	rough purple sea anemone
41576	<i>Alaskagorgia</i> sp. 1 (Stone)	yellow sea fan	43003	<i>Actinoscyphia</i> sp.	
41580	<i>Paragorgia</i> sp.		43004	<i>Paraphelliactis pabista</i>	
41581	Paragorgiidae		43005	<i>Actinernus</i> sp.	
41582	<i>Paragorgia arborea</i>	Kamchatka coral	43006		purple striated sea anemone
41583	<i>Paragorgia pacifica</i>		43007		red striated sea anemone
41584	Plexauridae	plexaurid corals	43008	<i>Ptychodactis patula</i>	
41585	<i>Euplexaura</i> sp.		43009	<i>Corallimorphus</i> sp.	
41586	<i>Euplexaura marki</i>		43010	<i>Metridium</i> sp.	
41587	<i>Paragorgia nodosa</i>		43020	<i>Metridium senile</i>	clonal plumose anemone
41590	<i>Alaskagorgia</i> sp.		43021	<i>Metridium farcimen</i>	gigantic anemone
41591	<i>Alaskagorgia aleutiana</i>		43029	<i>Stomphia didemon</i>	cowardly anemone
41595	<i>Cryogorgia koolsae</i>		43030	<i>Stomphia</i> sp.	
41600	<i>Callogorgia</i> sp.		43032	<i>Stomphia coccinea</i>	swimming anemone
41601	<i>Callogorgia kinoshitae</i>		43040	<i>Urticina</i> sp.	
41605	<i>Parastenella</i> sp. A (Clark 2006)	sugar coral	43041	<i>Urticina coriacea</i>	leathery anemone
41700	<i>Calcigorgia</i> sp.		43042	<i>Urticina crassicornis</i>	mottled anemone
41701	<i>Calcigorgia spiculifera</i>		43043	<i>Urticina lofotensis</i>	spotted red anemone
41750	<i>Clavularia</i> sp.		43044	<i>Urticina columbiana</i>	crusty red anemone
41751	<i>Clavularia</i> sp. cf. <i>evagorgiacrustans</i> (Bayer et al.)		43045	Zoanthidae sp. A	hot dog zoanthid
41752	<i>Clavularia incrustans</i>	encrusting coral	43050	<i>Oceanactis diomedea</i>	grape anemone
42000	Pennatulacea	sea whip or sea pen unid.	43051	<i>Oceanactis</i> sp.	
42001	<i>Virgularia</i> sp.	smoothstem seawhip	43080	Actiniidae	actinid sea anemones unid.
42002	<i>Stylatula elongata</i>		43081	<i>Cribrinopsis</i> sp.	
42003	Virgulariidae		43082	<i>Cribrinopsis fernaldi</i>	chevron-tentacled anemone
42004	<i>Stylatula</i> sp.	slender seawhips	43090	<i>Liponema brevicorne</i>	tentacle-shedding anemone
42005	<i>Stylatula gracile</i>	roughstem seawhip	43100	Actinostolidae	
42006	<i>Balticina</i> sp.		43110	<i>Actinostola</i> sp.	
42007	<i>Protoptilum</i> sp.		43111	<i>Actinostola</i> sp. A (Clark 2006)	
42008	<i>Halipterus</i> sp.				
42009	<i>Halipterus</i> sp. A (Stone 2015)	maroon sea whip			
42010	<i>Halipterus finmarchia</i>				

CODE	SPECIES NAME	COMMON NAME	CODE	SPECIES NAME	COMMON NAME
43112	<i>Actinostola</i> sp. B (Clark 2006)		44060	<i>Distichopora</i> sp.	
43113	<i>Actinostola groenlandica</i>		44061	<i>Distichopora borealis</i>	
43115	<i>Sicyonis</i> sp. A (Clark 2006)	orange actinistolid	44065	<i>Isidella tentaculum</i>	
43121		tumbling anemone	44070	<i>Thouarella trilineata</i>	
43200	Hormathiidae		44071	<i>Thouarella</i> sp. 1 (Bayer et al.)	
43201		pink hormathiid anemone	44072	<i>Thouarella</i> sp. 2 (Bayer et al.)	
43224	<i>Epizoanthus scotinus</i>	orange zooanthid	44073	<i>Thouarella</i> sp. 3 (Bayer et al.)	
43225	<i>Zoanthus</i> sp.		44074	<i>Thouarella</i> sp. 4 (Bayer et al.)	
44000	Scleractinia	stony coral unid.	44075	<i>Plumarella superba</i>	bushy coral
44004	Caryophylliidae	cup corals	44076	<i>Errinopora disticha</i>	foliate hydrocoral
44005	<i>Flabellum</i> sp. A (Clark 2006)	tan trumpet coral	44077	<i>Errinopora</i> sp. B (Clark 2006)	pale-edged hydrocoral
44009	Flabellidae	flabellid trumpet corals	44078	<i>Errinopora</i> sp. C (Clark 2006)	enigmatic hydrocoral
44010	<i>Javania borealis</i>	Aleutian trumpet coral	44079	<i>Errinopora pourtalesi</i>	
44011	<i>Javania cailleti</i>	slender trumpet coral	44080	<i>Errinopora zarhyncha</i>	
44012	<i>Javania</i> sp.		44081	<i>Errinopora</i> sp.	
44017	<i>Desmophyllum dianthus</i>		44082	<i>Errinopora nanneca</i>	
44019	<i>Crispatotrochus foxi</i>	cup coral	44083	<i>Plumarella</i> sp.	
44020	<i>Caryophyllia</i> sp.		44084	Isididae	bamboo coral unid.
44021	<i>Caryophyllia</i> sp. A		44085	<i>Isidella</i> sp.	articulated bamboo coral
44022	<i>Caryophyllia arnoldi</i>	brown cup coral	44086	<i>Plumarella</i> sp. 1 (Bayer)	feathery Plumarella
44023	<i>Caryophyllia alaskensis</i>	Alaska cup coral	44087	<i>Thouarella</i> sp.	
44028	Stylasteridae	stylasterid corals	44088	<i>Keratoisis</i> sp.	nodal bamboo coral unid.
44029	Stylasterina	hydrocoral unid.	44089	<i>Fanellia</i> sp.	
44030	<i>Stylaster</i> sp.		44090	<i>Fanellia compressa</i>	
44031	<i>Stylaster verrilli</i>		44091	<i>Fanellia fraseri</i>	
44032	<i>Stylaster brochi</i>	rough orange hydrocoral	44092	<i>Muriceides nigra</i>	
44033	<i>Stylaster cancellatus</i>		44093	<i>Muriceides</i> sp.	
44034	<i>Stylaster elassotomus</i>	smooth tube hydrocoral	44094	<i>Amphilaphis</i> sp.	
44035	<i>Stylaster polyorchis</i>		44095	<i>Plumarella</i> sp. A	pale Plumarella
44036	<i>Crypthelia trophostega</i>		44096	<i>Plumarella</i> sp. B	pinnate Plumarella
44037	<i>Stylaster campylecus</i>		44097	<i>Plumarella nuttingi</i>	loose-branched Plumarella
44038	<i>Crypthelia</i> sp.		44098	<i>Arthrogorgia</i> sp.	
44039	<i>Stylaster moseleyana</i>		44099	<i>Arthrogorgia utinomi</i>	
44040	<i>Cyclohelia lamellata</i>		44100	<i>Acanthogorgia</i> sp.	
44041	<i>Cyclohelia</i> sp.		44101	<i>Plumarella aleutiana</i>	Aleutian Plumarella
44042	<i>Errinopora undulata</i>	undulate-fan hydrocoral	44102	<i>Plumarella echinata</i>	
44045	<i>Stylaster alaskanus</i>	Alaskan hydrocoral	44103	<i>Plumarella hapala</i>	
44046	<i>Stylaster stejnegeri</i>		44104	<i>Plumarella</i> sp. D	spiny Plumarella
44047	<i>Stylaster venustus</i>		44105	<i>Anthothela grandiflora</i>	
44048	<i>Stylaster repandus</i>	undulate hydrocoral	44106	<i>Thouarella cristata</i>	bottlebrush coral
44049	<i>Stylaster parageus</i>		44107	<i>Primnoa wingi</i>	
44050	<i>Stylantheca petrograpta</i>				
44051	<i>Stylaster trachystomus</i>				
44052	<i>Stenohelia</i> sp.				
44053	<i>Stylaster</i> sp. B (Clark 2006)	thick lamellar hydrocoral			

CODE	SPECIES NAME	COMMON NAME	CODE	SPECIES NAME	COMMON NAME
44108	<i>Primnoa</i> sp. 1 (Clark 2006)		56321	<i>Gattyana ciliata</i>	ciliated scale worm
44109	<i>Plumarella spicata</i>		57000	Sabellidae	sabellid unid.
44110	<i>Lepidisis</i> sp.		57001	<i>Myxicola infundibulum</i>	slime worm
44111	<i>Plumarella robusta</i>		57409	Serpulidae	serpulid worm
44114	<i>Arthrogorgia otsukai</i>		57410	<i>Serpula vermicularis</i>	
44115	<i>Arthrogorgia kinoshitai</i>		57411	<i>Serpula columbiana</i>	red trumpet calcareous tubeworm
44116	Acanthogorgiidae		57412	<i>Serpula</i> sp.	
44120	<i>Errinopora fisheri</i>		58000	<i>Pectinaria</i> sp.	
44121	<i>Errinopora dichotoma</i>		58001	<i>Cistenides granulata</i>	tusk coneworm
44122	<i>Stylaster crassiseptum</i>		58500	<i>Brada</i> sp.	
44123	<i>Stylaster leptostylus</i>		58501	<i>Sternaspis</i> sp.	
45000	Ctenophora	comb jelly unid.	58502	<i>Brada sachalina</i>	
45005	<i>Beroe</i> sp.		58503	<i>Brada granulata</i>	
45010	<i>Beroe abyssicola</i>		58504	<i>Stylaroides plumosa</i>	
50000	Polychaeta	polychaete worm unid.	58505	<i>Brada</i> sp. A	rough brada
50001	Annelida	worm unid.	58506	<i>Brada</i> sp. B	smooth brada
50005	<i>Eunice valens</i>	iridescent tubeworm	58507	<i>Brada</i> sp. C	slimy brada
50010		tube worm unid.	58508	<i>Brada inhabilis</i>	
50013	<i>Chaetopterus</i> sp.	parchment tubeworms	58509	<i>Brada villosa</i>	
50020	<i>Spinther alaskensis</i>	yellow sponge worm	59000		bristle worm unid.
50021	<i>Spinther</i> sp. A (Clark 2006)	pink sponge worm	59100	Hirudinea	leech unid.
50050	Ampharetidae		59110	<i>Notostomum</i> sp.	
50100	Oweniidae		59111	<i>Notostomum cyclostomum</i>	striped sea leech
50160	Aphroditidae	sea mouse unid.	59120	<i>Notostomobdella</i> sp.	
50161	<i>Aphrodita</i> sp.		60001	Crustacea	crustacean unid.
50190	<i>Aphrodita japonica</i>		60100	Amphipoda	amphipod unid.
50192	<i>Aphrodita negligens</i>		60101	<i>Iphinoe</i> sp.	
50201	<i>Halosydna brevisetosa</i>	eighteen-scaled worm	60102	<i>Ampelisca</i> sp.	
50205	<i>Euphrosine multibranchiata</i>	porcupine worm	60104	<i>Eusirus</i> sp.	
50215	<i>Nothria conchylega</i>	gravel tube worm	60105	<i>Eusirus cuspidatus</i>	speckled amphipod
50220	<i>Travisia</i> sp.		60106	<i>Epimeria</i> sp.	armored amphipod
50221	<i>Travisia pupa</i>	pupa utility worm	60107	<i>Stegocephalus inflatus</i>	smooth northern amphipod
50301	<i>Arctonoe vittata</i>	red-banded commensal scale worm	60108	<i>Stegocephalus</i> sp.	
52715	<i>Glycera</i> sp.		60109	<i>Anonyx nugax</i>	riddick amphipod
53700	Nephtyidae	cat worm unid.	60110	Gammaridae	gammarid amphipod unid.
54000	Nereididae		60111	<i>Rhachotropis</i> sp.	
54010	<i>Nereis</i> sp.		60112	<i>Rhachotropis aculeata</i>	
54015	<i>Amblyosyllis</i> sp.		60113		red-spotted amphipod
54030	<i>Cheilonereis cyclurus</i>	red and white banded sea nymph	60114	<i>Stegocephalus ampulla</i>	
55900	Phyllodocidae		60115	<i>Arctolembos arcticus</i>	
56300	Polynoidae	scale worm unid.	60116	<i>Paramphithoe polyacantha</i>	bladed amphipod
56310	<i>Eunoe</i> sp.		60117	<i>Paramphithoe</i> sp.	
56311	<i>Eunoe nodosa</i>	giant scale worm	60118	<i>Nototropis</i> sp.	
56312	<i>Eunoe depressa</i>	depressed scale worm	60120	<i>Uschakoviella</i> sp.	
56313	<i>Eunoe senta</i>	thorny scaleworm			

CODE	SPECIES NAME	COMMON NAME	CODE	SPECIES NAME	COMMON NAME
60121	<i>Uschakoviella echinophora</i>	fuzzy pink amphipod	65204	<i>Balanus hesperius</i>	crab barnacle
60122	<i>Uschakoviella</i> sp. 1 (Clark 2006)	fuzzy yellow amphipod	65205	<i>Balanus rostratus</i>	beaked barnacle
60130	<i>Melita dentata</i>		65206	<i>Balanus nubilus</i>	
60131	<i>Quasimelita formosa</i>		65207	<i>Balanus crenatus</i>	
60132	<i>Melita</i> sp.		65208	<i>Semibalanus cariosus</i>	thatched barnacle
60140	<i>Anonyx</i> sp.		65209	<i>Scalpellum</i> sp.	
60145	<i>Caprella</i> sp.	skeleton shrimps	65210	<i>Scalpellum cornutum</i>	eared barnacle
60146	<i>Themisto libellula</i>		65211	<i>Hamatoscalpellum columbianum</i>	Columbian barnacle
60147	<i>Themisto</i> sp.		66000		shrimp unid.
60149	Lysianassidae	lysiannassid amphipods	66003	Sergestidae	sergestid shrimp unid.
60150	<i>Ampelisca macrocephala</i>		66004	<i>Sergestes</i> sp.	
62000	Isopoda	isopod unid.	66005	<i>Eusergestes similis</i>	Pacific sergestid
62001	Arcturidae		66009	<i>Sicyonia ingentis</i>	ridgeback rock shrimp
62002	<i>Arcturus</i> sp. 2 (Clark 2006)	spiny arcturid	66019	Pandalidae	pandalid shrimp unid.
62003	<i>Arcturus longispinis</i>		66020	<i>Pandalus</i> sp.	
62004	<i>Arcturus</i> sp. 1 (Clark 2006)	spiky arcturid	66025	<i>Pandalus danae</i>	dock shrimp
62005	<i>Arcturus</i> sp.		66030	<i>Pandalus jordani</i>	ocean shrimp
62010	<i>Livoneca</i> sp.		66031	<i>Pandalus eous</i>	Alaskan pink shrimp
62012	Idoteidae		66032	<i>Heptacarpus maxillipes</i>	Aleutian coastal shrimp
62015	<i>Gnorimosphaeroma</i> sp.	pill bug isopod	66033	<i>Pandalus tridens</i>	yellowleg pandalid
62020	<i>Saduria entomon</i>		66034	<i>Pandalus</i> sp. cf. <i>tridens</i> (CAS)	
62021	<i>Synidotea</i> sp.	gravel isopod	66040	<i>Pandalus platyceros</i>	spot shrimp
62022	<i>Synidotea bicuspidata</i>		66045	<i>Pandalus goniurus</i>	humpy shrimp
62025	<i>Rocinela angustata</i>	sea cockroach	66050	<i>Pandalus hypsinotus</i>	coonstripe shrimp
62050	<i>Anuropus bathypelagica</i>	giant isopod	66055	<i>Pandalus stenolepis</i>	roughpatch shrimp
63000	Cumacea	cumacean unid.	66059	<i>Pandalopsis</i> sp.	
63100	<i>Diastylis</i> sp.		66060	<i>Pandalopsis aleutica</i>	Aleutian bigeye
63101	<i>Diastylis alaskensis</i>	Alaskan cumacean	66061	<i>Pandalopsis longirostris</i>	northern longbeak
63102	<i>Diastylis dalli</i>		66062	<i>Pandalopsis</i> sp. cf. <i>lamelligera</i>	
63500	Euphausiacea	euphausiid unid.	66120	<i>Pandalopsis dispar</i>	sidestripe shrimp
63501	<i>Thysanoessa</i> sp.		66130	<i>Pandalopsis ampla</i>	stripeleg pandalid
64000	Mysida	opossum shrimps	66140	Penaeidae	penaeid shrimp unid.
64010	<i>Neognathophausia</i> sp.		66145	Caridea	caridid shrimp unid.
64011	<i>Neognathophausia gigas</i>	giant red mysid	66150	Hippolytidae	hippolytid shrimp unid.
64012	<i>Neognathophausia ingens</i>	red mysid	66159	<i>Spirontocaris murdochi</i>	Murdoch blade shrimp
64100	Mysidae		66160	<i>Spirontocaris</i> sp.	
64101	<i>Neomysis awatschensis</i>		66161	<i>Spirontocaris arcuata</i>	Rathbun blade shrimp
64500	Copepoda	copepod unid.	66162	<i>Spirontocaris prionota</i>	deep-bladed shrimp
65000	Cirripedia		66163	<i>Spirontocaris lamellicornis</i>	Dana blade shrimp
65100	Thoracica	barnacle unid.	66164	<i>Spirontocaris phippisii</i>	punctate blade shrimp
65101	<i>Lepas</i> sp.	pelagic gooseneck barnacle	66165	<i>Spirontocaris snyderi</i>	
65102	<i>Litoscalpellum ursum</i>		66166	<i>Spirontocaris spinus</i>	parrot shrimp
65201	<i>Balanus</i> sp.		66167	<i>Spirontocaris</i> sp. cf. <i>lamellicornis</i>	
65202	<i>Balanus balanus</i>				
65203	<i>Chirona evermanni</i>	giant barnacle			

CODE	SPECIES NAME	COMMON NAME	CODE	SPECIES NAME	COMMON NAME
66168	<i>Spirontocaris ochotensis</i>	oval blade shrimp	66550	<i>Crangon nigricauda</i>	blacktail bay shrimp
66169	<i>Spirontocaris intermedia</i>		66570	<i>Argis</i> sp.	
66170	<i>Eualus</i> sp.		66575	<i>Argis alaskensis</i>	common argid
66171	<i>Eualus barbatus</i>	barbed eualid	66580	<i>Argis dentata</i>	Arctic argid
66172	<i>Eualus avinus</i>	beaked eualid	66600	<i>Sclerocrangon</i> sp.	
66173	<i>Eualus townsendi</i>	Townsend eualid	66601	<i>Sclerocrangon boreas</i>	sculptured shrimp
66174	<i>Eualus fabricii</i>	Arctic eualid	66602	<i>Rhynocrangon alata</i>	saddleback shrimp
66175	<i>Eualus gaimardii</i>	circumpolar eualid	66604	<i>Rhynocrangon sharpi</i>	spiked shrimp
66176	<i>Eualus butleri</i>	sponge eualid	66605	<i>Sabinea septemcarinata</i>	
66177	<i>Eualus pusiolus</i>	doll eualid	66606	<i>Rhynocrangon</i> sp.	
66179	<i>Eualus macilentus</i>	Greenland shrimp	66611	<i>Argis lar</i>	kuro argid
66180	<i>Eualus macrophthalmus</i>	bigeye eualid	66612	<i>Argis crassa</i>	rough argid
66190	<i>Eualus biunguis</i>	deepsea eualid	66613	<i>Argis levior</i>	Nelson argid
66192	<i>Eualus stoneyi</i>		66614	<i>Argis ovifer</i>	split-eye argid
66193	<i>Eualus suckleyi</i>	shortscale eualid	66615	<i>Paracrangon echinata</i>	horned shrimp
66195	<i>Spirontocaris holmesi</i>	slender bladed shrimp	66616	<i>Argis</i> sp. cf. <i>ovifer</i> (CAS)	
66200	<i>Lebbeus</i> sp.		66617	<i>Argis</i> sp. cf. <i>crassa</i> (CAS)	
66201	<i>Lebbeus grandimanus</i>	candy stripe shrimp	66618	<i>Paracrangon</i> sp.	
66202	<i>Lebbeus acudactylus</i>	false candy-stripe shrimp	66750	Pasiphaeidae	pasiphaeid shrimp unid.
66203	<i>Lebbeus groenlandicus</i>	spiny lebbeid	66761	<i>Parapasiphae sulcatifrons</i>	grooved-back shrimp
66204	<i>Lebbeus polaris</i>		66770	<i>Pasiphaea pacifica</i>	Pacific glass shrimp
66205	<i>Lebbeus mundus</i>	cleaner lebbeid	66772	<i>Pasiphaea tarda</i>	crimson pasiphaeid
66206	<i>Lebbeus washingtonianus</i>	slope lebbeid	66810	Oplophoridae	oplophorid shrimps
66301	<i>Heptacarpus</i> sp.		66814	<i>Notostomus</i> sp.	
66302	<i>Heptacarpus flexus</i>	slenderbeak coastal shrimp	66815	<i>Notostomus japonicus</i>	spinyridge shrimp
66303	<i>Heptacarpus moseri</i>	Alaska coastal shrimp	66839	<i>Hymenodora</i> sp.	
66304	<i>Heptacarpus stylus</i>	stiletto coastal shrimp	66840	<i>Hymenodora frontalis</i>	Pacific ambereye
66305	<i>Heptacarpus tenuissimus</i>	slender coastal shrimp	66841	<i>Bentheogennema borealis</i>	
66306	<i>Heptacarpus camtschaticus</i>	northern coastal shrimp	66860	<i>AcanthePHYra</i> sp.	
66500	Crangonidae	crangonid shrimp unid.	66865	<i>AcanthePHYra curtirostris</i>	peaked shrimp
66502	<i>Crangon</i> sp.		66875	<i>Systemaspis braueri</i>	Quale spinytail
66509	<i>Crangon alba</i>	stout Crangon	68000		crab unid.
66510	<i>Crangon abyssorum</i>	abyssal Crangon	68010	<i>Cancer</i> sp.	cancer crab unid.
66512	<i>Crangon alaskensis</i>	shell shrimp	68011	<i>Romaleon branneri</i>	furrowed rock crab
66515	<i>Crangon communis</i>	twospine Crangon	68012	<i>Cancer anthonyi</i>	yellow cancer crab
66516	<i>Crangon</i> sp. cf. <i>communis</i> (CAS)		68020	<i>Metacarcinus magister</i>	Dungeness crab
66517	<i>Crangon franciscorum</i>	California bay shrimp	68040	<i>Glebocarcinus oregonensis</i>	Oregon rock crab
66520	<i>Crangon resima</i>		68041	<i>Carcinus maenas</i>	green crab
66530	<i>Crangon dalli</i>	ridged Crangon	68050	<i>Cancer productus</i>	red rock crab
66533	<i>Metacrangon</i> sp.		68060	<i>Metacarcinus gracilis</i>	graceful rock crab
66534	<i>Metacrangon munita</i>	coastal spinyhead	68065	Xanthidae	
66535	<i>Metacrangon variabilis</i>	deepsea spinyhead	68072	<i>Pinnixa occidentalis</i>	pea crab
66536	<i>Mesocrangon intermedia</i>	northern spinyhead	68100	<i>Mursia gaudichaudii</i>	
66546	<i>Lissocrangon stylirostris</i>	smooth Crangon	68500	Majidae	spider crabs unid.
66548	<i>Crangon septemspinosa</i>	sevenspine bay shrimp	68501	<i>Oregonia</i> sp.	
			68502	<i>Oregonia bifurca</i>	split-nose decorator crab

CODE	SPECIES NAME	COMMON NAME	CODE	SPECIES NAME	COMMON NAME
68510	<i>Oregonia gracilis</i>	graceful decorator crab	69121	<i>Elassochirus cavimanus</i>	purple hermit
68511	<i>Macroregonia macrochira</i>	giant spider crab	69122	<i>Elassochirus gilli</i>	Pacific red hermit
68515	<i>Loxorhynchus crispatus</i>	spider crab	69123	<i>Elassochirus</i> sp.	
68520	<i>Chorilia longipes</i>	longhorned decorator crab	69199	<i>Parapagurus</i> sp.	
68521	<i>Chorilia</i> sp.		69200	<i>Parapagurus pliosimanus</i>	
68541	<i>Chionoecetes</i> sp.	Tanner crab unid.	69250	Lithodidae	stone crab unid.
68550	<i>Chionoecetes tanneri</i>	grooved Tanner crab	69260	<i>Lopholithodes</i> sp.	box crab unid.
68560	<i>Chionoecetes bairdi</i>	Tanner crab	69270	<i>Lopholithodes foraminatus</i>	brown box crab
68570	<i>Chionoecetes angulatus</i>	triangle Tanner crab	69280	<i>Lopholithodes mandtii</i>	red box crab
68575	<i>Chionoecetes japonicus</i>	Japanese Tanner crab	69284	<i>Acantholithodes</i> sp.	
68577	<i>Hyas coarctatus</i>	circumboreal toad crab	69285	<i>Acantholithodes hispidus</i>	fuzzy crab
68578	<i>Hyas lyratus</i>	Pacific lyre crab	69290	<i>Lithodes</i> sp.	
68580	<i>Chionoecetes opilio</i>	snow crab	69300	<i>Lithodes couesi</i>	scarlet king crab
68590	<i>Chionoecetes</i> hybrid	hybrid Tanner crab	69310	<i>Lithodes aequispinus</i>	golden king crab
68781	<i>Telmessus cheiragonus</i>	helmet crab	69312	<i>Dermaturus mandtii</i>	wrinkled crab
69000	Anomura		69314	<i>Hapalogaster mertensii</i>	
69010	Paguridae	hermit crab unid.	69315	<i>Hapalogaster</i> sp.	
69011	<i>Discorsopagurus schmitti</i>		69316	<i>Hapalogaster grebnitzkii</i>	soft crab
69013	<i>Paguristes turgidus</i>		69317	<i>Rhinolithodes wosnessenskii</i>	rhinoceros crab
69035	<i>Pagurus</i> sp.		69318	<i>Phyllolithodes papillosus</i>	flatspine triangle crab
69041	<i>Pagurus armatus</i>	blackeyed hermit	69319	<i>Phyllolithodes</i> sp.	
69042	<i>Pagurus brandti</i>	sponge hermit	69320	<i>Paralithodes brevipes</i>	Hanasaki king crab
69050	<i>Pagurus townsendi</i>	Townsend hermit crab	69321	<i>Paralithodes</i> sp.	
69060	<i>Pagurus aleuticus</i>	Aleutian hermit	69322	<i>Paralithodes camtschaticus</i>	red king crab
69061	<i>Labidochirus splendescens</i>	splendid hermit	69323	<i>Paralithodes platypus</i>	blue king crab
69070	<i>Pagurus confragosus</i>	knobbyhand hermit	69325	<i>Paralithodes californiensis</i>	California king crab
69071	<i>Pagurus caurinus</i>	greenmark hermit	69326	<i>Paralithodes rathbuni</i>	
69072	<i>Pagurus granosimanus</i>	grainyhand hermit	69327	<i>Cryptolithodes sitchensis</i>	umbrella crab
69073	<i>Pagurus hemphilli</i>	maroon hermit	69328	<i>Cryptolithodes typicus</i>	butterfly crab
69074	<i>Pagurus hirsutiusculus</i>	true hairy hermit	69329	<i>Cryptolithodes</i> sp.	
69075	<i>Pagurus samuelis</i>	bluehand hermit	69330	<i>Paralomis</i> sp.	
69080	<i>Pagurus cornutus</i>	hornyhand hermit	69331	<i>Paralomis verrilli</i>	
69082	<i>Pagurus dalli</i>	whiteknee hermit	69332	<i>Paralomis</i> sp. A (Clark 2006)	spiny spider crab
69085	<i>Pagurus kennerlyi</i>	bluespine hermit	69333	<i>Paralomis</i> sp. B (Clark 2006)	short spine spider crab
69086	<i>Pagurus trigonocheirus</i>	fuzzy hermit crab	69334	<i>Paralomis manningi</i>	
69087	<i>Pagurus beringanus</i>	Bering hermit	69335	<i>Paralomis multispina</i>	many spine spider crab
69090	<i>Pagurus ochotensis</i>	Alaskan hermit	69336	<i>Placetrion wosnessenskii</i>	scaled crab
69094	<i>Pagurus quaylei</i>		69341	<i>Neolithodes diomedea</i>	
69095	<i>Pagurus rathbuni</i>	longfinger hermit	69400	<i>Erimacrus isenbeckii</i>	horsehair crab
69096	<i>Pagurus stevensae</i>	Stevens hermit crab	69401	<i>Erimacrus</i> sp.	
69097	<i>Pagurus setosus</i>	setose hermit	69520	<i>Hyas</i> sp.	
69098	<i>Pagurus undosus</i>	Priblof hermit	69530	<i>Pugettia</i> sp.	kelp crab
69100	<i>Pagurus tanneri</i>	longhand hermit	69531	<i>Pugettia gracilis</i>	graceful kelp crab
69110	<i>Elassochirus tenuimanus</i>	widehand hermit crab	69532	<i>Pugettia producta</i>	
69120	<i>Pagurus capillatus</i>	hairy hermit crab	69540	<i>Scyra acutifrons</i>	
			69550	Galatheididae	galatheid crab unid.

CODE	SPECIES NAME	COMMON NAME	CODE	SPECIES NAME	COMMON NAME
69551	<i>Munidopsis verrilli</i>	Verrill pinch bug	70140	<i>Mopalia egretta</i>	
69552	<i>Munidopsis</i> sp.		70150	<i>Stenosemus albus</i>	northern white chiton
69553	<i>Munidopsis quadrata</i>	long-armed pinch bug	70151	<i>Stenosemus sharpii</i>	
69554	<i>Chirostylus</i> sp.		70871	<i>Neptunea gyroscopoides</i>	
69555	<i>Gastroptychus iaspis</i>	thorny pinch bug	71001	gastropod egg	snail egg
69556	<i>Munida quadrispina</i>	pinchbug	71002	<i>Buccinum</i> sp. egg	
69557	Albuneidae	mole crab	71003	<i>Fusitriton oregonensis</i> egg	
69559	<i>Polycheles</i> sp.		71004	<i>Neptunea</i> sp. egg	
69560	<i>Stereomastis sculpta</i>	deep-sea lobster	71005	<i>Neptunea borealis</i> egg	
69642	<i>Calastacus investigatoris</i>		71006	<i>Neptunea heros</i> egg	
69650	<i>Callianassa</i> sp.		71007	Cephalaspidea	bubbleshells unid.
69651	<i>Neotrypaea gigas</i>	giant ghost shrimp	71008		nudibranch egg
69652	<i>Callianassa goniophthalma</i>		71009	Opisthobranchia	
69653	<i>Callianassa californiensis</i>	ghost shrimp	71010	Nudibranchia	nudibranch unid.
69655	<i>Upogebia pugettensis</i>	blue mud shrimp	71011	<i>Onchidoris bilamellata</i>	barnacle-eating Onchidoris
69900	Pycnogonida	sea spider unid.	71012	<i>Tochuina gigantea</i>	giant orange tochui
69905	<i>Hedgpeithia</i> sp.		71013	<i>Hermisenda crassicornis</i>	thick-horned aeolid
69910	<i>Colossendeis</i> sp.		71014	<i>Acanthodoris nanaimoensis</i>	Nanaimo dorid
69911	<i>Colossendeis dofleini</i>		71015	<i>Cadlina luteomarginata</i>	yellow-edged Cadlina
69912	<i>Colossendeis microsetosa</i>		71016	<i>Diaulula sandiegensis</i>	
69920	<i>Nymphon</i> sp.		71017	<i>Acanthodoris brunnea</i>	cedar-scented dorid
69930	<i>Pycnogonum</i> sp.		71018	<i>Dendronotus</i> sp.	
70000	Mollusca	mollusk unid.	71019	<i>Acanthodoris</i> sp.	
70049	Aplacophora		71020	<i>Dendronotus dalli</i>	Dall dendronotid
70050	Neomeniomorpha	solenogaster unidentified	71021	<i>Dendronotus frondosus</i>	frond-aeolis
70060	<i>Neomenia</i> sp.		71022	<i>Dendronotus subramosus</i>	stubby frond-aeolis
70062	<i>Neomenia</i> cf. <i>yamamoti</i> (Clark 2006)		71023	<i>Gastropteron pacificum</i>	Pacific batwing seaslug
70100	Polyplacophora	chiton unid.	71025	<i>Tritonia</i> sp.	
70108	<i>Cryptochiton stelleri</i>	giant Pacific chiton	71026	<i>Tritonia festiva</i>	festive Tritonia
70110	<i>Tripoplax trifida</i>	grooved chiton	71027	<i>Calycidoris guentheri</i>	
70111	<i>Tripoplax beringiana</i>	deepsea chiton	71030	<i>Tritonia diomedea</i>	rosy Tritonia
70112	<i>Tripoplax abyssicola</i>	Bering chiton	71031	Onchidorididae	onchidoridid nudibranchs
70113	<i>Lepidozona</i> sp.		71040	<i>Acteocina</i> sp.	
70114	<i>Lepidozona retiporosa</i>		71050	<i>Triopha catalinae</i>	sea-clown Triopha
70115	<i>Amicula vestita</i>		71051	<i>Cuthona concinna</i>	
70119	<i>Placiphorella</i> sp.		71052	Archidorididae	archidorid nudibranchs
70122	<i>Placiphorella pacifica</i>		71055	<i>Archidoris montereyensis</i>	Monterey dorid
70123	<i>Placiphorella rufa</i>		71080	<i>Armina californica</i>	California Armina
70124	<i>Leptochiton</i> sp.		71090	<i>Colga pacifica</i>	Pacific Colga
70125	<i>Leptochiton alveolus</i>		71104	<i>Cadlina</i> sp.	cadlina nudibranchs
70126	<i>Mopalia swanii</i>		71105	<i>Cadlina modesta</i>	
70127	<i>Leptochiton belknapi</i>		71110	<i>Flabellina</i> sp.	
70128	<i>Leptochiton mesogonus</i>		71111	<i>Flabellina trophina</i>	red flabellina
70134	<i>Tonicella</i> sp.	Tonicella chitons	71112	Flabellinidae	
70135	<i>Tonicella insignis</i>		71202	<i>Chlamylla</i> sp.	

CODE	SPECIES NAME	COMMON NAME	CODE	SPECIES NAME	COMMON NAME
71210	Dironidae	dironid nudibranchs	71542	<i>Nucella lamellosa</i>	frilled dogwinkle
71212	<i>Dirona pellucida</i>		71546	<i>Amphissa colmbiana</i>	wrinkled Amphissa
71230	<i>Peltodoris nobilis</i>	Pacific sea lemon	71547	<i>Amphissa reticulata</i>	
71235	<i>Peltodoris lentiginosa</i>	mottled pale sea-lemon	71548	<i>Amphissa versicolor</i>	variegate Amphissa
71250	Dorididae	dorid nudibranch unid.	71551	<i>Alia gausapata</i>	
71259	<i>Archidoris</i> sp.	Archidoris nudibranch	71552	<i>Astyris elegens</i>	elegant dove snail
71260	<i>Doris odhneri</i>	white night doris	71570	<i>Lunatia lewisii</i>	Lewis moonsnail
71269	<i>Diaulula</i> sp. A (Clark 2006)		71575	<i>Euspira</i> sp.	
71271	<i>Adalaria proxima</i>		71580	<i>Lunatia pallida</i>	pale moonsnail
71290	Pleurobranchidae	pleurobranchid sea slugs	71583	Lamellariidae	lamellarid unid.
71291	<i>Pleurobranchaea californica</i>	California sea slug	71584	<i>Lamellaria</i> sp.	
71292	<i>Pleurobrachia bachei</i>	sea gooseberry	71585	<i>Onchidiopsis glacialis</i>	icy lamellaria
71332	<i>Thieleella baxteri</i>		71586	<i>Capulacmaea commoda</i>	widemouth lamellaria
71333	<i>Anatoma crispata</i>	crispate scissurelle	71587	<i>Onchidiopsis</i> sp. A (Clark and McLean)	
71349	<i>Cranopsis</i> sp.	puncturella	71588	<i>Onchidiopsis brevipes</i>	
71350	<i>Cranopsis major</i>	great puncturella	71589	<i>Onchidiopsis clarki</i>	warty blobsnail
71351	<i>Puncturella rothi</i>		71590	<i>Onchidiopsis</i> sp.	
71352	<i>Puncturella cooperi</i>		71591	<i>Lamellaria</i> sp. A (Clark and McLean)	
71353	<i>Puncturella galeata</i>	helmet Puncturella	71592	<i>Lamellaria</i> sp. B (Clark and McLean)	
71354	<i>Puncturella multistriata</i>	many-ribbed Puncturella	71593	<i>Lamellaria</i> sp. C (Clark and McLean)	
71355	<i>Cranopsis cucullata</i>	hood puncturella	71594	<i>Lamellaria</i> sp. D (Clark and McLean)	
71356	<i>Scelidotoma bella</i>	elegant emarginula	71595	<i>Lamellaria</i> sp. E (Clark and McLean)	
71357	<i>Diodora aspera</i>		71596	<i>Lamellaria</i> sp. F (McLean and Clark)	white lamellarid
71358	<i>Puncturella longifissa</i>	long-slot Puncturella	71597	<i>Onchidiopsis carnea</i>	
71400	<i>Acmaea</i> sp.		71598	<i>Onchidiopsis maculata</i>	
71405		limpet unid.	71631	<i>Tachyrhynchus</i> sp.	
71406	Lottiidae	thumbnails	71634	<i>Tachyrhynchus erosus</i>	eroded turretsnail
71500	Gastropoda	snail unid.	71635	<i>Tachyrhynchus reticulatus</i>	reticulated turretsnail
71501	Carinariidae		71636	<i>Turritella</i> sp.	
71503	<i>Gastropteron pacifica</i>		71639	Calyptraeidae	slippersnails
71504	<i>Asterophila japonica</i>		71640	<i>Crepidula</i> sp.	slipper shell
71510	Naticidae	moonsnail	71681	<i>Grandicrepidula grandis</i>	great slippersnail
71511	Naticidae egg	moonsnail egg unid.	71700		whelk unid.
71512	<i>Natica russa</i> egg		71702	<i>Sulcosinus</i> sp. A (McLean and Clark)	Aleutian sulcated whelk
71515	<i>Bulbus fragilis</i>	fragile moonsnail	71710	<i>Colus</i> sp.	
71517	<i>Euspira monterona</i>		71713	<i>Colus capponius</i>	
71519	<i>Eulima</i> sp.	eulimas	71714	<i>Colus acosmius</i>	
71520	<i>Amauroopsis purpurea</i>	purple moon snail	71715	<i>Colus calathus</i>	
71524	<i>Cryptonatica</i> sp.		71716	<i>Colus martensi</i>	
71525	<i>Natica</i> sp.		71718	<i>Colus periscelidus</i>	garter whelk
71526	<i>Cryptonatica affinis</i>	Arctic moonsnail			
71530	<i>Natica clausa</i>				
71535	<i>Cryptonatica aleutica</i>	Aleutian moonsnail			
71537	<i>Cryptonatica russa</i>	rusty moonsnail			
71540	Muricidae				
71541	<i>Nucella canaliculata</i>	channelled dogwinkle			

CODE	SPECIES NAME	COMMON NAME	CODE	SPECIES NAME	COMMON NAME
71719	<i>Colus jordani</i>		71768	<i>Volutopsius</i> sp. B (McLean and Clark)	
71720	<i>Colus sabini</i>		71769	<i>Beringius</i> sp.	
71721	<i>Colus herendeenii</i>	thin-ribbed whelk	71770	<i>Beringius kennicottii</i>	
71722	<i>Colus hypolispus</i>		71771	<i>Neoberingius frielei</i>	
71723	<i>Colus ombronius</i>	shady whelk	71772	<i>Beringius beringi</i>	Bering beringius
71724	<i>Retifusus roseus</i>	rosy whelk	71773	<i>Beringius aleuticus</i>	
71725	<i>Colus esychus</i>		71774	<i>Beringius stimpsoni</i>	
71726	<i>Colus spitzbergensis</i>	thick-ribbed whelk	71775	<i>Beringius crebricostatus</i>	thick-cord whelk
71727	<i>Colus georgianus</i>		71776	<i>Beringius undatus</i>	
71728	<i>Colus tahwitanus</i>		71777	<i>Beringius</i> sp. eggs	
71730	<i>Colus aphelus</i>	oblique whelk	71778	<i>Beringius</i> sp. A (McLean and Clark)	Baxter Beringius
71731	<i>Colus halli</i>	shrew whelk	71779	<i>Beringius</i> sp. B (McLean and Clark)	two-channeled Beringius
71732	<i>Colus datuzenbergii</i>		71780	<i>Beringius eyerdami</i>	
71733	<i>Colus bristolensis</i>		71781	<i>Beringius incisus</i>	
71734	<i>Colus trophius</i>		71782	<i>Beringius</i> sp. C (McLean and Clark)	
71739	<i>Habevolutopsius attenuatus</i>	attenuate melon whelk	71783	<i>Beringius</i> sp. D (McLean and Clark)	
71740	<i>Japelion aleutica</i>		71784	<i>Beringius</i> sp. E (McLean and Clark)	
71741	<i>Japelion</i> sp.		71785	<i>Beringius</i> sp. F (McLean and Clark)	
71742	<i>Japelion</i> sp. A		71786	<i>Beringius</i> sp. G (McLean and Clark)	
71743	<i>Japelion</i> sp. B		71788	<i>Beringius</i> sp. H (McLean and Clark)	
71745	<i>Volutopsius</i> sp. D (Clark and McLean)		71789	<i>Beringius</i> sp. I (McLean and Clark)	
71746	<i>Volutopsius</i> sp. C (Clark and McLean)		71790	<i>Neoberingius</i> sp.	
71747	<i>Pyrulofusus</i> sp.		71792	<i>Beringius</i> sp. J (McLean and Clark)	
71748	<i>Habevolutopsius hirasei</i>		71793	<i>Beringius</i> sp. K (McLean and Clark)	
71749	<i>Pyrulofusus dexius</i>		71795	<i>Calinaticina oldroyi</i>	
71750	<i>Volutopsius</i> sp.		71798	<i>Volutharpa ampullacea</i>	paper whelk
71751	<i>Volutopsius</i> sp. eggs		71800	<i>Neptunea</i> sp.	
71752	<i>Pyrulofusus</i> sp. eggs		71801	<i>Neptunea ventricosa</i> egg	fat whelk egg
71753	<i>Pyrulofusus deformis</i>	warped whelk	71802	<i>Neptunea phoenicea</i>	
71754	<i>Pyrulofusus deformis</i> egg	warped whelk egg	71803	<i>Neptunea meridionalis</i>	
71755	<i>Pyrulofusus harpa</i>	left-hand whelk	71810	<i>Neptunea amianta</i>	white neptune
71756	<i>Volutopsius fragilis</i>	fragile whelk	71811	<i>Neptunea smirnia</i>	
71757	<i>Volutopsius regularis</i>	regular whelk	71820	<i>Neptunea pribiloffensis</i>	Pribilof whelk
71758	<i>Volutopsius fragilis</i> egg	fragile whelk egg	71822	<i>Neptunea tabulata</i>	tabled whelk
71759	<i>Lussivolutopsius filusos</i>	threaded whelk	71835	<i>Neptunea borealis</i>	
71760	<i>Volutopsius castanea</i>	volute whelk	71840	<i>Neptunea middendorffii</i>	
71761	<i>Pyrulofusus melonis</i>		71850	<i>Neptunea eulimata</i>	
71762	<i>Volutopsius simplex</i>	simple whelk			
71763	<i>Volutopsius stefanssoni</i>	shouldered whelk			
71764	<i>Volutopsius middendorffi</i>	tulip whelk			
71765	<i>Volutopsius trophonius</i>	frilled whelk			
71766	<i>Volutopsius pallidus</i>				
71767	<i>Volutopsius</i> sp. A (McLean and Clark)				

CODE	SPECIES NAME	COMMON NAME	CODE	SPECIES NAME	COMMON NAME
71866	<i>Neptunea stilesi</i>		72021	<i>Antiplanes thalea</i>	
71870	<i>Neptunea lyrata</i>	lyre whelk	72022	<i>Antiplanes piona</i>	
71881	<i>Neptunea ithia</i>		72023	<i>Antiplanes vinosus</i>	
71882	<i>Neptunea ventricosa</i>	fat whelk	72024	<i>Antiplanes</i> sp. A (Clark and McLean)	
71883	<i>Neptunea insularis</i>		72025	<i>Rectiplanes</i> sp.	
71884	<i>Neptunea heros</i>		72026	<i>Rectiplanes</i> sp. A (Clark and McLean)	
71885	<i>Neptunea</i> sp. E (Clark and McLean)		72030	<i>Suavodrilgia kennicotti</i>	
71886	<i>Clinopegma magnum</i>	helmet whelk	72058	Turridae	turrid snails
71887	<i>Neptunea</i> sp. A (McLean and Clark)		72059	<i>Aforia</i> sp.	
71888	<i>Neptunea</i> sp. B (McLean and Clark)		72060	<i>Aforia goodei</i>	
71889	<i>Neptunea</i> sp. C (McLean and Clark)		72062	<i>Aforia kinkaidi</i>	Kinkaid Aforia
71890	<i>Plicifusus</i> sp.		72063	<i>Aforia circinata</i>	keeled Aforia
71891	<i>Plicifusus kroyeri</i>		72064	<i>Epitonium</i> sp.	
71892	<i>Plicifusus incisus</i>		72065	<i>Boreoscala greenlandica</i>	Greenland wentletrap
71893	<i>Plicifusus brunneus</i>	brown whelk	72066	<i>Epitonium indianorum</i>	
71894	<i>Plicifusus verkruzeni</i>		72067	<i>Boreoscala</i> sp.	
71895	<i>Colus callorhinus</i>		72070	<i>Carinoturris fortis</i>	
71896	<i>Colus oceandromae</i>	seahorse whelk	72071	<i>Acirsa</i> sp. A (McLean and Clark)	Aleutian wentletrap
71897	<i>Colus virens</i>		72081	<i>Epitoneum indianorum</i>	money wentletrap
71898	<i>Colus stejnegeri</i>		72100	<i>Oenopota</i> sp.	
71899	<i>Plicifusus</i> sp. A (Clark and McLean)		72103	<i>Oenopota harpa</i>	
71900	<i>Colus griseus</i>	gray whelk	72104	<i>Propebela nobilis</i>	
71901	<i>Sulcosinus taphrius</i>	sulcated whelk	72105	<i>Propebela fidicula</i>	
71902	<i>Plicifusus johanseni</i>		72106	<i>Oenopota elegans</i>	
71904	<i>Exilioidea rectirostris</i>		72130	<i>Mangelia carlottae</i>	
71905	<i>Exilioidea kelseyi</i>		72181	<i>Obesotoma simplex</i>	
71906	<i>Mohnia robusta</i>		72182	<i>Obesotoma tenuilirata</i>	
71910	<i>Liomesus</i> sp.		72183	<i>Curtitoma decussata</i>	
71911	<i>Pseudoliomesus ooides</i>	egg whelk	72300	Trichotropidae	
71912	<i>Pseudoliomesus canaliculatus</i>		72301	<i>Trichotropis</i> sp. 1 (Clark and McLean)	
71913	<i>Liomesus nassula</i>	basket whelk	72302	<i>Trichotropis borealis</i>	
71915	<i>Neptunea</i> sp. D (Clark and McLean)		72303	<i>Trichotropis insignis</i>	gray hairsnail
71916	<i>Neptunea alexeyevi</i>	sinuous neptune	72304	<i>Neoiphinoe coronata</i>	crowned hairsnail
71917	<i>Neptunea</i> sp. G (Clark and McLean)		72305	<i>Trichotropis bicarinata</i>	two-keel hairsnail
71925	<i>Colus</i> sp. A (Clark and McLean)		72306	<i>Trichotropis cancellata</i>	
71926	<i>Colus</i> sp. B (Clark and McLean)		72307	<i>Trichotropis conica</i>	
71960	<i>Ancistrolepis</i> sp.		72308	<i>Trichotropis</i> sp.	
72019	<i>Antiplanes</i> sp.		72370	<i>Neoiphinoe kroyeri</i>	Kroyer hairy snail
72020	<i>Antiplanes catalinae</i>		72371	<i>Neoiphinoe permabilis</i>	
			72372	<i>Neoiphinoe echinata</i>	
			72380	<i>Torellivelutina ammonia</i>	rams-horn snail
			72381	<i>Torellia</i> sp.	hairsnails
			72382	<i>Torellia lineata</i>	

CODE	SPECIES NAME	COMMON NAME	CODE	SPECIES NAME	COMMON NAME
72386	<i>Scabrotrophon</i> sp. A (Clark and McLean)		72533	<i>Margarites giganteus</i>	giant margarite
72387	<i>Scabrotrophon</i> sp. B (Clark and McLean)		72534	<i>Margarites argentatus</i>	
72388	<i>Scabrotrophon</i> sp. C (Clark and McLean)		72535	<i>Margarites costalis</i>	boreal rosy margarite
72389	<i>Scabrotrophon</i> sp. D (Clark and McLean)		72536	<i>Margarites</i> sp. A (Clark and McLean)	three ribbed margarite
72390	<i>Scabrotrophon</i> sp. E (Clark and McLean)		72537	<i>Margarites</i> sp. B (Clark and McLean)	tabled margarite
72393	<i>Scabrotrophon maltzani</i>		72538	<i>Margarites</i> sp. C (Clark and McLean)	silvery margarite
72394	<i>Scabrotrophon clarki</i>		72539	<i>Margarites beringensis</i>	
72395	<i>Nipponotrophon scitulus</i>	spiny trophon	72540	<i>Solariella</i> sp.	
72396	<i>Scabrotrophon rossicus</i>		72541	<i>Solariella obscura</i>	obscure solarelle
72397	<i>Scabrotrophon densicostatus</i>		72542	<i>Solariella micraulax</i>	fine-groove solarelle
72398	<i>Scabrotrophon scarlatoi</i>		72543	<i>Solariella varicosa</i>	varicose solarelle
72399	<i>Scabrotrophon</i> sp.		72544	<i>Solariella nuda</i>	naked solarelle
72401	<i>Boreotrophon beringi</i>	Bering trophon	72545	<i>Solariella peramabilis</i>	
72402	<i>Boreotrophon alaskanus</i>	Alaskan trophon	72546	<i>Solariella</i> sp. A (Clark and McLean)	
72403	<i>Nodulotrophon coronatus</i>		72551	<i>Otukaia beringensis</i>	Bering topsnail
72404	<i>Boreotrophon rotundatus</i>	rotund trophon	72554	<i>Calliostoma ligatum</i>	blue topsnail
72405	<i>Boreotrophon elegantulus</i>		72555	<i>Calliostoma annulatum</i>	
72406	<i>Boreotrophon clathratus</i>	clathrate trophon	72571	<i>Oligomeria conoidea</i>	conical seguenzid
72407	<i>Nipponotrophon stuarti</i>	winged trophon	72731	<i>Amphissa</i> sp.	
72408	<i>Scabrotrophon kamchatkanus</i>	Kamchatka trophon	72735	Buccinidae	
72409	<i>Boreotrophon multicostatus</i>	ribbed trophon	72736	<i>Buccinum normale</i>	
72420	<i>Boreotrophon</i> sp.		72737	<i>Buccinum obsoletum</i>	
72421	<i>Boreotrophon pacificus</i>		72738	<i>Buccinum bulimuloideum</i>	
72423	<i>Ceratostoma foliatum</i>	foliate thornmouth	72739	<i>Buccinum picturatum</i>	
72436	<i>Nipponotrophon</i> sp. A (Clark and McLean)		72740	<i>Buccinum</i> sp.	
72500	<i>Fusitriton oregonensis</i>	Oregon triton	72741	<i>Buccinum polium</i>	
72501	<i>Fusitriton</i> sp.		72742	<i>Buccinum ochotense</i>	Okhotsk whelk
72510	Trochidae	trochid unid.	72743	<i>Buccinum angulosum</i>	angular whelk
72511	<i>Calliostoma</i> sp.		72744	<i>Buccinum fringillum</i>	finch whelk
72512	<i>Calliostoma platinum</i>	silvery topsnail	72745	<i>Buccinum sigmatopleura</i>	wavy whelk
72513	<i>Calliostoma titanium</i>		72746	<i>Buccinum simulatum</i>	
72514	<i>Calliostoma variegatum</i>		72747	<i>Buccinum oedematum</i>	swollen whelk
72515	<i>Tegula pulligo</i>		72748	<i>Buccinum eugrammatum</i>	lirate whelk
72516	<i>Calliostoma canaliculatum</i>	channeled topsnail	72749	<i>Buccinum viridum</i>	turban whelk
72520	<i>Bathybembix bairdii</i>		72750	<i>Buccinum strigillatum</i>	
72521	<i>Calliotropis carlotta</i>		72751	<i>Buccinum plectrum</i>	sinuous whelk
72525	<i>Cidarina cidaris</i>		72752	<i>Buccinum scalariforme</i>	ladder whelk
72527	<i>Lacuna crassior</i>	thick Lacuna	72753	<i>Buccinum aleuticum</i>	Aleut whelk
72531	<i>Margarites</i> sp.		72754	<i>Buccinum cnismatum</i>	scratched whelk
72532	<i>Margarites pupillus</i>	little margarite	72755	<i>Buccinum polare</i>	polar whelk
			72756	<i>Buccinum solenum</i>	
			72757	<i>Buccinum ciliatum</i>	
			72758	<i>Buccinum glaciale</i>	glacial whelk

CODE	SPECIES NAME	COMMON NAME	CODE	SPECIES NAME	COMMON NAME
72759	<i>Buccinum tenellum</i>		72801	<i>Velutina nana</i>	
72760	<i>Buccinum castaneum</i>	chestnut whelk	72802	<i>Velutina plicatilis</i>	oblique lamellaria
72761	<i>Searlesia dira</i>	dire whelk	72803	<i>Limneria prolongata</i>	conical lamellaria
72762	<i>Bathybuccinum clarki</i>	Roger buccinid	72804	<i>Velutina prolongata</i>	elongate lamellaria
72763	<i>Bathybuccinum</i> sp.		72805	<i>Velutina velutina</i>	smooth lamellaria
72764	<i>Bathybuccinum ovulum</i>		72806	<i>Velutina</i> sp.	
72765	<i>Buccinum</i> sp. A (McLean and Clark)	Katherine whelk	72807	<i>Velutina</i> sp. A (Clark and McLean)	
72766	<i>Buccinum ectomycina</i>		72808	<i>Velutina</i> sp. B (Clark and McLean)	
72767	<i>Retifusus</i> sp.		72809	<i>Velutina</i> sp. C (Clark and McLean)	
72768	<i>Ancistrolepis bicinctus</i>	two-ribbed whelk	72810	<i>Velutina rubra</i>	
72769	<i>Ancistrolepis eucosmius</i>	three-ribbed whelk	72821	<i>Clinopegma unicum</i>	unique whelk
72770	<i>Columbella</i> sp.	dovesnails	73183	<i>Admete viridula</i>	northern Admete
72773	<i>Buccinum costatum</i>	costate whelk	73185	<i>Admete laevior</i>	smooth nutmeg shell
72775	<i>Buccinum</i> sp. B (McLean and Clark)	mega-ribbed chestnut whelk	73186	<i>Admete solida</i>	noble Admete
72776	<i>Buccinum</i> sp. C (McLean and Clark)	one-ribbed whelk	73188	<i>Admete gracilior</i>	
72777	<i>Buccinum</i> sp. D (McLean and Clark)	many-ribbed chestnut whelk	73189	<i>Neadmete circumcenta</i>	
72778	<i>Buccinum triplostephanum</i>	three-ribbed chestnut whelk	73190	<i>Neadmete modesta</i>	
72779	<i>Buccinum</i> sp. E (McLean and Clark)	two-ribbed chestnut whelk	73201	<i>Olivella biplicata</i>	purple olive
72780	<i>Buccinum</i> sp. F (McLean and Clark)	crenulated whelk	73210	Cerithiopsidae sp. A	horn shell
72781	<i>Buccinum</i> sp. G (McLean and Clark)		73211	Cerithiopsidae	
72782	<i>Buccinum</i> sp. H (McLean and Clark)		73351	<i>Cylichna alba</i>	white chalice-bubble
72783	<i>Buccinum</i> sp. I (McLean and Clark)		74000	Bivalvia	bivalve unid.
72784	<i>Buccinum moarchianum</i>		74001	<i>Acharax johnsoni</i>	
72785	<i>Buccinum transliratum</i>	transect whelk	74050	Mytilidae	mussel unid.
72786	<i>Buccinum rondinum</i>	eroded whelk	74060	<i>Modiolus modiolus</i>	northern horsemussel
72787	<i>Volutomitra</i> sp.		74065	<i>Mytilus</i> sp.	
72788	<i>Volutomitra</i> sp. B (Clark and McLean)		74070	<i>Mytilus californianus</i>	California mussel
72789	<i>Arctomelon</i> sp.		74075	<i>Mytilus trossulus</i>	foolish mussel
72790	<i>Arctomelon stearnsii</i>	Alaska volute	74080	<i>Mytilus edulis</i>	blue mussel
72791	<i>Arctomelon borealis</i>		74100	Pectinidae	scallop unid.
72792	<i>Arctomelon tamikoa</i>		74103	<i>Chlamys albida</i>	white scallop
72793	<i>Arctomelon ryosukei</i>	inflated volute	74104	<i>Chlamys</i> sp.	
72794	<i>Arctomelon</i> sp. cf. <i>stearnsii</i> (Clark and McLean)		74105	<i>Chlamys behringiana</i>	Bering scallop
72795	<i>Volutomitra alaskana</i>		74106	<i>Chlamys rubida</i>	reddish scallop
72796	<i>Volutomitra</i> sp. A (Clark and McLean)		74107	<i>Chlamys hastata</i>	spiny scallop
72797	<i>Olivella beatica</i>	beatic dwarf olive	74108	<i>Chlamys</i> sp. cf. <i>unalaska</i> (Clark and McLean)	
72800	<i>Velutina undata</i>	wavy lamellaria	74109	<i>Chlamys erythocomata</i>	
			74112	<i>Chlamys pseudoislandica</i>	false Iceland scallop
			74120	<i>Patinopecten caurinus</i>	weathervane scallop
			74130	<i>Crassadoma gigantea</i>	giant rock-scallop
			74171	<i>Delectopecten vancouverensis</i>	Vancouver scallop
			74174	<i>Parvamussium</i> sp.	

CODE	SPECIES NAME	COMMON NAME	CODE	SPECIES NAME	COMMON NAME
74175	<i>Parvamussium alaskense</i>	Alaska glass-scallop	74565	<i>Musculus glacialis</i>	corrugate mussel
74176	<i>Cyclopecten</i> sp.		74571	<i>Limatula attenuata</i>	
74177	<i>Cyclopecten davidsoni</i>	salmon glass-scallop	74572	<i>Limatula</i> sp. A (Clark and McLean)	
74178	<i>Cyclopecten uschakovi</i>		74639	<i>Astarte crenata</i>	crenulate Astarte
74179	<i>Cyclopecten</i> sp. cf. <i>benthalis</i> (Clark and McLean)		74640	<i>Astarte</i> sp.	
74301	<i>Panopea generosa</i>	Pacific geoduck	74641	<i>Astarte borealis</i>	boreal Astarte
74310	<i>Hiatella</i> sp.		74642	<i>Astarte polaris</i>	polar Astarte
74311	<i>Hiatella arctica</i>	Arctic Hiatella	74643	<i>Astarte elliptica</i>	elliptical Astarte
74320	<i>Panomya arctica</i>		74644	<i>Tridonta rollandi</i>	Rolland Tridonta
74321	<i>Panomya</i> sp.		74645	<i>Astarte compacta</i>	
74322	<i>Panomya norvegica</i>	Arctic roughmya	74646	<i>Astarte arctica</i>	
74323	<i>Panomya ampla</i>	ample roughmya	74647	<i>Astarte montagui</i>	
74325	<i>Solemya</i> sp.	awning clam	74648	<i>Astarte esquimalti</i>	
74326	<i>Solemya reidi</i>	gutless awning clam	74650	<i>Cardita</i> sp.	
74332	<i>Nucula</i> sp.		74651	Carditidae	
74333	<i>Nucula tenuis</i>	smooth nutclam	74652	<i>Cyclocardia ovata</i>	
74342	<i>Acila castrensis</i>	divaricate nutclam	74653	<i>Cyclocardia ventricosa</i>	stout Cyclocardia
74412	<i>Megayoldia</i> sp.		74654	<i>Cyclocardia crassidens</i>	thick carditid
74414	<i>Yoldia</i> sp.		74655	<i>Cyclocardia crebricostata</i>	many-rib Cyclocardia
74415	<i>Yoldia montereyensis</i>		74656	<i>Cyclocardia</i> sp.	
74416	<i>Yoldia seminuda</i>	crisscrossed Yoldia	74657	<i>Cyclocardia umnaka</i>	
74417	<i>Yoldia myalis</i>	oval Yoldia	74658	<i>Cyclocardia</i> sp. cf. <i>borealis</i> (Clark 2006)	northern carditid
74419	<i>Megayoldia thraciaeformis</i>	broad Yoldia	74712	<i>Vesicomya pacifica</i>	
74420	<i>Yoldia hyperborea</i>	northern Yoldia	74801	Lasaeidae	
74421	<i>Portlandia</i> sp.		74802	<i>Kellia suborbicularis</i>	suborbicular kellyclam
74425	<i>Yoldiella</i> sp.		74803	<i>Kellia laperousii</i>	La Perouse kellyclam
74435	<i>Nuculana</i> sp.		74924	<i>Conchocele bisecta</i>	
74436	<i>Nuculana pernula</i>	northern nutclam	74980	<i>Clinocardium</i> sp.	
74437	<i>Nuculana taphria</i>		74981		cockle unid.
74438	<i>Propeleda conceptionis</i>		74982	<i>Clinocardium nuttallii</i>	Nuttall cockle
74439	<i>Nuculana fossa</i>	trenched nutclam	74983	<i>Ciliatoclinocardium ciliatum</i>	hairy cockle
74440	<i>Nuculana buccata</i>	stout nutclam	74985	<i>Clinocardium californiense</i>	California cockle
74481	<i>Limopsis akutanica</i>	Akutan limops	74986	<i>Clinocardium blandum</i>	low-rib cockle
74482	<i>Empleconia vaginata</i>	vaginated limops	74987	<i>Nemocardium centifilum</i>	hundred-line cockle
74485	<i>Glycymeris septentrionalis</i>		75016	<i>Compsomyax subdiaphanus</i>	milky venus
74486	<i>Glycymeris subobsoleta</i>	California bittersweet	75020	<i>Saxidomus nuttalli</i>	Washington clam
74490	<i>Samacar</i> sp.		75021	<i>Saxidomus gigantea</i>	butter clam
74511	<i>Lyonsia</i> sp.		75025	<i>Humilaria kennerleyi</i>	Kennerleys venus
74551	<i>Vilasina seminuda</i>		75030	<i>Leukoma staminea</i>	Pacific littleneck
74552	<i>Solamen columbianum</i>	British Columbia crenella	75031	<i>Protothaca</i> sp.	
74560	<i>Musculus</i> sp.		75092	<i>Liocyma fluctosa</i>	wavy Liocyma
74561	<i>Musculus niger</i>	black mussel	75102	<i>Tresus nuttallii</i>	Pacific gaper
74562	<i>Musculus discors</i>	discordant mussel	75103	<i>Tresus capax</i>	fat gaper
74563	<i>Musculus olivaceus</i>		75110	<i>Mactromeris</i> sp.	
74564	<i>Crenella seminuda</i>	partly-sculptured Crenella	75111	<i>Mactromeris polynyma</i>	Arctic surfclam

CODE	SPECIES NAME	COMMON NAME	CODE	SPECIES NAME	COMMON NAME
75120	<i>Gari californica</i>		75601	<i>Pododesmus cepio</i>	abalone jingle
75125	<i>Semele rubropicta</i>		75605	<i>Pododesmus</i> sp.	
75201	<i>Tellina</i> sp.		75606	<i>Hinnites</i> sp.	rock scallops unid.
75202	<i>Tellina carpenteri</i>	carpenter tellin	75609	<i>Anomia</i> sp.	
75203	<i>Tellina nuculoides</i>	salmon tellin	75610	Anomiidae	falsejingle unid.
75204	<i>Tellina modesta</i>		77000	Scaphopoda	scaphopod unid.
75205	<i>Tellina lutea</i>	Alaska great-tellin	77010	Dentaliidae	
75206	<i>Tellina bodegensis</i>		77011	<i>Dentalium</i> sp.	
75218	<i>Entodesma navicula</i>		77012	<i>Rhabdus dalli</i>	Dall tusks shell
75220	<i>Pandora glacialis</i>	glacial Pandora	77015	Gadilidae	
75221	<i>Pandora wardiana</i>		77102	<i>Compressidens stearnsii</i>	Stearns toothshell
75222	<i>Pandora bilirata</i>	bilirate Pandora	78000	Cephalopoda	cephalopod unid.
75223	<i>Pandora filosa</i>	threaded Pandora	78005	<i>cephalopod</i> egg	squid or octopus egg unid.
75235	<i>Glycymeris</i> sp.	bittersweets	78010	Octopodidae	octopus unid.
75240	<i>Macoma</i> sp.		78011		pelagic octopus unid.
75241	<i>Macoma nasuta</i>	bent-nose Macoma	78012	<i>Benthoctopus leioderma</i>	smoothskin octopus
75242	<i>Macoma calcarea</i>	chalky Macoma	78013	<i>Benthoctopus sibiricus</i>	
75243	<i>Macoma yoldiformis</i>		78020	<i>Octopus</i> sp.	
75244	<i>Macoma secta</i>	white-sand Macoma	78021	<i>Japetella heathi</i>	yellowring octopus
75245	<i>Macoma carlottensis</i>		78022	<i>Japetella diaphana</i>	
75246	<i>Macoma moesta</i>		78023	<i>Japetella</i> sp.	
75247	<i>Macoma brota</i>	heavy Macoma	78030	<i>Opisthoteuthis californiana</i>	flapjack devilfish
75248	<i>Macoma inquinata</i>	pointed Macoma	78040	<i>Grimpoteuthis albatrossi</i>	
75264	<i>Siliqua</i> sp.		78210	<i>Octopus californicus</i>	North Pacific bigeye octopus
75266	<i>Siliqua patula</i>	Pacific razor	78300	Bolitaenidae	
75267	<i>Siliqua alta</i>	Alaska razor	78301	<i>Opisthoteuthis</i> sp. cf. <i>californiana</i> (Jorgensen)	
75284	<i>Serripes</i> sp.		78352	<i>Graneledone boreopacifica</i>	
75285	<i>Serripes groenlandicus</i>	Greenland cockle	78353	<i>Graneledone</i> sp. cf. <i>boreopacifica</i> (Nesis)	
75286	<i>Serripes laperousii</i>	broad cockle	78403	<i>Enteroctopus dofleini</i>	giant octopus
75287	<i>Serripes notabilis</i>	oblique smoothcockle	78404	<i>Octopus rubescens</i>	
75330	<i>Mya</i> sp.		78452	<i>Benthoctopus</i> sp.	
75331	<i>Mya baxteri</i>		78454	<i>Sasakiopus salebrosus</i>	pygmy benthoctopus
75332	<i>Mya arenaria</i>	softshell	78455	<i>Benthoctopus oregonensis</i>	
75333	<i>Mya truncata</i>	truncate softshell	78502	<i>Vampyroteuthis infernalis</i>	vampire squid
75335	<i>Mya pseudoarenaria</i>	false softshell	79000	Decapodiformes	squid unid.
75336	<i>Mya elegans</i>	elegant soft shell	79001	<i>Taningia danae</i>	rhomboid squid
75340	<i>Thracia trapezoides</i>		79002	Decapodiform egg	squid egg unid.
75372	<i>Xylophaga californica</i>		79020	<i>Rossia pacifica</i>	eastern Pacific bobtail
75381	Teredinidae	shipworm unid.	79021	<i>Rossia pacifica</i> eggs	
75382	<i>Bankia setacea</i>	feathery shipworm	79120	<i>Doryteuthis opalescens</i>	California market squid
75410	<i>Lyonsia arenosa</i>	sandy Lyonsia	79199	Gonatidae	
75420	<i>Lucinoma annulatum</i>	ringed lucine	79200	<i>Gonatus</i> sp.	
75551	<i>Cardiomya</i> sp.		79201	<i>Gonatus onyx</i>	clawed armhook squid
75560	<i>Cuspidaria glacialis</i>		79202	<i>Gonatus berryi</i>	Berry armhook squid
75570	<i>Halicardia perplicata</i>				
75600	<i>Pododesmus macrochisma</i>	Alaska falsejingle			

CODE	SPECIES NAME	COMMON NAME	CODE	SPECIES NAME	COMMON NAME
79203	<i>Gonatus pyros</i>	fiery armhook squid	80030	<i>Urasterias lincki</i>	
79204	<i>Gonatus californiensis</i>	California armhook squid	80105	<i>Orthasterias</i> sp.	
79205	<i>Gonatus madokai</i>		80106	<i>Orthasterias koehleri</i>	redbanded sea star
79206	<i>Gonatus kamtschaticus</i>		80110	<i>Leptasterias groenlandica</i>	
79207	<i>Eogonatus tinro</i>		80111	<i>Leptasterias hexactis</i>	
79208	<i>Gonatus middendorffi</i>		80112	<i>Leptasterias hylodes</i>	Aleutian sea star
79210	<i>Berryteuthis magister</i>	magistrate armhook squid	80113	<i>Leptasterias stolocantha</i>	
79211	<i>Berryteuthis anonychus</i>		80115	<i>Leptasterias coei</i>	
79250	<i>Gonatopsis</i> sp.		80116	<i>Leptasterias truculenta</i>	giant Aleutian six-rayed star
79252	<i>Gonatopsis borealis</i>	boreopacific armhook squid	80117	<i>Leptasterias leptodoma</i>	
79253	<i>Gonatopsis</i> sp. cf. <i>japonica</i> (Kubodera and Okutani)		80118	<i>Leptasterias</i> sp. A (Clark)	
79254	<i>Gonatopsis makko</i>	makko armhook squid	80119	<i>Leptasterias</i> sp. B (Clark)	
79255	<i>Gonatopsis</i> sp. A (Jorgensen)		80120	<i>Rathbunaster californicus</i>	
79259	Ommastrephidae		80159	Asteriidae	
79260	<i>Ommastrephes bartrami</i>	red flying squid	80160	<i>Pycnopodia helianthoides</i>	sunflower sea star
79265	<i>Dosidicus gigas</i>	Humboldt squid	80165	<i>Astrometis</i> sp.	
79302	<i>Moroteuthis robusta</i>	robust clubhook squid	80170	<i>Stylasterias forreri</i>	long-rayed star
79310	Onychoteuthidae		80171	<i>Stylasterias</i> sp.	
79311	<i>Onychoteuthis banksii</i>	common clubhook squid	80180	<i>Ampheraster</i> sp.	
79312	<i>Onychoteuthis borealijaponicus</i>	boreal clubhook squid	80182	<i>Ampheraster marianus</i>	
79340	<i>Galiteuthis phyllura</i>		80190	<i>Tarsaster alaskanus</i>	
79351	<i>Abraliopsis</i> sp.		80200	<i>Lethasterias nanimensis</i>	blackspined sea star
79352	<i>Abraliopsis felis</i>		80201	<i>Lethasterias</i> sp.	
79403	<i>Chiroteuthis</i> sp.		80220	<i>Pedicellaster</i> sp.	
79404	<i>Chiroteuthis calyx</i>		80230	<i>Pedicellaster magister</i>	majestic sea star
79405	<i>Cranchia scabra</i>	sandpaper squid	80250	<i>Stephanasterias albula</i>	
79406	Cranchiidae		80310	<i>Pisaster</i> sp.	
79440	Taoniinae		80311	<i>Pisaster brevispinus</i>	giant pink star
79442	<i>Taonius pavo</i>		80312	<i>Pisaster ochraceus</i>	purple star
79443	<i>Belonella borealis</i>		80520	<i>Poraniopsis inflata</i>	thorny sea star
79504	<i>Octopoteuthis deletron</i>		80525	<i>Poraniopsis flexilius</i>	
79509	<i>Histioteuthis</i> sp.	jewel squids	80535	<i>Henricia lineata</i>	lined blood star
79510	<i>Histioteuthis heteropsis</i>		80536	<i>Henricia</i> sp. B (Clark 2006)	white <i>Henricia</i>
79511	<i>Histioteuthis dofleini</i>		80537	<i>Henricia rhytisma</i>	mottled <i>Henricia</i>
79512	<i>Histioteuthis hoylei</i>		80539	<i>Henricia derjugini</i>	
79513	<i>Stigmatoteuthis dofleini</i>		80540	<i>Henricia</i> sp.	
80000	Asteroidea	sea star unid.	80541	<i>Henricia clarki</i>	
80005	<i>Ceramaster leptoceramus</i>		80542	<i>Henricia sanguinolenta</i>	sanguine sea star
80010	<i>Evasterias</i> sp.		80543	<i>Henricia aspera</i>	ridged blood star
80012	<i>Evasterias retifera</i>		80544	<i>Henricia leviuscula</i>	blood sea star
80015	<i>Evasterias troschelii</i>	mottled sea star	80545	<i>Henricia aleutica</i>	
80018	<i>Diamphiodia occidentalis</i>		80546	<i>Henricia tumida</i>	tumid sea star
80020	<i>Evasterias echinosoma</i>	giant sea star	80547	<i>Henricia asthenactis</i>	
			80548	<i>Henricia longispina</i>	
			80549	<i>Henricia multispina</i>	spiny <i>Henricia</i>

CODE	SPECIES NAME	COMMON NAME	CODE	SPECIES NAME	COMMON NAME
80550	<i>Odontohenricia fisheri</i>		80728	<i>Ceramaster</i> sp.	
80551	<i>Odontohenricia</i> sp.		80729	<i>Ceramaster japonicus</i>	red bat star
80552	<i>Odontohenricia</i> sp. A (Clark)		80730	<i>Ceramaster patagonicus</i>	orange bat sea star
80553	<i>Odontohenricia</i> sp. B (Clark)		80731	<i>Ceramaster arcticus</i>	Arctic bat sea star
80554	<i>Odontohenricia ahearnae</i>		80732	<i>Ceramaster clarki</i>	
80555	<i>Odontohenricia violacea</i>		80733	<i>Ceramaster stellatus</i>	
80556	<i>Odontohenricia</i> sp. E (Clark 2006)	giant toothed Henricia	80735	Goniasteridae	goniasterid sea stars
80557	<i>Aleuthenricia federi</i>		80800	<i>Luidia</i> sp.	
80560	<i>Henricia</i> sp. D (Clark 2006)	fuzzy henricia	80810	<i>Luidia foliolata</i>	sand sea star
80561	<i>Henricia</i> sp. E (Clark 2006)	slender pale Henricia	80811	Astropectinidae	
80590	<i>Leptasterias polaris</i>		80910	<i>Dermasterias imbricata</i>	leather sea star
80591	<i>Leptasterias katharinae</i>		80915	<i>Patiria miniata</i>	bat star
80594	<i>Leptasterias arctica</i>		81060	<i>Solaster</i> sp.	
80595	<i>Leptasterias</i> sp.		81061	<i>Solaster endeca</i>	northern sun sea star
80596	<i>Leptasterias camtschatica</i>		81062	<i>Solaster hypothyrsus</i>	
80597	<i>Aleuthenricia beringiana</i>	Bering Henricia	81063	<i>Solaster hexactis</i>	
80598	<i>Henricia dyscrita</i>	short-spined Henricia	81064	<i>Solaster dawsoni</i>	morning sun sea star
80601	<i>Aleutiaster</i> sp.	Ahearns star	81065	<i>Solaster stimpsoni</i>	striped sun sea star
80602	<i>Gephyreaster swifti</i>	Swift sea star	81066	<i>Solaster exiguus</i>	
80603	<i>Gephyreaster</i> sp.		81067	<i>Solaster</i> sp. A (Clark 1997)	
80604		lens star	81068	<i>Solaster spectabilis</i>	beautiful sun star
80610	<i>Pseudarchaster</i> sp.		81069	<i>Solaster</i> sp. D (Clark)	serpent sun star
80620	<i>Pseudarchaster alascensis</i>		81070	<i>Solaster</i> sp. E (Clark)	Kessler sun star
80624	<i>Pseudarchaster pussillus</i>		81071	<i>Solaster</i> sp. F (Clark)	Fisher sun star
80625	<i>Pseudarchaster dissonus</i>		81072	<i>Solaster</i> sp. G (Clark)	ocher sun star
80628	<i>Odontaster</i> sp.		81073	<i>Solaster arcticus</i>	
80629	<i>Odontaster</i> sp. B (Clark)		81074	Solasteridae	solasterid sea star unid.
80630	<i>Hippasteria</i> sp.		81080	<i>Solaster paxillatus</i>	evening sun sea star
80631	<i>Hippasteria kurilensis</i>		81090	<i>Crossaster</i> sp.	
80632	<i>Hippasteria armata</i>		81092	<i>Crossaster borealis</i>	grooved sea star
80633	<i>Hippasteria aleutica</i>	Aleutian spiny star	81093	<i>Crossaster</i> sp. A (Clark)	white rose star
80634	<i>Hippasteria</i> sp. B (Clark)	pale spiny star	81094	<i>Crossaster</i> sp. B (Clark)	pink rose star
80635	<i>Hippasteria</i> sp. C (Clark)	Bering spiny star	81095	<i>Crossaster papposus</i>	rose sea star
80636	<i>Hippasteria</i> sp. D (Clark)	Commander spiny star	81100	<i>Heterozonias alternatus</i>	cannonball sun star
80637	<i>Hippasteria</i> sp. E (Clark)	Alaskan spiny star	81101	<i>Heterozonias</i> sp.	
80640	<i>Hippasteria californica</i>		81120	<i>Lophaster</i> sp.	
80645	<i>Hippasteria heathi</i>		81121	<i>Lophaster</i> sp. A (Clark)	
80646	<i>Hippasteria leiopelta</i>		81122	<i>Lophaster</i> sp. B (Clark)	
80647	<i>Hippasteria pedicellaris</i>		81125	<i>Lophaster vexator</i>	crested star
80650	<i>Hippasteria phrygiana</i> (=spinosa)	spiny red sea star	81130	<i>Lophaster furcilliger</i>	crested sea star
80660	<i>Pseudarchaster parelii</i>	scarlet sea star	81135	<i>Asthenactis fisheri</i>	
80670	<i>Hippasteria lepidonotus</i>		81295	<i>Peribolaster biserialis</i>	
80690	<i>Mediaster</i> sp.		81310	<i>Pteraster</i> sp.	
80691	<i>Mediaster tenellus</i>		81311	<i>Pteraster</i> sp. cf. <i>temnochiton</i> (Clark 1999)	
80710	<i>Mediaster aequalis</i>	vermillion sea star	81312	<i>Pteraster temnochiton</i>	cushion sea star

CODE	SPECIES NAME	COMMON NAME	CODE	SPECIES NAME	COMMON NAME
81313	<i>Pteraster</i> sp. A (Clark 1999)		81930	<i>Astronebris tatafilius</i>	
81314	<i>Pteraster</i> sp. B (Clark 1997)		82000	<i>Brisingella pusilla</i>	
81315	<i>Pteraster tessellatus</i>		82001	<i>Brisingella exilis</i>	
81316	<i>Pteraster jordani</i>		82002	<i>Brisingella</i> sp.	
81317	<i>Pteraster willsi</i>		82003	Brisingidae	brisingid sea star
81318	<i>Pteraster</i> sp. D (Clark)		82030	Zoroasteridae	
81319	<i>Pteraster</i> sp. E (Clark)		82035	<i>Sagenaster evermanni</i>	Evermann seastar
81320	<i>Pteraster militaris</i>	wrinkled star	82060	<i>Zoroaster ophiurus</i>	
81321	<i>Pteraster marssipus</i>		82090	<i>Myxoderma platyacanthum</i>	
81322	<i>Pteraster octaster</i>		82091	<i>Myxoderma sacculatum</i>	
81323	<i>Pteraster</i> sp. F (Clark)		82100	<i>Anteliaster</i> sp.	
81340	<i>Pteraster tessellatus arcuatus</i>		82101	<i>Anteliaster nannodes</i>	
81345	<i>Pteraster trigonodon</i>		82500	Echinacea	sea urchin unid.
81350	<i>Pteraster coscinopeplus</i>	deepwater Pteraster	82510	<i>Strongylocentrotus droebachiensis</i>	green sea urchin
81355	<i>Pteraster obscurus</i>	obscure sea star	82511	<i>Strongylocentrotus</i> sp.	
81356	<i>Pteraster pulvillus</i>		82515	<i>Strongylocentrotus echinoides</i>	
81360	<i>Diplopteraster multipes</i>	pincushion sea star	82520	<i>Strongylocentrotus franciscanus</i>	red sea urchin
81361	<i>Diplopteraster</i> sp.		82522	<i>Strongylocentrotus polyacanthus</i>	
81365	<i>Hymenaster</i> sp.	pancake star	82525	<i>Strongylocentrotus purpuratus</i>	purple sea urchin
81370	<i>Thrissacanthias penicillatus</i>		82526	<i>Strongylocentrotus pallidus</i>	white sea urchin
81741	<i>Asterias</i> sp.		82527	<i>Strongylocentrotus</i> sp. A	
81742	<i>Asterias amurensis</i>	purple-orange sea star	82528	<i>Strongylocentrotus</i> sp. B	
81743	<i>Astropecten californicus</i>		82530	<i>Allocentrotus fragilis</i>	orange-pink sea urchin
81779	<i>Ctenodiscus</i> sp.		82535	<i>Allocentrotus</i> sp.	
81780	<i>Ctenodiscus crispatus</i>	common mud star	82650		heart urchin unid.
81820	<i>Leptychaster</i> sp.		82660	<i>Brisaster</i> sp.	
81829	<i>Leptychaster anomalus</i>		82670	<i>Brisaster townsendi</i>	
81830	<i>Leptychaster pacificus</i>		82672		large green heart urchin
81831	<i>Leptychaster propinquus</i>		82673		oval heart urchin
81835	<i>Leptychaster arcticus</i>	North Pacific sea star	82675	<i>Brisaster latifrons</i>	heart urchin
81840	<i>Cladaster validus</i>		82676	<i>Brisaster owstoni</i>	
81841	<i>Cladaster</i> sp.		82680	<i>Spatangus californicus</i>	
81850	<i>Dipsacaster</i> sp.		82685	<i>Brissopsis pacifica</i>	
81860	<i>Dipsacaster anoplus</i>		82690	<i>Marginoproctus</i> sp.	
81870	<i>Dipsacaster borealis</i>	northern sea star	82691	<i>Marginoproctus djakonovi</i>	
81875	<i>Dipsacaster eximus</i>		82730		sand dollar unid.
81880	<i>Psilaster pectinatus</i>		82740	<i>Echinarachnius parma</i>	parma sand dollar
81890	Benthopectinidae		82741	<i>Dendraster excentricus</i>	
81908	<i>Cheiraster</i> sp.		82750		crinoid unid.
81909	<i>Cheiraster</i> sp. A (Clark 2006)	Aleutian fragile sea star	82751	<i>Ptilocrinus pinnatus</i>	yellow sea lily
81910	<i>Cheiraster dawsoni</i>	fragile sea star	82755	<i>Heliometra glacialis</i>	
81912	<i>Nearchaster variabilis</i>		82757	<i>Retiometra alascana</i>	Alaskan crinoid
81919	<i>Nearchaster</i> sp.				
81920	<i>Nearchaster aciculosus</i>				
81921	<i>Nearchaster pedicellaris</i>				

CODE	SPECIES NAME	COMMON NAME	CODE	SPECIES NAME	COMMON NAME
82760	<i>Florometra</i> sp.		83360	<i>Ophiopholis</i> sp.	
82765	<i>Florometra inexpectata</i>		83390	<i>Ophiopholis longispina</i>	
82770	<i>Florometra serratissima</i>	featherstar crinoid	83391	<i>Ophiopholis japonica</i>	
82771	<i>Florometra asperrima</i>	common northern feather star	83392	<i>Ophiopholis kennerleyi</i>	
82772	<i>Psathyrometra fragilis</i>		83400	<i>Ophiopholis aculeata</i>	ubiquitous brittle star
82773	<i>Psathyrometra profundorum</i>		83402	<i>Ophioscolex</i> sp.	
82775	<i>Fariometra</i> sp.	dwarf feather star	83403	<i>Ophioscolex corynetes</i>	
83000	Ophiuroidea	brittlestar unid.	83405	<i>Ophiothrix</i> sp.	
83010	Ophiuridae		83406	<i>Ophiothrix spiculata</i>	
83020	<i>Gorgonocephalus eucnemis</i>	basketstar	83407	<i>Ophiomusium jolliensis</i>	
83021	<i>Gorgonocephalus</i> sp. cf. <i>arcticus</i>		83408	<i>Ophiosphalma</i> sp. cf. <i>jolliensis</i>	
83022	<i>Gorgonocephalus</i> sp.		83409	<i>Ophiomusium</i> sp.	
83025	<i>Astrophyton pardalis</i>		83411	<i>Ophiolebes</i> sp.	
83055	Asteronychidae		83412	<i>Ophiosemmotes pachybacra</i>	thick spined brittle star
83060	<i>Asteronyx</i> sp.		83413	<i>Ophiosemmotes brevispina</i>	short spined brittle star
83064	<i>Asteroschema</i> sp.		83414	<i>Ophiosemmotes tylota</i>	
83065	<i>Asteroschema sublaeve</i>		83415	<i>Ophiosemmotes paucispina</i>	
83070	<i>Asteronyx loveni</i>	serpent sea star	83416	<i>Ophiolebes</i> sp. A (Clark 2006)	
83075	<i>Asteronyx longifissus</i>		83417	<i>Ophiolebes</i> sp. B (Clark 2006)	
83080	<i>Astrochele laevis</i>		83418	<i>Ophiolebes</i> sp. C (Clark 2006)	
83081	<i>Astrochele</i> sp. A (Clark 2006)		83419	<i>Ophiolebes</i> sp. D (Clark 2006)	
83090	<i>Astrochele</i> sp.		83420	<i>Ophiolebes</i> sp. E (Clark 2006)	
83310	<i>Ophiura</i> sp.		83421	<i>Ophiolebes</i> sp. F (Clark 2006)	
83311	<i>Ophiura cryptolepis</i>		83480	<i>Ophiomusium lymani</i>	
83312	<i>Ophiura quadrispina</i>	four spined brittle star	83501	<i>Astrophisura</i> sp.	
83313	<i>Ophiura maculata</i>		83660	Amphiuridae	burrowing brittle star unid.
83319	<i>Ophiura luetkenii</i>	gray brittle star	83661	<i>Amphiura diomedea</i>	
83320	<i>Ophiura sarsii</i>	notched brittlestar	83700	<i>Amphiodia rossica</i>	
83336	<i>Stegophiura nodosa</i>		83701	<i>Amphiodia</i> sp.	
83337	<i>Amphiophiura</i> sp. A (Clark 2006)		85000	Holothuroidea	sea cucumber unid.
83338	<i>Amphiophiura superba</i>		85010	<i>Cucumaria japonica</i>	
83339	<i>Amphiophiura</i> sp.		85012	<i>Ocnus</i> sp.	
83340	<i>Stegophiura ponderosa</i>		85013	<i>Ocnus glacialis</i>	
83341	<i>Ophiophthalmus normani</i>		85015	<i>Parastichopus</i> sp.	
83342	<i>Ophiacantha</i> sp.		85016	<i>Apostichopus leukothele</i>	giant orange cucumber
83343	<i>Ophiacantha enneactis</i>		85020	<i>Apostichopus californicus</i>	California sea cucumber
83344	<i>Ophiacantha diplasia</i>		85060	<i>Pseudostichopus</i> sp.	
83345	<i>Ophiophthalmus cataleimoidus</i>		85070	<i>Pseudostichopus mollis</i>	sandy sea cucumber
83346	<i>Ophiacantha</i> sp. cf. <i>rhachophora</i>		85080	<i>Chiridota</i> sp.	
83347	<i>Ophiacantha</i> sp. A		85081	<i>Chiridota albatrossii</i>	
83348	<i>Ophiacantha bidentata</i>				

CODE	SPECIES NAME	COMMON NAME	CODE	SPECIES NAME	COMMON NAME
85085	<i>Myriotrochus rinkii</i>		91016	<i>Suberites ficus</i>	
85110	<i>Molpadia arenicola</i>		91017	<i>Suberites</i> sp. A (Clark 2006)	wax sponge
85115	<i>Molpadia</i> sp.		91018	<i>Pseudosuberites montiniger</i>	peach sponge
85120	<i>Molpadia intermedia</i>	sweet sea potato	91019	<i>Suberites montalbidus</i>	stinky sponge
85166	<i>Eupentacta</i> sp.		91020	<i>Suberites domuncula</i>	hermit sponge
85167	<i>Eupentacta quinquesemita</i>		91030	<i>Aphrocallistes vastus</i>	clay pipe sponge
85169	<i>Pentamera lissoplaca</i>	crescent sea cucumber	91035	<i>Heterochone calyx</i>	goblet sponge
85170	<i>Pentamera</i> sp.		91036	<i>Heterochone tenera</i>	crusty tube sponge
85171	<i>Pentamera</i> sp. A (Clark 2006)		91037	<i>Rhabdocalyptus mirabilis</i>	
85175	<i>Paracaudina chilensis</i>	rattail sea cucumber	91038	<i>Phakellia</i> sp.	
85180	<i>Bathyploetes</i> sp.		91039	<i>Mycale</i> sp.	
85200	<i>Cucumaria</i> sp.		91040	<i>Mycale loveni</i>	tree sponge
85201	<i>Cucumaria fallax</i>	sea football	91041	<i>Mycale</i> sp. A (Clark 2006)	red mycale
85202	<i>Cucumaria frondosa</i>		91042	<i>Mycale adhaerens</i>	smooth scallop sponge
85203	Cucumariidae	cucumariid sea cucumbers	91044	Geodiidae	
85205	<i>Apostichopus japonicus</i>		91046	<i>Geodia mesotriaena</i>	soccer ball sponge
85209	Psolidae		91047	<i>Geodia</i> sp.	
85210	<i>Psolus</i> sp.		91048	<i>Acanthascus</i> sp.	
85211	<i>Psolus phantapus</i>		91049	<i>Halichondria</i> sp.	
85212	<i>Psolus chitonoides</i>		91050	<i>Halichondria panicea</i>	barrel sponge
85213	<i>Psolus</i> sp. A (Clark 2006)		91051		neon yellow vase sponge
85219	<i>Psolus fabricii</i>	brownscaled sea cucumber	91052	<i>Leucandra heathi</i>	spiny vase sponge
85220	<i>Psolus squamatus</i>	whitescaled sea cucumber	91053	<i>Rhabdocalyptus</i> sp.	cloud sponge
85221	<i>Psolus peroni</i>		91054	<i>Mycale bellabellensis</i>	lampshade sponge
85222	<i>Psolus japonicus</i>		91055		brain sponge
85224	<i>Psolidium bullatum</i>		91056		funnel sponge
85260	<i>Thyonidium</i> sp.		91057	<i>Stelodoryx oxeata</i>	scapula sponge
85261	<i>Thyonidium kurilensis</i>	furry sea cucumber	91059	<i>Semisuberites cribrosa</i>	cat-o-nine-tails sponge
85269	<i>Pannychia</i> sp.		91060	<i>Myxilla parasitica</i>	scallop sponge
85270	<i>Pannychia moseleyi</i>	deep sea papillate cucumber	91061	<i>Myxilla lacunosa</i>	sulfur sponge
85287	<i>Synallactes</i> sp. A (Clark 2006)		91062	<i>Crella brunnea</i>	soft brown sponge
85289	<i>Synallactes</i> sp.		91063	<i>Echinoclathria beringensis</i>	hat sponge
85290	<i>Synallactes challengerii</i>		91064	<i>Axinella blanca</i>	firm finger sponge
85310	<i>Paelopatides confundens</i>	swimming sea cucumber	91065	<i>Pachastrellidae</i> sp. 1	mushroom sponge
85410	<i>Scotoplanes theeli</i>		91066	<i>Histodermella kagigunensis</i>	spud sponge
85411	<i>Scotoplanes</i> sp.		91067	<i>Tedania kagalaskai</i>	club sponge
91000	Porifera	sponge unid.	91068	<i>Monanchora pulchra</i>	yellow leafy sponge
91002		hairy lemon sponge	91069	<i>Tethya</i> sp.	ball sponge
91005		vase sponge unid.	91070	<i>Hyalanema</i> sp.	fiber optic sponge
91010	Demospongiae		91071		staghorn sponge
91014	<i>Haliclona</i> sp.		91072		orange ball sponge
91015	<i>Suberites</i> sp.		91073	<i>Leucosolenia</i> sp.	
			91074	<i>Polymastia</i> sp.	
			91075	<i>Polymastia pacifica</i>	orange nipple-ball sponge
			91076		orange sponge

CODE	SPECIES NAME	COMMON NAME	CODE	SPECIES NAME	COMMON NAME
91077		yellow bowl sponge	91130	<i>Stelodoryx jamesorri</i>	
91078	<i>Polymastia pachymastia</i>	black-orange spud sponge	91131	<i>Stelodoryx strongyloxeata</i>	
91079		black papillate sponge	91201	<i>Sycon compactum</i>	hairy urn sponge
91080		yellow green papillate sponge	91210	<i>Oscarella lobularis</i>	stalked ball sponge
91081		yellow papillate sponge	91211	<i>Stylocordyla borealis</i>	slender stalked sponge
91082	<i>Polymastia</i> sp. B (Clark 2006)	orange nipple ball sponge	91212	<i>Stylocordyla eous</i>	
91083		orange encrusting sponge	91213	<i>Stylocordyla</i> sp.	lollypop sponge
91084		firm yellow green sponge	91215	<i>Plakina tanaga</i>	white convoluted sponge
91085	<i>Leucandra</i> sp. A (Clark 2006)	hairy vase sponge	91217	<i>Plakina atka</i>	red convoluted sponge
91086	<i>Mycale carlilei</i>	trumpet sponge	91220	<i>Tedania dirhaphis</i>	rough bread crumb sponge
91087	<i>Leucandra tuba</i>		91221	<i>Tedania</i> sp.	
91088	<i>Isodictya rigida</i>	orange finger sponge	91224	<i>Latrunculia velera</i>	
91089	<i>Cladocroce attu</i>	rough hat sponge	91225	<i>Latrunculia</i> sp.	
91090		orange papillate sponge	91226	<i>Latrunculia oparinae</i>	green papillate sponge
91091	<i>Neoesperiopsis</i> sp.		91227	<i>Latrunculia</i> sp. B (Clark 2006)	smooth green sponge
91092	<i>Esperiopsis flagrum</i>	cheesestick sponge	91228	<i>Hymeniacion assimilis</i>	coalescent finger sponge
91093		soft finger sponge	91230	<i>Axinella</i> sp.	firm gray sponge
91094	<i>Mycale tylota</i>	slimy kelp sponge	91231	<i>Axinella rugosa</i>	
91096		slimy antler sponge	91233	<i>Tretodictyum</i> sp.	
91097	<i>Leucandra</i> sp.		91234	<i>Melonanchora globogilva</i>	
91098	<i>Myxilla pedunculata</i>		91237	<i>Stelodoryx alaskensis</i>	Alaskan lobed sponge
91099	<i>Cladocroce kiska</i>		91238	<i>Echinoclathria</i> sp. A (Clark 2006)	fuzzy tree sponge
91100	<i>Geodia starki</i>	pita sponge	91239	<i>Echinoclathria</i> sp.	
91101	<i>Phorbas paucistylifer</i>		91241	<i>Halichondria oblonga</i>	ginseng sponge
91102	<i>Inflatella globosa</i>	yellow ball sponge	91249	Cladorhizidae	
91103	<i>Acanthascus</i> sp. A	angel-hair vase sponge	91250	<i>Chondrocladia gigantea</i>	carnivorous cattail sponge
91104	<i>Acanthascus</i> sp. B	thin-lipped vase sponge	91251	<i>Asbestopluma</i> sp. A (Clark 2006)	fuzzy sponge
91105	<i>Stelletta</i> sp.	stone sponge	91252	<i>Asbestopluma ramosa</i>	
91106	<i>Leucilla nuttingi</i>		91255	<i>Cornulum clathriata</i>	lattice sponge
91109	<i>Amphilectus lobatus</i>	cotton ball sponge	91256	<i>Isodictya</i> sp.	
91110	<i>Polymastia fluegeli</i>	Flugel nipples sponge	91257	<i>Isodictya palmata</i>	prickly pear sponge
91111	<i>Polymastia robusta</i>	long nipples sponge	91260	<i>Chondrocladia concrescens</i>	lobed tree sponge
91112	<i>Weberella bursa</i>	pale mammilated sponge	91261	<i>Monanchora alaskensis</i>	
91113	<i>Polymastia</i> sp. A (Clark 2006)	prolific nipple sponge	91262	<i>Halichondria sitiens</i>	
91114	<i>Polymastia</i> sp. C (Clark 2006)	red nipple sponge	91263	<i>Monanchora laminachela</i>	
91115	<i>Phorbas</i> sp.		91264	<i>Haliclona</i> sp. 2 (Stone et al., 2011)	
91120	<i>Vulcanella</i> sp. 1	fuzzy cratered sponge	91265	<i>Haliclona digitata</i>	
91121	<i>Vulcanella</i> sp.		91266	<i>Artemisina</i> sp.	
91125	<i>Tentorium semisuberites</i>	two nipple sponge	91267	<i>Artemisina arcigera</i>	
91127	<i>Craniella villosa</i>	tennis ball sponge	91268	<i>Artemisina amlia</i>	
91128	<i>Ancorina buldira</i>		91269	<i>Artemisina stipitata</i>	stipitata
91129	<i>Rhabdocalyptus dawsoni</i>		91270	<i>Cladocroce ventilabrum</i>	

CODE	SPECIES NAME	COMMON NAME	CODE	SPECIES NAME	COMMON NAME
91271	<i>Cladocroce infundibulum</i>		95005	<i>Myriapora</i> sp. cf. <i>subgracilis</i> (Bayer et al.)	
91272	<i>Haliclona primitiva</i>		95006	<i>Myriapora orientalis</i>	
91273	<i>Haliclona bucina</i>		95007	<i>Myriapora</i> sp.	
91274	<i>Biemna</i> sp.		95010		bryozoan sp. A unid.
91700	Hexactinellida	glass sponge unid.	95011		fluffy sponge
91701	<i>Staurocalyptus</i> sp.		95015	<i>Phidolopora pacifica</i>	lattice-work bryozoan
91704	<i>Geodinella</i> sp.		95016	<i>Bugula</i> sp.	
91705	<i>Geodinella lendenfeldi</i>	calcareous finger sponge	95017	<i>Bugula pacifica</i>	
91710	<i>Aulosaccus schulzei</i>	vase sponge	95020	<i>Eucratea loricata</i>	feathery bryozoan
91720	<i>Farrea</i> sp.		95030	<i>Flustra serrulata</i>	leafy bryozoan
91721	<i>Farrea beringiana</i>	Bering lace sponge	95031	<i>Carbasea</i> sp.	
91722	<i>Farrea occa</i>		95032	<i>Tegella magnipora</i>	
91725	<i>Regadrella okinoseana</i>	lacy basket sponge	95035	<i>Flustrellidra corniculata</i>	
91995	Porifera erect	erect sponge morphotype	95036	<i>Alcyonidium pedunculatum</i>	fruit leather bryozoan
91996	Porifera encrusting	encrusting sponge morphotype	95037	<i>Alcyonidium</i> sp. A	medusa bryozoan
91997	Porifera ball	ball sponge morphotype	95038	<i>Alcyonidium</i> sp.	
91998	Porifera tubular	tubular sponge morphotype	95039	<i>Alcyonidium disciforme</i>	disc bryozoan
92000	Platyhelminthes	flatworm unid.	95040	<i>Myriapora subgracilis</i>	
92021	Polycladida	polyclad flatworm unid.	95041	<i>Alcyonidium enteromorpha</i>	noodle bryozoan
92400	Acoelida	acoel turbellarian	95045	<i>Idmidronea</i> sp.	
92500	Nemertea	nemertean worm unid.	95050	<i>Porella compressa</i>	flattened bryozoan
92502	<i>Emplectonema</i> sp.		95051	<i>Porella</i> sp.	
92505	<i>Emplectonema</i> sp. (Clark 2006)	black specked ribbon worm	95060	<i>Escharopsis sarsi</i>	
92510	<i>Tubulanus</i> sp.		95070	<i>Rhamphostomella costata</i>	ribbed bryozoan
92511	<i>Tubulanus polymorphus</i>	orange ribbon worm	95071	<i>Hippoporina insculpta</i>	
92512	<i>Tubulanus</i> sp. A (Clark 2006)	red ribbon worm	95072	<i>Hippodiplosia</i> sp.	
92802	<i>Cerebratulus californienesis</i>	light-edged ribbon worm	95080	<i>Celleporina ventricosa</i>	coral bryozoan
92900	Maldanidae	bamboo worm unid.	95085	<i>Celleporina</i> sp.	
93100	Priapulida	priapulid worm unid.	95090	<i>Tubulipora</i> sp.	tubular bryozoan
93101	<i>Priapulid</i> sp.		95095	<i>Membranipora</i> sp.	
93102	<i>Priapulid caudatus</i>		95100	<i>Microporina articulata</i>	
93150	Chaetognatha	arrow worm unid.	95102	<i>Microporina</i> sp.	
93500	Nematoda	nematode worm unid.	95103	<i>Heteropora</i> sp.	
94000	Sipuncula	peanut worm unid.	95104	<i>Heteropora alaskensis</i>	
94001	<i>Golfingia margaritacea</i>		95105	<i>Dendrobeania</i> sp.	
94011	Phascolosomatidae		97000	Brachiopoda	lampshell unid.
94500	Echiura	echiuroid worm unid.	97010	Hemithyrididae	hemithyrid brachiopods
94501	<i>Bonelliopsis alaskana</i>		97100	<i>Terebratulina</i> sp.	
94502	<i>Hamingia arctica</i>		97110	<i>Terebratalia transversa</i>	common brachiopod
94900	Phoronida	phoronida tube worm unid.	97111	<i>Frieleia halli</i>	Hall lamp shell
95000	Bryozoa	bryozoan unid.	97115	<i>Terebratulina unguicula</i>	snakeshead brachiopod
95004	<i>Leieschara</i> sp.		97116	<i>Laqueus californianus</i>	California lamp shell
			97117	<i>Laqueus vancouverensis</i>	Vancouver lampshell
			97120	<i>Hemithiris psittacea</i>	black brachiopod
			98000	Ascidacea	tunicate unid.

CODE	SPECIES NAME	COMMON NAME	CODE	SPECIES NAME	COMMON NAME
98001	Ascidian n. sp. A	cow-eye tunicate	98323	<i>Ciona savignyi</i>	
98002	Ascidian n. sp. B	transparent tunicate	98324	<i>Halocynthia hispidus</i>	hairy tunicate
98003		sea pickle	98325	Didemnidae	
98070	Thaliacea	salp unid.	98330		brown leafy compound tunicate
98071	<i>Pyrosoma atlanticum</i>		98331	<i>Chelyosoma productum</i>	disc-top tunicate
98072	<i>Thetys vagina</i>	common salp	98332	<i>Chelyosoma macleayanum</i>	
98073		pineapple tunicate	98340	<i>Polyclinum planum</i>	
98079	<i>Pelonaia corrugata</i>		99900	<i>Molgula</i> sp.	
98080	<i>Styela</i> sp.		99902	<i>Molgula griffithsii</i>	sea grape
98082	<i>Styela rustica</i>	sea potato	99904	<i>Molgula retortiformis</i>	sea clod
98083	<i>Styela</i> sp. A (Clark 2006)	Aleutian long-stalked tunicate	99910		neon yellow ascidian
98084	<i>Styela</i> sp. B (Clark 2006)	hexagonal tunicate	99981	<i>Craniella craniana</i>	baseball sponge
98085	<i>Dendrodoa aggregata</i>		99982	<i>Craniella spinosa</i>	furry ball sponge
98100	<i>Boltenia</i> sp.		99983	<i>Craniella sputnika</i>	spiky ball sponge
98101	<i>Boltenia villosa</i>		99984	<i>Craniella</i> sp. B	knobby ball sponge
98102	<i>Boltenia ecinata</i>		99985	<i>Craniella sigmoanchoratum</i>	spiny ball sponge
98105	<i>Boltenia ovifera</i>	sea onion	99987	<i>Craniella</i> sp.	puffball sponges
98110	Polycitoridae	polycitorid tunicates	99988	<i>Craniella arb</i>	
98200	<i>Halocynthia</i> sp.	sea peach unid.	99990		invertebrate unid.
98204	<i>Halocynthia igaboja</i>	bristly tunicate	99991		empty barnacle shells
98205	<i>Halocynthia aurantium</i>	sea peach	99992		invertebrate egg unid.
98206	<i>Cnemidocarpa finmarkiensis</i>	broad base tunicate	99993		empty bivalve shells
98207	<i>Pyura haustor</i>	wrinkled tunicate	99994		empty gastropod shells
98208	<i>Pyura</i> sp.		99997		unsorted catch and debris
98210	<i>Distaplia</i> sp.		99998	Polychaete tubes	
98212	<i>Distaplia occidentalis</i>	globular ascidian	99999		unsorted shab
98213	<i>Distaplia smithi</i>	paddle ascidian			
98214	<i>Distaplia</i> sp. A (Clark 2006)	peach ascidian			
98219	<i>Aplidium californicum</i>	california sea pork			
98220	<i>Botrylloides</i> sp.				
98225	<i>Botryllus schlosseri</i>	golden star ascidian			
98300		compound ascidian unid.			
98302	<i>Amaroucium</i> sp.				
98303	<i>Amaroucium soldatovi</i>	sand-grain imbedded ascidian			
98304	Cionidae	cionid tunicates			
98307	<i>Corella willmeriana</i>				
98308	Corellidae	corellid tunicates			
98309	<i>Chelyosoma orientale</i>				
98310	<i>Aplidium</i> sp. A (Clark 2006)	sea glob			
98311	<i>Aplidium</i> n. sp. A	orange Aplidium			
98312	<i>Aplidium</i> sp.				
98319	<i>Trididemnum</i> sp.				
98320	<i>Synoicum</i> sp.	sea blob			
98321	<i>Trididemnum opacum</i>	purple-gray ascidian			
98322	<i>Ascidia paratropa</i>	glassy tunicate			

CODE	NAME	CODE	NAME	CODE	NAME
22237	abyssal snailfish	20055	<i>Anoplagonus inermis</i>	21334	<i>Artediellus scaber</i>
22271	<i>Acantholiparis opercularis</i>	23866	<i>Anoplarchus insignis</i>	21331	<i>Artediellus</i> sp.
23809	<i>Acantholumpenus mackayi</i>	23865	<i>Anoplarchus purpurescens</i>	21335	<i>Artediellus uncinatus</i>
25120	<i>Acipenser medirostris</i>	20420	<i>Anoplogaster cornuta</i>	21362	<i>Artedius fenestralis</i>
25100	Acipenseridae	20510	<i>Anoplopoma fimbria</i>	21363	<i>Artedius lateralis</i>
30035	<i>Adelosebastes latens</i>	22570	<i>Anopterus nikparini</i>	20050	<i>Aspidophoroides monopterygius</i>
23622	Adler waryfish	20577	<i>Antherinopsis californiensis</i>	20051	<i>Aspidophoroides olrikii</i>
20000	Agonidae	21731	<i>Antimora microlepis</i>	20105	<i>Asquamiceps caeruleus</i>
20015	<i>Agonopsis vulsa</i>	21388	antlered sculpin	10112	<i>Atheresthes evermanni</i>
24111	Alaska eelpout	23944	<i>Aphanopus arigato</i>	10111	<i>Atheresthes</i> sp.
10285	Alaska plaice	210	<i>Apristurus brunneus</i>	10110	<i>Atheresthes stomias</i>
471	Alaska skate	201	<i>Apristurus brunneus</i> egg case	20575	Atherinidae
474	Alaska skate egg case	212	<i>Apristurus kampae</i>	20576	<i>Atherinops affinis</i>
22235	Alaska snailfish	213	<i>Apristurus</i> sp.	21921	Atka mackerel
22180	Alaskan lumpsucker	22175	<i>Aptocyclus ventricosus</i>	20007	Atlantic poacher
20712	Alaskan ronquil	21359	<i>Archistes biseriatus</i>	20542	<i>Aulorhynchus flavidus</i>
21230	<i>Albatrossia pectoralis</i>	21349	<i>Archistes plumarius</i>	30090	aurora rockfish
23657	<i>Alepisaurus ferox</i>	20051	Arctic alligatorfish	22704	<i>Avocettina infans</i>
20100	Alepocephalidae	23250	Arctic char	22703	<i>Avocettina</i> sp.
20110	<i>Alepocephalus</i> sp.	21725	Arctic cod	20121	<i>Bajacalifornia burragei</i>
20120	<i>Alepocephalus tenebrosus</i>	24197	Arctic eelpout	20122	<i>Bajacalifornia megalops</i>
20050	Aleutian alligatorfish	10155	Arctic flounder	21343	banded Irish lord
30035	Aleutian scorpionfish	21335	Arctic hookear sculpin	30575	bank rockfish
472	Aleutian skate	20203	Arctic sand lance	21847	barbeled dragonfish
473	Aleutian skate egg case	21378	Arctic sculpin	22951	barracudina unid.
22217	<i>Allocareproctus jordani</i>	23804	Arctic shanny	21484	barred sand bass
22272	<i>Allocareproctus kallaion</i>	21315	Arctic staghorn sculpin	21501	barred surfperch
22270	<i>Allocareproctus</i> sp.	471	<i>Arctoraja parmifera</i>	23962	barreleye
22218	<i>Allocareproctus tanix</i>	474	<i>Arctoraja parmifera</i> egg case	20902	basketweave cusk-eel
22274	<i>Allocareproctus unangas</i>	22956	<i>Arctozenus risso</i>	242	basking shark
22273	<i>Allocareproctus ungak</i>	20570	Argentiformes	20916	<i>Bassozetus zenkevitchi</i>
22390	<i>Allocyttus folletti</i>	20573	<i>Argentina sialis</i>	22420	<i>Bathophilus flemingi</i>
23030	<i>Allosmerus elongatus</i>	20571	argentine unid.	20035	<i>Bathyagonus alascanus</i>
180	<i>Alopias vulpinus</i>	20571	Argentinidae	20036	<i>Bathyagonus infraspinus</i>
21120	<i>Alosa sapidissima</i>	21824	<i>Argyropelecus affinis</i>	20038	<i>Bathyagonus nigripinnis</i>
445	<i>Amblyraja hyperborea</i>	21823	<i>Argyropelecus lychnus</i>	20037	<i>Bathyagonus pentacanthus</i>
446	<i>Amblyraja hyperborea</i> egg case	21821	<i>Argyropelecus sladeni</i>	20034	<i>Bathyagonus</i> sp.
21120	American shad	21822	<i>Argyropelecus</i> sp.	20871	<i>Bathylaco nigricans</i>
20203	<i>Ammodytes hexapterus</i>	26053	<i>Aristostomias scintillans</i>	20614	Bathylagidae
20204	<i>Ammodytes personatus</i>	20995	armored redmouth whalefish	20615	<i>Bathylagus pacificus</i>
20202	<i>Ammodytes</i> sp.	21316	armorhead sculpin	20619	<i>Bathylagus</i> sp.
21501	<i>Amphistichus argenteus</i>	20915	arrowtail	23964	<i>Bathylchnops exilis</i>
21502	<i>Amphistichus rhodoterus</i>	10110	arrowtooth flounder	23963	<i>Bathylchnops</i> sp.
20322	<i>Anarhichas orientalis</i>	21328	<i>Artediellus camchaticus</i>	20712	<i>Bathymaster caeruleofasciatus</i>
20320	<i>Anarrhichthys ocellatus</i>	21336	<i>Artediellus gomojunovi</i>	20722	<i>Bathymaster derjugini</i>
23950	Anguilliformes	21332	<i>Artediellus miacanthus</i>	20713	<i>Bathymaster leurolepis</i>
23806	<i>Anisarchus medius</i>	21333	<i>Artediellus pacificus</i>	20720	<i>Bathymaster signatus</i>

CODE	NAME	CODE	NAME	CODE	NAME
20700	Bathymasteridae	441	<i>Beringraja rhina</i> egg case	20722	bluecheek ronquil
410	<i>Bathyraja abyssicola</i>	22901	<i>Bertella idiomorpha</i>	20021	bluespotted poacher
411	<i>Bathyraja abyssicola</i> egg case	24183	bicolor eelpout	20572	bluethroat argentine
472	<i>Bathyraja aleutica</i>	420	big skate	22276	bluntnose snailfish
473	<i>Bathyraja aleutica</i> egg case	421	big skate egg case	30400	bocaccio
435	<i>Bathyraja interrupta</i>	20037	bigeye poacher	22292	boisterous snailfish
436	<i>Bathyraja interrupta</i> egg case	21351	bigeye sculpin	21337	<i>Bolinia euryptera</i>
475	<i>Bathyraja lindbergi</i>	22240	bigeye snailfish	20871	bonythroat
476	<i>Bathyraja lindbergi</i> egg case	24140	bigfin eelpout	21725	<i>Boreogadus saida</i>
480	<i>Bathyraja maculata</i>	22207	bighead snailfish	22450	<i>Borostomias panamensis</i>
481	<i>Bathyraja maculata</i> egg case	21420	bigmouth sculpin	10003	Bothidae
483	<i>Bathyraja mariposa</i>	21422	bigmouth sculpin egg	24110	<i>Bothrocara brunneum</i>
484	<i>Bathyraja mariposa</i> egg case	10041	bigmouth sole	24116	<i>Bothrocara brunneum</i> (juvenile)
485	<i>Bathyraja minispinosa</i>	22300	bigscale unid.	24115	<i>Bothrocara hollandi</i>
486	<i>Bathyraja minispinosa</i> egg case	24233	bigtooth eelpout	24120	<i>Bothrocara molle</i>
477	<i>Bathyraja panthera</i>	30155	black and yellow rockfish	24114	<i>Bothrocara nyx</i>
478	<i>Bathyraja panthera</i> egg case	21811	black bristlemouth	24111	<i>Bothrocara pusillum</i>
490	<i>Bathyraja smirnovi</i>	24190	black eelpout	24220	<i>Bothrocara</i> sp.
405	<i>Bathyraja</i> sp.	110	black hagfish	24109	<i>Bothrocara</i> sp. cf. <i>brunneum</i> group
402	<i>Bathyraja</i> sp. egg case	22627	black lanternfish	24112	<i>Bothrocara zestum</i>
402	<i>Bathyraja</i> sp. egg case	30330	black rockfish	22222	Bowers Bank snailfish
406	<i>Bathyraja spinosissima</i>	30580	black rockfish unid.	20842	<i>Brama japonica</i>
455	<i>Bathyraja taranetzi</i>	21596	black swallower	21332	bride sculpin
456	<i>Bathyraja taranetzi</i> egg case	21845	blackbelly dragonfish	21360	brightbelly sculpin
460	<i>Bathyraja trachura</i>	24200	blackbelly eelpout	21800	bristlemouth unid.
461	<i>Bathyraja trachura</i> egg case	22595	blackchin	22203	Bristol snailfish
495	<i>Bathyraja violacea</i>	20038	blackfin poacher	22623	broadfin lanternfish
20803	Batrachoididae	21340	blackfin sculpin	21337	broadfin sculpin
24240	bearded eelpout	22228	blackfin snailfish	22231	broadfin snailfish
23843	bearded warbonnet	30340	blackgill rockfish	30025	broadfin thornyhead
21376	belligerent sculpin	22704	blackline snipe eel	22625	brokenline lampfish
23603	<i>Benthalbella dentata</i>	22216	blacklip snailfish	30250	bronzespotted rockfish
23602	<i>Benthalbella</i> sp.	24160	blackmouth eelpout	20930	<i>Brosomphycis marginata</i>
23942	<i>Benthodesmus pacificus</i>	22287	blackmouth snailfish	210	brown cat shark
23943	<i>Benthodesmus</i> sp.	21439	blacknose sculpin	201	brown cat shark egg case
21815	benttooth bristlemouth	20619	blacksmelt unid.	21344	brown Irish lord
23310	Bering cisco	30052	blackspotted rockfish	30080	brown rockfish
24195	Bering eelpout	22220	blacktail snailfish	340	brown smoothhound
10140	Bering flounder	20020	blacktip poacher	22279	brown snailfish
10141	Bering flounder (juvenile)	21397	<i>Blepsias bilobus</i>	23961	brownsnout spookfish
20061	Bering poacher	21398	<i>Blepsias cirrhosus</i>	23861	<i>Bryozoichthys lysimus</i>
435	Bering skate	21395	blob sculpin	23862	<i>Bryozoichthys marjorius</i>
436	Bering skate egg case	22206	blotched snailfish	23863	<i>Bryozoichthys</i> sp.
20322	Bering wolffish	22651	blue lanternfish	22280	bubblehead snailfish
420	<i>Beringraja binoculata</i>	30360	blue rockfish	21386	buffalo sculpin
421	<i>Beringraja binoculata</i> egg case	351	blue shark	21389	bull sculpin
440	<i>Beringraja rhina</i>	23802	bluebarred prickleback	10270	butter sole

CODE	NAME	CODE	NAME	CODE	NAME
23900	butterfish unid.	22269	<i>Careproctus</i> sp. A1 (Orr)	10008	<i>Citharichthys</i> sp.
21348	butterfly sculpin	22268	<i>Careproctus</i> sp. A2 (Orr)	10020	<i>Citharichthys stigmaeus</i>
483	butterfly skate	22234	<i>Careproctus</i> sp. cf. <i>gilberti</i> (Orr)	10009	<i>Citharichthys xanthostigma</i>
484	butterfly skate egg case	22259	<i>Careproctus</i> sp. F	10240	<i>Clidoderma asperrimum</i>
21330	cabezon	22266	<i>Careproctus</i> sp. J (Orr)	21327	<i>Clinocottus acuticeps</i>
21204	<i>Caelorinchus scaphopsis</i>	22291	<i>Careproctus</i> sp. M (Orr)	21110	<i>Clupea pallasii</i>
20105	caerulean slickhead	22256	<i>Careproctus staufferi</i>	10290	C-O sole
30180	calico rockfish	22239	<i>Careproctus zachirus</i>	21705	cod unid.
22647	California flashlightfish	22461	<i>Caristius macropus</i>	21726	codlings unid.
21201	California grenadier	151	cartilaginous fish unid.	23225	coho salmon
10050	California halibut	200	cat shark unid.	23562	<i>Cololabis saira</i>
22610	California headlightfish	20921	<i>Cataetx rubrirostris</i>	22272	combed snailfish
22656	California lanternfish	20920	<i>Cataetx</i> sp.	311	combtooth dogfish
27051	California lizardfish	22924	<i>Caulophryne jordani</i>	22283	comet snailfish
31501	California scorpionfish	22925	<i>Caulophryne pelagica</i>	22246	comic snailfish
425	California skate	311	<i>Centroscyllum nigrum</i>	475	Commander skate
20120	California slickhead	214	<i>Cephaloscyllium ventriosum</i>	476	Commander skate egg case
20662	California smoothtongue	20980	Ceratiidae	20971	common blackdevil
10400	California tonguefish	20960	Ceratioidei	30120	copper rockfish
24188	Canadian eelpout	22630	<i>Ceratospelus townsendi</i>	24394	coral eelpout
30410	canary rockfish	20990	Cetomimidae	23310	<i>Coregonus laurettae</i>
22230	<i>Careproctus abbreviatus</i>	242	<i>Cetorhinus maximus</i>	21220	<i>Coryphaenoides acrolepis</i>
22290	<i>Careproctus ambustus</i>	22919	<i>Chaenophryne draco</i>	21232	<i>Coryphaenoides cinereus</i>
22222	<i>Careproctus bowersianus</i>	22917	<i>Chaenophryne longiceps</i>	21238	<i>Coryphaenoides filifer</i>
22292	<i>Careproctus bromius</i>	22918	<i>Chaenophryne melanorhabdus</i>	21239	<i>Coryphaenoides longifilis</i>
22225	<i>Careproctus canus</i>	30570	chameleon rockfish	21210	<i>Coryphaenoides</i> sp.
22235	<i>Careproctus colletti</i>	21000	Chauliodontinae	21300	Cottidae
22246	<i>Careproctus comus</i>	21010	<i>Chauliodus macouni</i>	30300	cowcod
22221	<i>Careproctus curilanus</i>	21009	<i>Chauliodus</i> sp.	23873	crescent gunnel
22228	<i>Careproctus cypselurus</i>	22217	cherry snailfish	22310	crested bigscale
22224	<i>Careproctus ectenes</i>	20060	<i>Chesnonia verrucosa</i>	21397	crested sculpin
22275	<i>Careproctus faunus</i>	21596	<i>Chiasmodon niger</i>	23791	<i>Cryptacanthodes aleutensis</i>
22229	<i>Careproctus furcellus</i>	21594	Chiasmodontidae	23792	<i>Cryptacanthodes giganteus</i>
22233	<i>Careproctus gilberti</i>	20901	<i>Chilara taylora</i>	20981	<i>Cryptopsaras couesii</i>
22258	<i>Careproctus lerikimae</i>	30260	chilipepper	22206	<i>Crystallichthys cyclospilus</i>
22245	<i>Careproctus lycopersicus</i>	30370	China rockfish	10280	curlfin sole
22220	<i>Careproctus melanurus</i>	23220	chinook salmon	20900	cusks-eel unid.
22248	<i>Careproctus microstomus</i>	23841	<i>Chirolophis decoratus</i>	22170	Cyclopteridae
22227	<i>Careproctus nelsoni</i>	23851	<i>Chirolophis nugator</i>	21815	<i>Cyclothone acclinidens</i>
22247	<i>Careproctus oregonensis</i>	23843	<i>Chirolophis snyderi</i>	21811	<i>Cyclothone atraria</i>
22251	<i>Careproctus ostentum</i>	23840	<i>Chirolophis</i> sp.	21812	<i>Cyclothone pseudopallida</i>
22237	<i>Careproctus ovigerus</i>	23844	<i>Chirolophis tarsodes</i>	21813	<i>Cyclothone signata</i>
22226	<i>Careproctus phasma</i>	21366	<i>Chitonotus pugetensis</i>	21810	<i>Cyclothone</i> sp.
22236	<i>Careproctus rastrinus</i>	151	Chondrichthyes	21510	<i>Cymatogaster aggregata</i>
22232	<i>Careproctus scottae</i>	23524	chub mackerel	30151	dark rockfish
22223	<i>Careproctus simus</i>	23235	chum salmon	30170	darkblotched rockfish
22219	<i>Careproctus</i> sp.	10010	<i>Citharichthys sordidus</i>	21341	darkfin sculpin

CODE	NAME	CODE	NAME	CODE	NAME
21390	<i>Dasycottus setiger</i>	20610	<i>Engraulis mordax</i>	21373	frog sculpin
23805	daubed shanny	21386	<i>Enophrys bison</i>	21309	frogmouth sculpin
30185	deacon rockfish	21388	<i>Enophrys diceraus</i>	21705	Gadidae
23841	decorated warbonnet	21387	<i>Enophrys lucasi</i>	21740	<i>Gadus chalcogrammus</i>
410	deepsea skate	21384	<i>Enophrys</i> sp.	21742	<i>Gadus chalcogrammus</i> (adult)
411	deepsea skate egg case	21389	<i>Enophrys taurina</i>	21741	<i>Gadus chalcogrammus</i> (juvenile)
20614	deepsea smelt unid.	21	<i>Entosphenus tridentatus</i>	21744	<i>Gadus chalcogrammus</i> larva
10190	deepsea sole	10160	<i>Eopsetta jordani</i>	21720	<i>Gadus macrocephalus</i>
24158	deepwater eelpout	110	<i>Eptatretus deani</i>	21722	<i>Gadus macrocephalus</i> (adult)
23933	<i>Desmodema lorum</i>	109	<i>Eptatretus</i> sp.	21721	<i>Gadus macrocephalus</i> (juvenile)
10145	diamond turbot	120	<i>Eptatretus stouti</i>	332	<i>Galeorhinus galeus</i>
22609	<i>Diaphus</i> sp.	23010	eulachon	22603	garnet lampfish
22610	<i>Diaphus theta</i>	23803	<i>Eumesogrammus praecisus</i>	21752	<i>Gasterosteus aculeatus</i>
20910	<i>Dicrolene filamentosa</i>	22182	<i>Eumicrotremus andriashevi</i>	22212	gelatinous seasnail
20908	<i>Dicrolene</i> sp.	22177	<i>Eumicrotremus asperrimus</i>	23402	<i>Genyonemus lineatus</i>
24182	dipline eelpout	22184	<i>Eumicrotremus barbatus</i>	21230	giant grenadier
22176	docked snailfish	22179	<i>Eumicrotremus derjugini</i>	23792	giant wrymouth
28001	dogface witch-eel	22180	<i>Eumicrotremus gyrinops</i>	24404	<i>Gibbonsia metzi</i>
23961	<i>Dolichopteryx longipes</i>	22178	<i>Eumicrotremus orbis</i>	22921	<i>Gigantactis microdontis</i>
23960	<i>Dolichopteryx</i> sp.	22190	<i>Eumicrotremus phrynoides</i>	21150	<i>Gigantactis</i> sp.
23252	Dolly Varden	22183	<i>Eumicrotremus</i> sp.	22920	<i>Gigantactis vanhoeffeni</i>
22234	dominator snailfish	21423	<i>Eurymen gyrinus</i>	23970	<i>Gigantura indica</i>
10180	Dover sole	29990	<i>Eurypharynx pelecanoides</i>	23590	glowingfish
20002	dragon poacher	21405	eyeshade sculpin	10200	<i>Glyptocephalus zachirus</i>
22900	dreamer unid.	28001	<i>Facciolella gilbertii</i>	10201	<i>Glyptocephalus zachirus</i> larvae
22952	duckbill barracudina	22924	fanfin angler	21770	Gobiidae
30150	dusky and dark rockfishes unid.	20420	fangtooth	21770	goby unid.
30152	dusky rockfish	10060	fantail sole	490	golden skate
21437	dusky sculpin	22265	festive snailfish	22274	goldeneye snailfish
22258	dusty snailfish	21238	filamented grenadier	21818	<i>Gonostoma</i> sp.
23791	dwarf wrymouth	211	filetail cat shark	21800	Gonostomatidae
24187	ebony eelpout	24192	fish doctor	30110	gopher rockfish
22284	ebony snailfish	1	fish egg unid.	22281	grand snailfish
23950	eel unid.	2	fish larvae unid.	30450	grass rockfish
24100	eelpout unid.	3	fish unid.	30255	gray rockfish
22215	<i>Elassodiscus caudatus</i>	21305	flabby sculpin	341	gray smoothhound
22267	<i>Elassodiscus nyctereutes</i>	20990	flabby whalefishes	22225	gray snailfish
22288	<i>Elassodiscus obscurus</i>	30480	flag rockfish	20035	gray starsnout
22214	<i>Elassodiscus</i> sp.	22401	<i>Flagellostomias boureei</i>	21370	great sculpin
22216	<i>Elassodiscus tremebundus</i>	10002	flatfish larvae	25120	green sturgeon
21735	<i>Eleginus gracilis</i>	10001	flatfish unid.	30611	greenblotched rockfish
21737	<i>Eleginus gracilis</i> (adult)	10130	flathead sole	10115	Greenland turbot
21736	<i>Eleginus gracilis</i> (juvenile)	20071	fourhorn poacher	10116	Greenland turbot (juvenile)
22229	emarginate snailfish	21377	fourhorn sculpin	21900	greenling unid.
21506	<i>Embiotoca lateralis</i>	23803	fourline snakeblenny	30130	greenspotted rockfish
21500	Embiotocidae	30295	freckled rockfish	30200	greenstriped rockfish
10170	English sole	21318	fringed sculpin	21200	grenadier unid.

CODE	NAME	CODE	NAME	CODE	NAME
21415	grunt sculpin	10141	<i>Hippoglossoides robustus</i> (juvenile)	23964	javelin spookfish
23871	gunnel unid.	10129	<i>Hippoglossoides</i> sp.	21445	<i>Jordania zonope</i>
24194	<i>Gymnelus hemifasciatus</i>	10120	<i>Hippoglossus stenolepis</i>	21595	<i>Kali indica</i>
24193	<i>Gymnelus</i> sp.	10121	<i>Hippoglossus stenolepis</i> (juvenile)	21597	<i>Kali normani</i>
24192	<i>Gymnelus viridis</i>	23712	<i>Holtbyrnia innesi</i>	24152	Kamchatka eelpout
21329	<i>Gymnocanthus detrisus</i>	23711	<i>Holtbyrnia</i> sp.	10112	Kamchatka flounder
21316	<i>Gymnocanthus galeatus</i>	30045	honeycomb rockfish	21328	Kamchatka hookear sculpin
21314	<i>Gymnocanthus pistilliger</i>	21333	hookhorn sculpin	22269	Katherine snailfish
21313	<i>Gymnocanthus</i> sp.	10281	hornyhead turbot	21935	kelp greenling
21315	<i>Gymnocanthus tricuspis</i>	28533	<i>Howella brodiei</i>	30070	kelp rockfish
22257	<i>Gyrinichthys minytremus</i>	28532	<i>Howella sherborni</i>	22238	kelp snailfish
100	hagfish unid.	22215	humpback snailfish	23932	king-of-the-salmon
21379	hairhead sculpin	21732	hundred fathom codling	22221	Kuril snailfish
22914	hairy-lure dreamer	10122	hybrid sole	21733	<i>Laemonema longipes</i>
21727	<i>Halargyreus johnsonii</i>	10221	hybrid starry flounder X Alaska plaice	232	<i>Lamna ditropis</i>
30500	halfbanded rockfish	710	<i>Hydrolagus colliei</i>	22625	<i>Lampanyctus jordani</i>
24194	halfbarred eelpout	711	<i>Hydrolagus colliei</i> egg case	22627	<i>Lampanyctus niger</i>
22121	halfmoon	22640	<i>Hygophum reinhardtii</i>	22624	<i>Lampanyctus regalis</i>
21334	hamecon	21515	<i>Hyperprosopon anale</i>	22623	<i>Lampanyctus ritteri</i>
22264	hardhead snailfish	21503	<i>Hyperprosopon argenteum</i>	22620	<i>Lampanyctus</i> sp.
22289	hardhead snailfishes	23071	<i>Hypomesus olidus</i>	10	lamprey unid.
30535	harlequin rockfish	23020	<i>Hypomesus pretiosus</i>	27020	<i>Lampris guttatus</i>
21820	hatchetfish unid.	20071	<i>Hypsagonus quadricornis</i>	20905	<i>Lamprogrammus niger</i>
21343	<i>Hemilepidotus gilberti</i>	10145	<i>Hypsopsetta guttulata</i>	22600	lanternfish unid.
21346	<i>Hemilepidotus hemilepidotus</i>	21311	<i>Icelinus borealis</i>	23712	lanternjaw tubeshoulder
21347	<i>Hemilepidotus jordani</i>	21437	<i>Icelinus burchami</i>	22179	leatherfin lumpsucker
21348	<i>Hemilepidotus papilio</i>	21310	<i>Icelinus filamentosus</i>	10003	lefteye flounder unid.
21342	<i>Hemilepidotus</i> sp.	21318	<i>Icelinus fimbriatus</i>	21387	leister sculpin
21344	<i>Hemilepidotus spinosus</i>	21309	<i>Icelinus oculatus</i>	355	leopard shark
21345	<i>Hemilepidotus zapus</i>	21307	<i>Icelinus</i> sp.	477	leopard skate
21420	<i>Hemitripteris bolini</i>	21312	<i>Icelinus tenuis</i>	478	leopard skate egg case
21422	<i>Hemitripteris bolini</i> egg	21439	<i>Icelus canaliculatus</i>	10262	<i>Lepidopsetta bilineata</i>
21421	<i>Hemitripteris villosus</i>	21440	<i>Icelus euryops</i>	10261	<i>Lepidopsetta polyxystra</i>
21900	Hexagrammidae	21446	<i>Icelus</i> sp.	10263	<i>Lepidopsetta polyxystra</i> (juvenile)
21935	<i>Hexagrammos decagrammus</i>	21441	<i>Icelus spatula</i>	10260	<i>Lepidopsetta</i> sp.
21934	<i>Hexagrammos lagocephalus</i>	21438	<i>Icelus spiniger</i>	23945	<i>Lepidopus fitchi</i>
21931	<i>Hexagrammos octogrammus</i>	21443	<i>Icelus uncinalis</i>	20007	<i>Leptagonus decagonus</i>
21930	<i>Hexagrammos</i> sp.	23915	<i>Icichthys lockingtoni</i>	20004	<i>Leptagonus</i> sp.
21932	<i>Hexagrammos stelleri</i>	22010	<i>Icosteus aenigmaticus</i>	23952	leptocephalus unid.
222	<i>Hexanchus griseus</i>	22110	<i>Idiacanthus antrostomus</i>	23805	<i>Leptoclinus maculatus</i>
23865	high cockscomb	22111	<i>Idiacanthus</i> sp.	21380	<i>Leptocottus armatus</i>
21353	highbrow sculpin	21342	Irish lord	22955	<i>Lestidiops ringens</i>
22420	highfin dragonfish	10270	<i>Isopsetta isolepis</i>	22176	<i>Lethotremus muticus</i>
22320	highsnout bigscale	20952	jack mackerel	22173	<i>Lethotremus</i> sp.
10041	<i>Hippoglossina stomata</i>	20577	jacksmelt	20622	<i>Leuroglossus schmidti</i>
10130	<i>Hippoglossoides elassodon</i>	24115	Japan-sea eelpout	20660	<i>Leuroglossus</i> sp.
10140	<i>Hippoglossoides robustus</i>			20662	<i>Leuroglossus stilbius</i>

CODE	NAME	CODE	NAME	CODE	NAME
10210	<i>Limanda aspera</i>	22264	<i>Lopholiparis flerxi</i>	21240	<i>Malacocephalus laevis</i>
10209	<i>Limanda aspera</i> (juvenile)	22289	<i>Lopholiparis</i> sp.	21338	<i>Malacocottus aleuticus</i>
10212	<i>Limanda sakhalinensis</i>	23836	<i>Lumpenella longirostris</i>	21340	<i>Malacocottus kincaidi</i>
21910	lingcod	23807	<i>Lumpenus fabricii</i>	21339	<i>Malacocottus</i> sp.
22750	Linophrynidae	23808	<i>Lumpenus sagitta</i>	21341	<i>Malacocottus zonurus</i>
10155	<i>Liopsetta glacialis</i>	23801	<i>Lumpenus</i> sp.	26050	Malacosteinae
22200	Liparidae	22170	lumpsucker unid.	23041	<i>Mallotus catervarius (=villosus)</i>
22254	<i>Liparis bathyarcticus</i>	31550	lumptail searobin	22461	manefish
22203	<i>Liparis bristolensis</i>	24152	<i>Lycenchelys camchatica</i>	24184	marbled eelpout
22209	<i>Liparis callyodon</i>	24130	<i>Lycenchelys crotalinus</i>	22204	marbled snailfish
22211	<i>Liparis cyclopus</i>	24151	<i>Lycenchelys jordani</i>	20570	marine smelts
22204	<i>Liparis dennyi</i>	24153	<i>Lycenchelys ratmanovi</i>	21931	masked greenling
22212	<i>Liparis fabricii</i>	24150	<i>Lycenchelys</i> sp.	23844	matcheck warbonnet
22202	<i>Liparis fucensis</i>	24165	<i>Lycodapus dermatinus</i>	20181	<i>Maulisia argipalla</i>
22205	<i>Liparis gibbus</i>	24158	<i>Lycodapus endemoscotus</i>	20180	<i>Maulisia mauli</i>
22265	<i>Liparis marmoratus</i>	24160	<i>Lycodapus fierasfer</i>	20179	<i>Maulisia</i> sp.
22207	<i>Liparis megacephalus</i>	24233	<i>Lycodapus grossidens</i>	22121	<i>Medialuna californiensis</i>
22210	<i>Liparis ochotensis</i>	24234	<i>Lycodapus leptus</i>	23915	medusafish
22208	<i>Liparis pulchellus</i>	24170	<i>Lycodapus mandibularis</i>	21376	<i>Megalocottus platycephalus</i>
22213	<i>Liparis rutteri</i>	24167	<i>Lycodapus pachysoma</i>	22320	<i>Melamphaes lugubris</i>
22201	<i>Liparis</i> sp.	24232	<i>Lycodapus parviceps</i>	22300	Melamphaidae
22238	<i>Liparis tunicatus</i>	24231	<i>Lycodapus poecilus</i>	20971	<i>Melanocetus johnsonii</i>
22253	<i>Lipariscus nanus</i>	24166	<i>Lycodapus psarostomatus</i>	20915	<i>Melanonus zugmayeri</i>
20624	<i>Lipolagus ochotensis</i>	24230	<i>Lycodapus</i> sp.	24393	<i>Melanostigma pammelas</i>
27050	lizardfish unid.	24240	<i>Lycodema barbatum</i>	22400	Melanostomiinae
24196	longear eelpout	24183	<i>Lycodes akuugun</i>	23709	<i>Mentodus eubranchus</i>
21733	longfin codling	24195	<i>Lycodes beringi</i>	22500	<i>Merluccius productus</i>
22410	longfin dragonfish	24191	<i>Lycodes brevipes</i>	22502	<i>Merluccius productus</i> (adult)
21239	longfin grenadier	24187	<i>Lycodes concolor</i>	22501	<i>Merluccius productus</i> (juvenile)
21345	longfin Irish lord	24140	<i>Lycodes cortezianus</i>	30315	Mexican rockfish
10009	longfin sanddab	24190	<i>Lycodes diapterus</i>	21360	<i>Microcottus sellaris</i>
21445	longfin sculpin	24186	<i>Lycodes mucosus</i>	22251	microdisk snailfish
23061	longfin smelt	24200	<i>Lycodes pacificus</i>	21710	<i>Microgadus proximus</i>
10211	longhead dab	24185	<i>Lycodes palearis</i>	10190	<i>Microstomus bathybius</i>
22321	longjaw bigscale	24188	<i>Lycodes polaris</i>	10180	<i>Microstomus pacificus</i>
212	longnose cat shark	24184	<i>Lycodes raridens</i>	24393	midwater eelpout
23657	longnose lancetfish	24197	<i>Lycodes reticulatus</i>	23720	<i>Mirorictus taningi</i>
20005	longnose poacher	24181	<i>Lycodes rossi</i>	22275	mischievous snailfish
440	longnose skate	24196	<i>Lycodes seminudus</i>	22582	<i>Mola mola</i>
441	longnose skate egg case	24182	<i>Lycodes soldatovi</i>	22226	monster snailfish
22261	longnose snailfish	24180	<i>Lycodes</i> sp.	21726	Moridae
23836	longsnout prickleback	24189	<i>Lycodes turneri</i>	23851	mosshead warbonnet
21936	longspine combfish	10150	<i>Lyopsetta exilis</i>	455	mud skate
21825	longspine hatchetfish	23500	mackerel unid.	456	mud skate egg case
30030	longspine thornyhead	23962	<i>Macropinna microstoma</i>	341	<i>Mustelus californicus</i>
26050	loosejaw unid.	21200	Macrouridae	340	<i>Mustelus henlei</i>
24165	looseskin eelpout	22952	<i>Magnisudis atlantica</i>	339	<i>Mustelus</i> sp.

CODE	NAME	CODE	NAME	CODE	NAME
22600	Myctophidae	22642	<i>Notoscopelus resplendens</i>	22502	Pacific hake (adult)
21371	<i>Myoxocephalus jaok</i>	23861	nutcracker prickleback	22501	Pacific hake (juvenile)
21369	<i>Myoxocephalus niger</i>	20061	<i>Occella dodecaedron</i>	10120	Pacific halibut
21370	<i>Myoxocephalus polyacanthocephalus</i>	22582	ocean sunfish	10121	Pacific halibut (juvenile)
21377	<i>Myoxocephalus quadricornis</i>	20018	<i>Odontopyxis trispinosa</i>	21110	Pacific herring
21378	<i>Myoxocephalus scorpioides</i>	495	Okhotsk skate	21	Pacific lamprey
21368	<i>Myoxocephalus scorpius</i>	22210	Okhotsk snailfish	30060	Pacific ocean perch
21375	<i>Myoxocephalus</i> sp.	30510	olive rockfish	20842	Pacific pomfret
21373	<i>Myoxocephalus stelleri</i>	23230	<i>Oncorhynchus gorbuscha</i>	23911	Pacific pompano
100	Myxinidae	23235	<i>Oncorhynchus keta</i>	20204	Pacific sand lance
10211	<i>Myzopsetta proboscidea</i>	23225	<i>Oncorhynchus kisutch</i>	10010	Pacific sanddab
24395	<i>Nalbantichthys elongatus</i>	23260	<i>Oncorhynchus mykiss</i>	21592	Pacific sandfish
22626	<i>Nannobranchium</i> sp.	23240	<i>Oncorhynchus nerka</i>	21130	Pacific sardine
20572	<i>Nansenia candida</i>	23202	<i>Oncorhynchus</i> sp.	23562	Pacific saury
21406	<i>Nautichthys oculo-fasciatus</i>	23220	<i>Oncorhynchus tshawytscha</i>	320	Pacific sleeper shark
21405	<i>Nautichthys pribilovius</i>	22913	<i>Oneirodes acanthias</i>	22178	Pacific spiny lumpsucker
21407	<i>Nautichthys robustus</i>	22914	<i>Oneirodes bulbosus</i>	21380	Pacific staghorn sculpin
21404	<i>Nautichthys</i> sp.	22912	<i>Oneirodes</i> sp.	21710	Pacific tomcod
22254	nebulous snailfish	22915	<i>Oneirodes thompsoni</i>	21010	Pacific viperfish
22255	<i>Nectoliparis pelagicus</i>	22900	Oneirodidae	21362	padded sculpin
21597	needletooth swallower	27020	opah	22239	paintbrush snailfish
22701	Nemichthyidae	20900	Ophidiidae	21915	painted greenling
22705	<i>Nemichthys larseni</i>	20902	<i>Ophidion scrippsae</i>	22705	pale snipe eel
22702	<i>Nemichthys scolopaceus</i>	21910	<i>Ophiodon elongatus</i>	20001	<i>Pallasina barbata</i>
26060	<i>Neonesthes capensis</i>	23958	Opisthoproctidae	24170	pallid eelpout
23590	<i>Neoscopelus macrolepidotus</i>	21849	<i>Opostomias mitsuii</i>	20905	paperbone cusk-eel
21202	<i>Nezumia liolepis</i>	22247	Oregon snailfish	22184	papillose lumpsucker
21201	<i>Nezumia stelgidolepis</i>	23000	Osmeridae	21484	<i>Paralabrax nebulifer</i>
23060	night smelt	23055	<i>Osmerus mordax</i>	22951	Paralepididae
21753	ninespine stickleback	22390	oxeye oreo	10050	<i>Paralichthys californicus</i>
22570	North Pacific daggertooth	21915	<i>Oxylebius pictus</i>	22279	<i>Paraliparis adustus</i>
23942	North Pacific frostfish	24221	<i>Pachycara lepinium</i>	22285	<i>Paraliparis albeolus</i>
28700	North Pacific pelagic armorhead	21848	<i>Pachystomias microdon</i>	22280	<i>Paraliparis bullacephalus</i>
20610	northern anchovy	252	Pacific angel shark	22244	<i>Paraliparis cephalus</i>
22649	northern flashlightfish	20573	Pacific argentine	22241	<i>Paraliparis dactylosus</i>
22602	northern lampfish	23944	Pacific black scabbardfish	22243	<i>Paraliparis deani</i>
23603	northern pearleye	22110	Pacific blackdragon	22281	<i>Paraliparis grandis</i>
10261	northern rock sole	20615	Pacific blacksmelt	22284	<i>Paraliparis holomelas</i>
10263	northern rock sole (juvenile)	23041	Pacific capelin	22287	<i>Paraliparis melanobranchus</i>
30420	northern rockfish	21720	Pacific cod	22286	<i>Paraliparis mento</i>
20702	northern ronquil	21722	Pacific cod (adult)	22252	<i>Paraliparis paucidens</i>
21311	northern sculpin	21721	Pacific cod (juvenile)	22249	<i>Paraliparis pectoralis</i>
20622	northern smoothtongue	610	Pacific electric ray	22283	<i>Paraliparis penicillus</i>
20015	northern spearnose poacher	21731	Pacific flatnose	22242	<i>Paraliparis rosaceus</i>
22800	Notacanthidae	21220	Pacific grenadier	22250	<i>Paraliparis</i> sp.
22815	<i>Notacanthus chemnitzii</i>	120	Pacific hagfish	22276	<i>Paraliparis</i> sp. cf. <i>dactylosus</i> (Orr and Baldwin)
		22500	Pacific hake		

CODE	NAME	CODE	NAME	CODE	NAME
22278	<i>Paraliparis</i> sp. cf. <i>grandis</i> (Orr and Baldwin)	10285	<i>Pleuronectes quadrituberculatus</i>	21753	<i>Pungitius pungitius</i>
22282	<i>Paraliparis</i> sp. cf. <i>pectoralis</i> (Orr and Baldwin)	10100	Pleuronectidae	21329	purplegray sculpin
22277	<i>Paraliparis</i> sp. cf. <i>ulochir</i> (Orr and Baldwin)	10002	Pleuronectiform larvae	24394	<i>Puzanovia rubra</i>
22231	<i>Paraliparis ulochir</i>	10001	Pleuronectiformes	20018	pygmy poacher
21447	<i>Paricelinus hopliticus</i>	10290	<i>Pleuronichthys coenosus</i>	30550	pygmy rockfish
211	<i>Parmaturus xaniurus</i>	10280	<i>Pleuronichthys decurrens</i>	22253	pygmy snailfish
10170	<i>Parophrys vetulus</i>	10295	<i>Pleuronichthys ritteri</i>	30320	quillback rockfish
10122	<i>Parophrys vetulus</i> X <i>Platichthys stellatus</i> hybrid	10291	<i>Pleuronichthys</i> sp.	22267	raccoon snailfish
22642	patchwork lampfish	10281	<i>Pleuronichthys verticalis</i>	21320	<i>Radulinus asprellus</i>
22218	peach snailfish	21349	plumed sculpin	22010	ragfish
22232	peachskin snailfish	20000	poacher unid.	23055	rainbow smelt
23862	pearly prickleback	20040	<i>Podothecus accipenserinus</i>	425	<i>Raja inornata</i>
22249	pectoral snailfish	20039	<i>Podothecus</i> sp.	404	<i>Raja</i> sp.
20916	pelagic assfish	20041	<i>Podothecus veterinus</i>	403	<i>Raja</i> sp. egg case
28533	pelagic basslet	24189	polar eelpout	403	<i>Raja</i> sp. egg case
23911	<i>Peprilus simillimus</i>	22810	<i>Polyacanthonotus challengerii</i>	450	<i>Raja stellulata</i>
20002	<i>Percis japonicus</i>	23071	pond smelt	400	Rajidae
10160	petrale sole	20624	popeye blacksmelt	401	<i>Rajiformes</i> egg case
10	Petromyzontidae	21232	popeye grenadier	21444	<i>Rastrinus scutigera</i>
23871	Pholidae	20801	<i>Porichthys notatus</i>	20731	<i>Rathbunella hypoplecta</i>
23873	<i>Pholis laeta</i>	20802	<i>Porichthys</i> sp.	20930	red brotula
23872	<i>Pholis</i> sp.	23850	<i>Poroclinus rothrockii</i>	21346	red Irish lord
26051	<i>Photonectes margarita</i>	22311	<i>Poromitra cristiceps</i>	30590	red rockfish unid.
21732	<i>Physiculus rastrelliger</i>	22310	<i>Poromitra curilensis (=crassiceps)</i>	22241	red snailfish
23809	pighead prickleback	23800	prickleback unid.	30475	redbanded rockfish
21521	pile perch	20075	pricklebreast poacher	30430	redstripe rockfish
22182	pimpled lumpsucker	22243	prickly snailfish	21502	redtail surfperch
22268	pimpled snailfish	351	<i>Prionace glauca</i>	10115	<i>Reinhardtius hippoglossoides</i>
30230	pink rockfish	31550	<i>Prionotus stephanophrys</i>	10116	<i>Reinhardtius hippoglossoides</i> (juvenile)
23230	pink salmon	22223	proboscis snailfish	10200	rex sole
21522	pink seaperch	22263	<i>Prognatholiparis ptychomandibularis</i>	10201	rex sole larvae
30620	pinkrose rockfish	22647	<i>Protomyctophum crockeri</i>	21521	<i>Rhacochilus vacca</i>
22624	pinpoint lampfish	22648	<i>Protomyctophum</i> sp.	21850	<i>Rhadinesthes decimus</i>
21760	pipefish unid.	22649	<i>Protomyctophum thompsoni</i>	21415	<i>Rhamphocottus richardsonii</i>
21849	pitgum lanternfish	24001	prowfish	22262	<i>Rhinoliparis attenuatus</i>
20181	pitted tubeshoulder	10250	<i>Psettichthys melanostictus</i>	22261	<i>Rhinoliparis barbulfifer</i>
21371	plain sculpin	20620	<i>Pseudobathylagus milleri</i>	22260	<i>Rhinoliparis</i> sp.
20801	plainfin midshipman	28700	<i>Pseudopentaceros wheeleri</i>	21355	ribbed sculpin
10220	<i>Platichthys stellatus</i>	21598	<i>Pseudoscopelus</i> sp.	22956	ribbon barracudina
10221	<i>Platichthys stellatus</i> X <i>Pleuronectes quadrituberculatus</i> hybrid	21394	<i>Psychrolutes paradoxus</i>	22211	ribbon snailfish
23700	Platyroctidae	21395	<i>Psychrolutes phrictus</i>	10100	righteye flounder unid.
23802	<i>Plectobranchus evides</i>	21383	<i>Psychrolutes sigalutes</i>	22213	ringtail snailfish
21921	<i>Pleurogrammus monoptyerygius</i>	21393	<i>Psychrolutes</i> sp.	20620	robust blacksmelt
		21392	Psychrolutidae	21934	rock greenling
		30210	Puget Sound rockfish	10260	rock sole unid.
		21436	Puget Sound sculpin	30040	rockfish unid.

CODE	NAME	CODE	NAME	CODE	NAME
20995	<i>Rondeletia loricata</i>	20006	sawback poacher	30220	<i>Sebastes entomelas</i>
20700	ronquil unid.	22721	sawtooth eel	30230	<i>Sebastes eos</i>
20702	<i>Ronquilus jordani</i>	23945	scabbardfish	30240	<i>Sebastes flavidus</i>
30270	rosethorn rockfish	21359	scaled sculpin	30250	<i>Sebastes gilli</i>
30460	rosy rockfish	22400	scaleless dragonfish unid.	30255	<i>Sebastes glaucus</i>
22242	rosy snailfish	23620	scaly paperbone	30260	<i>Sebastes goodei</i>
21366	roughback sculpin	21429	scalybreasted sculpin	30270	<i>Sebastes helvomaculatus</i>
30050	rougheye and blackspotted rockfish unid.	24221	scalynape eelpout	30280	<i>Sebastes hopkinsi</i>
30051	rougheye rockfish	21352	scissortail sculpin	30290	<i>Sebastes jordani</i>
10240	roughscale sole	23524	<i>Scomber japonicus</i>	30295	<i>Sebastes lentiginosus</i>
445	roughshoulder skate	23500	Scombridae	30300	<i>Sebastes levis</i>
446	roughshoulder skate egg case	22595	<i>Scopelengys tristis</i>	30315	<i>Sebastes macdonaldi</i>
21444	roughskin sculpin	22321	<i>Scopeloberyx robustus</i>	30320	<i>Sebastes maliger</i>
21356	roughspine sculpin	23622	<i>Scopelosaurus adleri</i>	30330	<i>Sebastes melanops</i>
460	rougetail skate	23620	<i>Scopelosaurus harryi</i>	30052	<i>Sebastes melanostictus</i>
461	rougetail skate egg case	23621	<i>Scopelosaurus</i> sp.	30340	<i>Sebastes melanostomus</i>
20130	<i>Rouleina attrita</i>	22290	scorched snailfish	30350	<i>Sebastes miniatus</i>
22177	round lumpsucker	31501	<i>Scorpaena guttata</i>	30360	<i>Sebastes mystinus</i>
29999	roundfish unid.	21330	<i>Scorpaenichthys marmoratus</i>	30370	<i>Sebastes nebulosus</i>
20921	rubynose brotula	30000	Scorpaenidae	30380	<i>Sebastes nigrocinctus</i>
21436	<i>Ruscarius meanyi</i>	30000	scorpionfish and rockfish unid.	30390	<i>Sebastes ovalis</i>
22282	rusty snailfish	21300	sculpin unid.	30400	<i>Sebastes paucispinis</i>
20510	sablefish	200	Scyliorhinidae	30570	<i>Sebastes phillipsi</i>
29997	<i>Saccopharynx lavenbergi</i>	21421	sea raven	30410	<i>Sebastes pinniger</i>
29996	<i>Saccopharynx</i> sp.	20980	seadevils unid.	30420	<i>Sebastes polyspinis</i>
22227	saddleback snailfish	20720	searcher	30430	<i>Sebastes proriger</i>
24186	saddled eelpout	30630	<i>Sebastes (Sebastomus)</i> sp.	30450	<i>Sebastes rastrelliger</i>
21735	saffron cod	30051	<i>Sebastes aleutianus</i>	30600	<i>Sebastes reedi</i>
21737	saffron cod (adult)	30060	<i>Sebastes alutus</i>	30460	<i>Sebastes rosaceus</i>
21736	saffron cod (juvenile)	30070	<i>Sebastes atrovirens</i>	30611	<i>Sebastes rosenblatti</i>
23710	<i>Sagamichthys abei</i>	30080	<i>Sebastes auriculatus</i>	30470	<i>Sebastes ruberrimus</i>
21406	sailfin sculpin	30090	<i>Sebastes aurora</i>	30480	<i>Sebastes rubrivinctus</i>
10212	Sakhalin sole	30475	<i>Sebastes babcocki</i>	30575	<i>Sebastes rufus</i>
23201	salmon and trouts unid.	30576	<i>Sebastes borealis</i>	30490	<i>Sebastes saxicola</i>
232	salmon shark	30100	<i>Sebastes brevispinis</i>	30500	<i>Sebastes semicinctus</i>
22236	salmon snailfish	30110	<i>Sebastes carnatus</i>	30510	<i>Sebastes serranoides</i>
23202	salmon unid.	30120	<i>Sebastes caurinus</i>	30525	<i>Sebastes serriceps</i>
23201	Salmonidae	30130	<i>Sebastes chlorostictus</i>	30620	<i>Sebastes simulator</i>
23250	<i>Salvelinus alpinus</i>	30155	<i>Sebastes chrysomelas</i>	30040	<i>Sebastes</i> sp.
23252	<i>Salvelinus malma</i>	30151	<i>Sebastes ciliatus</i>	30045	<i>Sebastes umbrosus</i>
20202	sand lance unid.	30160	<i>Sebastes constellatus</i>	30152	<i>Sebastes variabilis</i>
10250	sand sole	30170	<i>Sebastes crameri</i>	30535	<i>Sebastes variegatus</i>
10008	sanddab unid.	30180	<i>Sebastes dalli</i>	30540	<i>Sebastes vexillaris</i>
21130	<i>Sardinops sagax</i>	30185	<i>Sebastes diaconus</i>	30550	<i>Sebastes wilsoni</i>
20006	<i>Sarritor frenatus</i>	30190	<i>Sebastes diploproa</i>	30560	<i>Sebastes zacentrus</i>
20005	<i>Sarritor leptorhynchus</i>	30200	<i>Sebastes elongatus</i>	30020	<i>Sebastolobus alascanus</i>
		30210	<i>Sebastes emphaeus</i>	30030	<i>Sebastolobus altivelis</i>

CODE	NAME	CODE	NAME	CODE	NAME
30025	<i>Sebastolobus macrochir</i>	22702	slender snipe eel	23061	<i>Spirinchus thaleichthys</i>
30010	<i>Sebastolobus</i> sp.	10150	slender sole	30190	splitnose rockfish
150	Selachii	20100	slickhead unid.	21308	sponge sculpin
160	<i>Selachii</i> egg case	21320	slim sculpin	23958	spookfish unid.
22721	<i>Serrivomer sector</i>	22262	slim snailfish	21312	spotfin sculpin
24114	shadow eelpout	22202	slipskin snailfish	21515	spotfin surfperch
160	shark egg case unid.	22233	smalldisk snailfish	20901	spotted cusk-eel
150	shark unid.	24232	smallhead eelpout	710	spotted ratfish
30560	sharpchin rockfish	20713	smallmouth ronquil	711	spotted ratfish egg case
20121	sharpchin slickhead	22248	smallmouth snailfish	22209	spotted snailfish
21327	sharpnose sculpin	22257	smallpore snailfish	10295	spotted turbot
28532	Sherborn cardinalfish	23000	smelt unid.	310	<i>Squalus suckleyi</i>
21510	shiner perch	20055	smooth alligatorfish	30280	squarespot rockfish
26053	shining loosejaw	22919	smooth dreamer	252	<i>Squatina californica</i>
23710	shining tubeshoulder	21202	smooth grenadier	10220	starry flounder
22230	short snailfish	22175	smooth lumpsucker	30160	starry rockfish
30290	shortbelly rockfish	20731	smooth ronquil	450	starry skate
24191	shortfin eelpout	21423	smoothcheek sculpin	20034	starsnout poacher unid.
21368	shorthorn (=warty) sculpin	20022	smootheye poacher	23260	steelhead
24151	shortjaw eelpout	21363	smoothhead sculpin	20075	<i>Stellerina xyosterna</i>
21407	shortmast sculpin	22200	snailfish unid.	22602	<i>Stenobranchius leucopsarus</i>
21595	shortnose swallower	23808	snake prickleback	22603	<i>Stenobranchius nannochir</i>
30576	shortraker rockfish	24130	snakehead eelpout	22601	<i>Stenobranchius</i> sp.
21937	shortspine combfish	22701	snipe eel unid.	21820	Sternoptychidae
30020	shortspine thornyhead	22815	snubnosed spiny eel	21825	<i>Sternoptyx diaphana</i>
21204	shoulderspot grenadier	23240	sockeye salmon	21827	<i>Sternoptyx</i> sp.
22224	shovelhead snailfish	24120	soft eelpout	23800	Stichaeidae
21813	showy bristlemouth	21383	soft sculpin	23804	<i>Stichaeus punctatus</i>
22208	showy snailfish	21240	softhead grenadier	21845	<i>Stomias atriventer</i>
21805	<i>Sigmops gracilis</i>	20130	softskin slickhead	21847	Stomiidae
30100	silvergray rockfish	320	<i>Somniosus pacificus</i>	21846	Stomiiformes
20575	silverside unid.	332	soupin shark	23806	stout eelblenny
21398	silverspotted sculpin	10262	southern rock sole	24167	stout eelpout
21821	silvery hatchetfish	21441	spatulate sculpin	24404	striped kelpfish
222	sixgill shark	30390	speckled rockfish	21506	striped surfperch
401	skate egg case unid.	10020	speckled sanddab	23720	striped tubeshoulder
400	skate unid.	24166	specklemouth eelpout	30490	stripetail rockfish
22955	slender barracudina	21354	spectacled sculpin	23900	Stromateidae
21812	slender bristlemouth	310	spiny dogfish	20040	sturgeon poacher
23866	slender cockscomb	22913	spiny dreamer	25100	sturgeon unid.
21727	slender codling	22800	spiny eel unid.	27028	<i>Stylephorus chordatus</i>
23807	slender eelblenny	22183	spiny lumpsuckers	23020	surf smelt
24234	slender eelpout	22271	spiny snailfish	21500	surfperch unid.
21805	slender fangjaw	20036	spinycheek starsnout	22278	surly snailfish
21824	slender hatchetfish	21390	spinyhead sculpin	21594	swallowers
22640	slender lanternfish	21336	spinyhook sculpin	214	swell shark
21850	slender snaggletooth	23060	<i>Spirinchus starksi</i>	22244	swellhead snailfish

CODE	NAME	CODE	NAME	CODE	NAME
22656	<i>Symbolophorus californiensis</i>	21429	<i>Triglops xenostethus</i>	22263	wrinkle-jaw snailfish
10400	<i>Symphurus atricauda</i>	20981	triplewart seadevil	22256	wry snailfish
21760	Syngnathidae	21823	tropical hatchetfish	20020	<i>Xeneretmus latifrons</i>
27050	Synodontidae	27028	tube-eye	20022	<i>Xeneretmus leiops</i>
27051	<i>Synodus lucioceps</i>	20001	tubenose poacher	20023	<i>Xeneretmus</i> sp.
22410	<i>Tactostoma macropus</i>	23700	tubeshoulder unid.	20021	<i>Xeneretmus triacanthus</i>
21394	tadpole sculpin	20542	tube-snout	10060	<i>Xystreurus liolepis</i>
22255	tadpole snailfish	24110	twoline eelpout	21347	yellow Irish lord
20150	<i>Talismania bifurcata</i>	24116	twoline eelpout (juvenile)	30470	yelloweye rockfish
22651	<i>Tarletonbeania crenularis</i>	22259	two-tone snailfish	10210	yellowfin sole
22650	<i>Tarletonbeania</i> sp.	29990	umbrellamouth gulper	10209	yellowfin sole (juvenile)
22266	teardrop snailfish	21443	uncinate sculpin	30600	yellowmouth rockfish
22240	<i>Temnocora candida</i>	22205	variegated snailfish	30240	yellowtail rockfish
23010	<i>Thaleichthys pacificus</i>	24231	variform eelpout	21522	<i>Zalemmbius rosaceus</i>
24395	thinskin eelpout	28002	<i>Venefica</i> sp.	21937	<i>Zaniolepis frenata</i>
21447	thornback sculpin	30350	vermilion rockfish	21936	<i>Zaniolepis latipinnis</i>
21438	thorny sculpin	20041	veteran poacher	24001	<i>Zaprora silenus</i>
30010	thornyhead unid.	21000	viperfish unid.	21305	<i>Zesticelus profundorum</i>
21314	threaded sculpin	21740	walleye pollock	24100	Zoarcidae
20910	threadfin cusk-eel	21742	walleye pollock (adult)		
21310	threadfin sculpin	21741	walleye pollock (juvenile)		
20150	threadfin slickhead	21744	walleye pollock larva		
21752	threespine stickleback	21503	walleye surfperch		
24181	threespot eelpout	21369	warthead sculpin		
180	thresher shark	20060	warty poacher		
21308	<i>Thyriscus anoplus</i>	24185	wattled eelpout		
30380	tiger rockfish	24112	western eelpout		
22190	toad lumpsucker	22920	whipnose		
20803	toadfishes	28002	whipsnout eels		
22245	tomato snailfish	23933	whiptail ribbonfish		
22252	toothless snailfish	22273	whiskered snailfish		
20576	topsmelt	23402	white croaker		
610	<i>Torpedo californica</i>	406	white skate		
23932	<i>Trachipterus altivelis</i>	22285	white snailfish		
20952	<i>Trachurus symmetricus</i>	30630	white spotted red rockfish unid.		
30525	tree rockfish	23030	whitebait smelt		
355	<i>Triakis semifasciata</i>	23850	whitebarred prickleback		
23940	Trichiuridae	30540	whitebelly rockfish		
21379	<i>Trichocottus brashnikovi</i>	480	whiteblotched skate		
21592	<i>Trichodon trichodon</i>	481	whiteblotched skate egg case		
21352	<i>Triglops forficatus</i>	485	whitebrow skate		
21356	<i>Triglops macellus</i>	486	whitebrow skate egg case		
21353	<i>Triglops metopias</i>	21932	whitespotted greenling		
21351	<i>Triglops nybelini</i>	21338	whitetail sculpin		
21355	<i>Triglops pingelii</i>	21440	wide-eye sculpin		
21354	<i>Triglops scepticus</i>	30220	widow rockfish		
21350	<i>Triglops</i> sp.	20320	wolf-eel		

CODE	NAME	CODE	NAME	CODE	NAME
75601	abalone jingle	72059	<i>Aforia</i> sp.	80557	<i>Aleuthenricia federi</i>
40035	<i>Abietinaria greenei</i>	40028	<i>Aglaophenia</i> sp.	71551	<i>Alia gausapata</i>
40034	<i>Abietinaria</i> sp.	80601	Ahearns star	82530	<i>Allocentrotus fragilis</i>
40036	<i>Abietinaria</i> sp. A (Clark 2006)	74481	Akutan limops	82535	<i>Allocentrotus</i> sp.
79352	<i>Abraliopsis felis</i>	66303	Alaska coastal shrimp	98303	<i>Amaroucium soldatovi</i>
79351	<i>Abraliopsis</i> sp.	44023	Alaska cup coral	98302	<i>Amaroucium</i> sp.
66510	abyssal Crangon	75600	Alaska falsejingle	71520	<i>Amauroopsis purpurea</i>
91048	<i>Acanthascus</i> sp.	74175	Alaska glass-scallop	54015	<i>Amblyosyllis</i> sp.
91103	<i>Acanthascus</i> sp. A	75205	Alaska great-tellin	70115	<i>Amicula vestita</i>
91104	<i>Acanthascus</i> sp. B	75267	Alaska razor	60150	<i>Ampelisca macrocephala</i>
66865	<i>Acanthephyra curtirostris</i>	72790	Alaska volute	60102	<i>Ampelisca</i> sp.
66860	<i>Acanthephyra</i> sp.	41591	<i>Alaskagorgia aleutiana</i>	50050	Ampharetidae
71017	<i>Acanthodoris brunnea</i>	41590	<i>Alaskagorgia</i> sp.	80182	<i>Ampheraster marianus</i>
71014	<i>Acanthodoris nanaimoensis</i>	41576	<i>Alaskagorgia</i> sp. 1 (Stone)	80180	<i>Ampheraster</i> sp.
71019	<i>Acanthodoris</i> sp.	82757	Alaskan crinoid	44094	<i>Amphilaphis</i> sp.
44100	<i>Acanthogorgia</i> sp.	63101	Alaskan cumacean	91109	<i>Amphilectus lobatus</i>
44116	Acanthogorgiidae	69090	Alaskan hermit	83700	<i>Amphiodia rossica</i>
69285	<i>Acantholithodes hispidus</i>	44045	Alaskan hydrocoral	83701	<i>Amphiodia</i> sp.
69284	<i>Acantholithodes</i> sp.	91237	Alaskan lobed sponge	83339	<i>Amphiophiura</i> sp.
74001	<i>Acharax johnsoni</i>	66031	Alaskan pink shrimp	83337	<i>Amphiophiura</i> sp. A (Clark 2006)
74342	<i>Acila castrensis</i>	80637	Alaskan spiny star	83338	<i>Amphiophiura superba</i>
72071	<i>Acirsa</i> sp. A (McLean and Clark)	72402	Alaskan trophon	60100	amphipod unid.
71400	<i>Acmaea</i> sp.	69557	Albuneidae	60100	Amphipoda
92400	acoel turbellarian	41100	Alcyonacea	71546	<i>Amphissa colmbiana</i>
92400	Acoelida	95039	<i>Alcyonidium disciforme</i>	71547	<i>Amphissa reticulata</i>
71040	<i>Acteocina</i> sp.	95041	<i>Alcyonidium enteromorpha</i>	72731	<i>Amphissa</i> sp.
43001	<i>Actinauge verrilli</i>	95036	<i>Alcyonidium pedunculatum</i>	71548	<i>Amphissa versicolor</i>
43005	<i>Actinernus</i> sp.	95038	<i>Alcyonidium</i> sp.	83661	<i>Amphiura diomedea</i>
43000	Actiniaria	95037	<i>Alcyonidium</i> sp. A	83660	Amphiuridae
43080	actinid sea anemones unid.	41102	<i>Alcyonium</i> sp.	74323	ample roughmya
43080	Actiniidae	41104	<i>Alcyonium</i> sp. A (Clark 2006)	71333	<i>Anatoma crispata</i>
43003	<i>Actinoscyphia</i> sp.	41105	<i>Alcyonium</i> sp. B (Clark 2006)	72768	<i>Ancistrolepis bicinctus</i>
43002	<i>Actinostola faeulentia</i>	72753	Aleut whelk	72769	<i>Ancistrolepis eucosmius</i>
43113	<i>Actinostola groenlandica</i>	66060	Aleutian bigeye	71960	<i>Ancistrolepis</i> sp.
43110	<i>Actinostola</i> sp.	66032	Aleutian coastal shrimp	91128	<i>Ancorina buldira</i>
43111	<i>Actinostola</i> sp. A (Clark 2006)	81909	Aleutian fragile sea star	91103	angel-hair vase sponge
43112	<i>Actinostola</i> sp. B (Clark 2006)	69060	Aleutian hermit	72743	angular whelk
43100	Actinostolidae	98083	Aleutian long-stalked tunicate	50001	Annelida
71271	<i>Adalaria proxima</i>	71535	Aleutian moonsnail	75609	<i>Anomia</i> sp.
73188	<i>Admete gracilior</i>	44101	Aleutian Plumarella	75610	Anomiidae
73185	<i>Admete laevior</i>	80112	Aleutian sea star	69000	Anomura
73186	<i>Admete solida</i>	80633	Aleutian spiny star	60109	<i>Anonyx nugax</i>
73183	<i>Admete viridula</i>	71702	Aleutian sulcated whelk	60140	<i>Anonyx</i> sp.
40506	<i>Aequorea</i> sp.	44010	Aleutian trumpet coral	82101	<i>Anteliaster nannodes</i>
72063	<i>Aforia circinata</i>	72071	Aleutian wentletrap	82100	<i>Anteliaster</i> sp.
72060	<i>Aforia goodei</i>	80601	<i>Aleutiaster</i> sp.	41300	<i>Anthomastus</i> sp.
72062	<i>Aforia kinkaidi</i>	80597	<i>Aleuthenricia beringiana</i>		

CODE	NAME	CODE	NAME	CODE	NAME
41333	<i>Anthomastus</i> sp. cf. <i>japonicus</i> (Bayer et al.)	72792	<i>Arctomelon tamikoa</i>	83055	Asteronychidae
42020	<i>Anthoptilum grandiflorum</i>	50301	<i>Arctonoe vittata</i>	83075	<i>Asteronyx longifissus</i>
42021	<i>Anthoptilum murrayi</i>	62001	Arcturidae	83070	<i>Asteronyx loveni</i>
44105	<i>Anthothela grandiflora</i>	62003	<i>Arcturus longispinis</i>	83060	<i>Asteronyx</i> sp.
41000	Anthozoa	62005	<i>Arcturus</i> sp.	71504	<i>Asterophila japonica</i>
41525	Antipatharia	62004	<i>Arcturus</i> sp. 1 (Clark 2006)	83064	<i>Asteroschema</i> sp.
41526	<i>Antipathes</i> sp.	62002	<i>Arcturus</i> sp. 2 (Clark 2006)	83065	<i>Asteroschema sublaeve</i>
72020	<i>Antiplanes catalinae</i>	66575	<i>Argis alaskensis</i>	81135	<i>Asthenactis fisheri</i>
72022	<i>Antiplanes piona</i>	66612	<i>Argis crassa</i>	83080	<i>Astrochele laevis</i>
72019	<i>Antiplanes</i> sp.	66580	<i>Argis dentata</i>	83090	<i>Astrochele</i> sp.
72024	<i>Antiplanes</i> sp. A (Clark and McLean)	66611	<i>Argis lar</i>	83081	<i>Astrochele</i> sp. A (Clark 2006)
72021	<i>Antiplanes thalea</i>	66613	<i>Argis levior</i>	80165	<i>Astrometis</i> sp.
72023	<i>Antiplanes vinosus</i>	66614	<i>Argis ovifer</i>	81930	<i>Astronebris tatafilius</i>
62050	<i>Anuropus bathypelagica</i>	66570	<i>Argis</i> sp.	81743	<i>Astropecten californicus</i>
91030	<i>Aphrocallistes vastus</i>	66617	<i>Argis</i> sp. cf. <i>crassa</i> (CAS)	80811	Astropectinidae
50190	<i>Aphrodita japonica</i>	66616	<i>Argis</i> sp. cf. <i>ovifer</i> (CAS)	83501	<i>Astrophisura</i> sp.
50192	<i>Aphrodita negligens</i>	71080	<i>Armina californica</i>	83025	<i>Astrophyton pardalis</i>
50161	<i>Aphrodita</i> sp.	60106	armored amphipod	71552	<i>Astyris elegans</i>
50160	Aphroditidae	93150	arrow worm unid.	40510	<i>Atolla</i> sp.
70049	Aplacophora	91268	<i>Artemisina amlia</i>	71739	attenuate melon whelk
98219	<i>Aplidium californicum</i>	91267	<i>Artemisina arcigera</i>	91710	<i>Aulosaccus schulzei</i>
98311	<i>Aplidium</i> n. sp. A	91266	<i>Artemisina</i> sp.	40513	<i>Aurelia aurita</i>
98312	<i>Aplidium</i> sp.	91269	<i>Artemisina stipitata</i>	40512	<i>Aurelia labiata</i>
98310	<i>Aplidium</i> sp. A (Clark 2006)	44115	<i>Arthrogorgia kinoshitai</i>	40520	<i>Aurelia limbata</i>
85020	<i>Apostichopus californicus</i>	44114	<i>Arthrogorgia otsukai</i>	40511	<i>Aurelia</i> sp.
85205	<i>Apostichopus japonicus</i>	44098	<i>Arthrogorgia</i> sp.	74325	awning clam
85016	<i>Apostichopus leukothele</i>	44099	<i>Arthrogorgia utinomi</i>	91064	<i>Axinella blanca</i>
71052	archidorid nudibranchs	44085	articulated bamboo coral	91231	<i>Axinella rugosa</i>
71052	Archidorididae	91252	<i>Asbestopluma ramosa</i>	91230	<i>Axinella</i> sp.
71055	<i>Archidoris montereyensis</i>	91251	<i>Asbestopluma</i> sp. A (Clark 2006)	65202	<i>Balanus balanus</i>
71259	Archidoris nudibranch	98322	<i>Ascidia paratropa</i>	65207	<i>Balanus crenatus</i>
71259	<i>Archidoris</i> sp.	98000	Ascidacea	65204	<i>Balanus hesperius</i>
66580	Arctic argid	98001	Ascidian n. sp. A	65206	<i>Balanus nubilus</i>
80731	Arctic bat sea star	98002	Ascidian n. sp. B	65205	<i>Balanus rostratus</i>
66174	Arctic eualid	74646	<i>Astarte arctica</i>	65201	<i>Balanus</i> sp.
74311	Arctic Hiatella	74641	<i>Astarte borealis</i>	91069	ball sponge
71526	Arctic moonsnail	74645	<i>Astarte compacta</i>	91997	ball sponge morphotype
74322	Arctic roughmya	74639	<i>Astarte crenata</i>	42006	<i>Balticina</i> sp.
75111	Arctic surfclam	74643	<i>Astarte elliptica</i>	44084	bamboo coral unid.
60115	<i>Arctolembos arcticus</i>	74648	<i>Astarte esquimalti</i>	92900	bamboo worm unid.
72791	<i>Arctomelon borealis</i>	74647	<i>Astarte montagui</i>	75382	<i>Bankia setacea</i>
72793	<i>Arctomelon ryosukei</i>	74642	<i>Astarte polaris</i>	66171	barbed eualid
72789	<i>Arctomelon</i> sp.	74640	<i>Astarte</i> sp.	65100	barnacle unid.
72794	<i>Arctomelon</i> sp. cf. <i>stearnsii</i> (Clark and McLean)	81742	<i>Asterias amurensis</i>	71011	barnacle-eating Onchidoris
72790	<i>Arctomelon stearnsii</i>	81741	<i>Asterias</i> sp.	91050	barrel sponge
		80159	Asteriidae	99981	baseball sponge
		80000	Asteroidea	71913	basket whelk

CODE	NAME	CODE	NAME	CODE	NAME
83020	basketstar	71788	<i>Beringius</i> sp. H (McLean and Clark)	72535	boreal rosy margarite
80915	bat star	71789	<i>Beringius</i> sp. I (McLean and Clark)	79252	boreopacific armhook squid
72520	<i>Bathybembix bairdii</i>	71792	<i>Beringius</i> sp. J (McLean and Clark)	72065	<i>Boreoscala greenlandica</i>
72762	<i>Bathybuccinum clarki</i>	71793	<i>Beringius</i> sp. K (McLean and Clark)	72067	<i>Boreoscala</i> sp.
72764	<i>Bathybuccinum ovulum</i>	71774	<i>Beringius stimpsoni</i>	72402	<i>Boreotrophon alaskanus</i>
72763	<i>Bathybuccinum</i> sp.	71776	<i>Beringius undatus</i>	72401	<i>Boreotrophon beringi</i>
41541	<i>Bathypathes patula</i>	45010	<i>Beroe abyssicola</i>	72406	<i>Boreotrophon clathratus</i>
41540	<i>Bathypathes</i> sp.	45005	<i>Beroe</i> sp.	72405	<i>Boreotrophon elegantulus</i>
85180	<i>Bathyplores</i> sp.	79202	Berry armhook squid	72409	<i>Boreotrophon multicosatus</i>
71778	Baxter Beringius	79211	<i>Berryteuthis anonychus</i>	72421	<i>Boreotrophon pacificus</i>
65205	beaked barnacle	79210	<i>Berryteuthis magister</i>	72404	<i>Boreotrophon rotundatus</i>
66172	beaked eualid	91274	<i>Biemna</i> sp.	72420	<i>Boreotrophon</i> sp.
72797	beatic dwarf olive	66180	bigeye eualid	98220	<i>Botrylloides</i> sp.
81068	beautiful sun star	75222	bilirate Pandora	98225	<i>Botryllus schlosseri</i>
79443	<i>Belonella borealis</i>	75235	bittersweets	44106	bottlebrush coral
66841	<i>Bentheogennema borealis</i>	74000	bivalve unid.	69260	box crab unid.
78012	<i>Benthoctopus leioderma</i>	74000	Bivalvia	97000	Brachiopoda
78455	<i>Benthoctopus oregonensis</i>	97120	black brachiopod	58503	<i>Brada granulata</i>
78013	<i>Benthoctopus sibiricus</i>	41525	black coral	58508	<i>Brada inhabilis</i>
78452	<i>Benthoctopus</i> sp.	74561	black mussel	58502	<i>Brada sachalina</i>
81890	Benthopectinidae	91079	black papillate sponge	58500	<i>Brada</i> sp.
75241	bent-nose Macoma	92505	black specked ribbon worm	58505	<i>Brada</i> sp. A
71772	Bering beringius	69041	blackeyed hermit	58506	<i>Brada</i> sp. B
70112	Bering chiton	91078	black-orange spud sponge	58507	<i>Brada</i> sp. C
80597	Bering Henricia	80200	blackspined sea star	58509	<i>Brada villosa</i>
69087	Bering hermit	66550	blacktail bay shrimp	91055	brain sponge
91721	Bering lace sponge	60116	bladed amphipod	82675	<i>Brisaster latifrons</i>
41573	Bering red sea fan	40061	blob-top jelly	82676	<i>Brisaster owstoni</i>
74105	Bering scallop	80544	blood sea star	82660	<i>Brisaster</i> sp.
80635	Bering spiny star	69323	blue king crab	82670	<i>Brisaster townsendi</i>
72551	Bering topsnail	69655	blue mud shrimp	82001	<i>Brisingella exilis</i>
72401	Bering trophon	74080	blue mussel	82000	<i>Brisingella pusilla</i>
71773	<i>Beringius aleuticus</i>	72554	blue topsnail	82002	<i>Brisingella</i> sp.
71772	<i>Beringius beringi</i>	69075	bluehand hermit	82003	brisingid sea star
71775	<i>Beringius crebricostatus</i>	69085	bluespine hermit	82003	Brisingidae
71780	<i>Beringius eyerdami</i>	41106	Bob mushroom coral	82685	<i>Brissopsis pacifica</i>
71781	<i>Beringius incisus</i>	40507	<i>Bolinopsis</i> sp.	59000	bristle worm unid.
71770	<i>Beringius kennicottii</i>	78300	Bolitaenidae	98204	bristly tunicate
71769	<i>Beringius</i> sp.	98102	<i>Boltenia ecinata</i>	74552	British Columbia crenella
71778	<i>Beringius</i> sp. A (McLean and Clark)	98105	<i>Boltenia ovifera</i>	83000	brittlestar unid.
71779	<i>Beringius</i> sp. B (McLean and Clark)	98100	<i>Boltenia</i> sp.	98206	broad base tunicate
71782	<i>Beringius</i> sp. C (McLean and Clark)	98101	<i>Boltenia villosa</i>	75286	broad cockle
71783	<i>Beringius</i> sp. D (McLean and Clark)	94501	<i>Bonelliopsis alaskana</i>	74419	broad Yoldia
71784	<i>Beringius</i> sp. E (McLean and Clark)	40013	<i>Bonneviella</i> sp.	69270	brown box crab
71777	<i>Beringius</i> sp. eggs	40012	<i>Bonneviella</i> sp. A (Clark 2006)	44022	brown cup coral
71785	<i>Beringius</i> sp. F (McLean and Clark)	74641	boreal Astarte	98330	brown leafy compound tunicate
71786	<i>Beringius</i> sp. G (McLean and Clark)	79312	boreal clubhook squid	40520	brown rimmed jelly

CODE	NAME	CODE	NAME	CODE	NAME
71893	brown whelk	72759	<i>Buccinum tenellum</i>	41600	<i>Callogorgia</i> sp.
85219	brownscaled sea cucumber	72785	<i>Buccinum transliratum</i>	71027	<i>Calycidoris guentheri</i>
95000	Bryozoa	72778	<i>Buccinum triplostephanum</i>	71639	Calyptraeidae
95010	bryozoan sp. A unid.	72749	<i>Buccinum viridum</i>	40008	campanulariid hydroid
95000	bryozoan unid.	95017	<i>Bugula pacifica</i>	40008	Campanulariidae
71007	bubbleshells unid.	95016	<i>Bugula</i> sp.	68012	<i>Cancer anthonyi</i>
72735	Buccinidae	71515	<i>Bulbus fragilis</i>	68010	cancer crab unid.
72753	<i>Buccinum aleuticum</i>	83660	burrowing brittle star unid.	68050	<i>Cancer productus</i>
72743	<i>Buccinum angulosum</i>	44075	bushy coral	68010	<i>Cancer</i> sp.
72738	<i>Buccinum bulimuloideum</i>	40035	bushy white hydroid	66201	candy stripe shrimp
72760	<i>Buccinum castaneum</i>	75021	butter clam	81100	cannonball sun star
72757	<i>Buccinum ciliatum</i>	69328	butterfly crab	60145	<i>Caprella</i> sp.
72754	<i>Buccinum cnismatum</i>	40060	by-the-wind sailor	71586	<i>Capulacmaea commoda</i>
72773	<i>Buccinum costatum</i>	71015	<i>Cadlina luteomarginata</i>	95031	<i>Carbasea</i> sp.
72766	<i>Buccinum ectomycina</i>	71105	<i>Cadlina modesta</i>	68041	<i>Carcinus maenas</i>
72748	<i>Buccinum eugrammatum</i>	71104	cadlina nudibranchs	75551	<i>Cardiomya</i> sp.
72744	<i>Buccinum fringillum</i>	71104	<i>Cadlina</i> sp.	74650	<i>Cardita</i> sp.
72758	<i>Buccinum glaciale</i>	69642	<i>Calastacus investigatoris</i>	74651	Carditidae
72784	<i>Buccinum moarchianum</i>	91705	calcareous finger sponge	66145	Caridea
72736	<i>Buccinum normale</i>	41573	<i>Calcigorgia beringi</i>	66145	caridid shrimp unid.
72737	<i>Buccinum obsoletum</i>	41700	<i>Calcigorgia</i> sp.	71501	Carinariidae
72742	<i>Buccinum ochotense</i>	41701	<i>Calcigorgia spiculifera</i>	72070	<i>Carinoturris fortis</i>
72747	<i>Buccinum oedematum</i>	79204	California armhook squid	91250	carnivorous cattail sponge
72739	<i>Buccinum picturatum</i>	71080	California Armina	75202	carpenter tellin
72751	<i>Buccinum plectrum</i>	66517	California bay shrimp	44023	<i>Caryophyllia alaskensis</i>
72755	<i>Buccinum polare</i>	74486	California bittersweet	44022	<i>Caryophyllia arnoldi</i>
72741	<i>Buccinum polium</i>	74985	California cockle	44020	<i>Caryophyllia</i> sp.
72786	<i>Buccinum rondinum</i>	69325	California king crab	44021	<i>Caryophyllia</i> sp. A
72752	<i>Buccinum scalariforme</i>	97116	California lamp shell	44004	Caryophylliidae
72745	<i>Buccinum sigmatopleura</i>	79120	California market squid	53700	cat worm unid.
72746	<i>Buccinum simulatum</i>	74070	California mussel	91059	cat-o-nine-tails sponge
72756	<i>Buccinum solenum</i>	85020	California sea cucumber	41106	<i>Cavernularia vansyoci</i>
72740	<i>Buccinum</i> sp.	98219	california sea pork	71017	cedar-scented dorid
72765	<i>Buccinum</i> sp. A (McLean and Clark)	71291	California sea slug	95085	<i>Celleporina</i> sp.
72775	<i>Buccinum</i> sp. B (McLean and Clark)	71795	<i>Calinaticina oldroyi</i>	95080	<i>Celleporina ventricosa</i>
72776	<i>Buccinum</i> sp. C (McLean and Clark)	69653	<i>Callianassa californiensis</i>	71007	Cephalaspidea
72777	<i>Buccinum</i> sp. D (McLean and Clark)	69652	<i>Callianassa goniophthalma</i>	78005	cephalopod egg
72779	<i>Buccinum</i> sp. E (McLean and Clark)	69650	<i>Callianassa</i> sp.	78000	cephalopod unid.
71002	<i>Buccinum</i> sp. egg	72555	<i>Calliostoma annulatum</i>	78000	Cephalopoda
72780	<i>Buccinum</i> sp. F (McLean and Clark)	72516	<i>Calliostoma canaliculatum</i>	80731	<i>Ceramaster arcticus</i>
72781	<i>Buccinum</i> sp. G (McLean and Clark)	72554	<i>Calliostoma ligatum</i>	80732	<i>Ceramaster clarki</i>
72782	<i>Buccinum</i> sp. H (McLean and Clark)	72512	<i>Calliostoma platinum</i>	80729	<i>Ceramaster japonicus</i>
72783	<i>Buccinum</i> sp. I (McLean and Clark)	72511	<i>Calliostoma</i> sp.	80005	<i>Ceramaster leptoceramus</i>
72750	<i>Buccinum strigillatum</i>	72513	<i>Calliostoma titanium</i>	80730	<i>Ceramaster patagonicus</i>
		72514	<i>Calliostoma variegatum</i>	80728	<i>Ceramaster</i> sp.
		72521	<i>Calliotropis carlotta</i>	80733	<i>Ceramaster stellatus</i>
		41601	<i>Callogorgia kinoshitae</i>	72423	<i>Ceratostoma foliatum</i>

CODE	NAME	CODE	NAME	CODE	NAME
92802	<i>Cerebratulus californienesis</i>	40515	<i>Chrysaora fuscescens</i>	69911	<i>Colossendeis doffeini</i>
73211	Cerithiopsidae	40501	chrysaora jelly	69912	<i>Colossendeis microsetosa</i>
73210	Cerithiopsidae sp. A	40504	<i>Chrysaora melanaster</i>	69910	<i>Colossendeis</i> sp.
93150	Chaetognatha	40501	<i>Chrysaora</i> sp.	72770	<i>Columbella</i> sp.
50013	<i>Chaetopterus</i> sp.	41531	<i>Chrysopathes</i> sp.	65211	Columbian barnacle
75242	chalky Macoma	41530	<i>Chrysopathes speciosa</i>	71714	<i>Colus acosmius</i>
40012	champagne flute hydroid	72525	<i>Cidarina cidaris</i>	71730	<i>Colus aphelus</i>
72516	channeled topsnail	56321	ciliated scale worm	71733	<i>Colus bristolensis</i>
71541	channelled dogwinkle	74983	<i>Ciliatoclinocardium ciliatum</i>	71715	<i>Colus calathus</i>
91092	cheesestick sponge	98323	<i>Ciona savignyi</i>	71895	<i>Colus callorhinus</i>
54030	<i>Cheilonereis cyclurus</i>	98304	cionid tunicates	71713	<i>Colus capponius</i>
81910	<i>Cheiraster dawsoni</i>	98304	Cionidae	71732	<i>Colus datuzenbergii</i>
81908	<i>Cheiraster</i> sp.	68577	circumboreal toad crab	71725	<i>Colus esychus</i>
81909	<i>Cheiraster</i> sp. A (Clark 2006)	66175	circumpolar eualid	71727	<i>Colus georgianus</i>
98332	<i>Chelyosoma macleayanum</i>	65000	Cirripedia	71900	<i>Colus griseus</i>
98309	<i>Chelyosoma orientale</i>	58001	<i>Cistenides granulata</i>	71731	<i>Colus halli</i>
98331	<i>Chelyosoma productum</i>	81841	<i>Cladaster</i> sp.	71721	<i>Colus herendeenii</i>
72760	chestnut whelk	81840	<i>Cladaster validus</i>	71722	<i>Colus hypolispus</i>
43082	chevron-tentacled anemone	91089	<i>Cladocroce attu</i>	71719	<i>Colus jordani</i>
68570	<i>Chionoecetes angulatus</i>	91271	<i>Cladocroce infundibulum</i>	71716	<i>Colus martensi</i>
68560	<i>Chionoecetes bairdi</i>	91099	<i>Cladocroce kiska</i>	71896	<i>Colus oceandromae</i>
68590	<i>Chionoecetes</i> hybrid	91270	<i>Cladocroce ventilabrum</i>	71723	<i>Colus ombronius</i>
68575	<i>Chionoecetes japonicus</i>	91249	Cladorhizidae	71718	<i>Colus periscelidus</i>
68580	<i>Chionoecetes opilio</i>	72406	clathrate trophon	71720	<i>Colus sabini</i>
68541	<i>Chionoecetes</i> sp.	41752	<i>Clavularia incrustans</i>	71710	<i>Colus</i> sp.
68550	<i>Chionoecetes tanneri</i>	41750	<i>Clavularia</i> sp.	71925	<i>Colus</i> sp. A (Clark and McLean)
85081	<i>Chiridota albatrossii</i>	41751	<i>Clavularia</i> sp. cf. <i>evagorgiacrustans</i> (Bayer et al.)	71926	<i>Colus</i> sp. B (Clark and McLean)
85080	<i>Chiridota</i> sp.	79201	clawed armhook squid	71726	<i>Colus spitzbergensis</i>
65203	<i>Chirona evermanni</i>	91030	clay pipe sponge	71898	<i>Colus stejneri</i>
69554	<i>Chirostylus</i> sp.	66205	cleaner lebbeid	71728	<i>Colus tahwitanus</i>
79404	<i>Chiroteuthis calyx</i>	74986	<i>Clinocardium blandum</i>	71734	<i>Colus trophius</i>
79403	<i>Chiroteuthis</i> sp.	74985	<i>Clinocardium californiense</i>	71897	<i>Colus virens</i>
70100	chiton unid.	74982	<i>Clinocardium nuttallii</i>	45000	comb jelly unid.
71202	<i>Chlamylla</i> sp.	74980	<i>Clinocardium</i> sp.	80636	Commander spiny star
74103	<i>Chlamys albida</i>	71886	<i>Clinopegma magnum</i>	66575	common argid
74105	<i>Chlamys behringiana</i>	72821	<i>Clinopegma unicum</i>	97110	common brachiopod
74109	<i>Chlamys erythocomata</i>	43020	clonal plumose anemone	79311	common clubhook squid
74107	<i>Chlamys hastata</i>	91053	cloud sponge	81780	common mud star
74112	<i>Chlamys pseudoislandica</i>	91067	club sponge	82771	common northern feather star
74106	<i>Chlamys rubida</i>	98206	<i>Cnemidocarpa finmarkiensis</i>	98072	common salp
74104	<i>Chlamys</i> sp.	40001	Cnidaria	98300	compound ascidian unid.
74108	<i>Chlamys</i> sp. cf. <i>unalaskae</i> (Clark and McLean)	91228	coalescent finger sponge	77102	<i>Compressidens stearnsii</i>
91260	<i>Chondrocladia conrescens</i>	66534	coastal spinyhead	75016	<i>Compsomyax subdiaphanus</i>
91250	<i>Chondrocladia gigantea</i>	74981	cockle unid.	74924	<i>Conchocele bisecta</i>
68520	<i>Chorilia longipes</i>	40001	coelenterate unid.	72803	conical lamellaria
68521	<i>Chorilia</i> sp.	71090	<i>Colga pacifica</i>	72571	conical seguenzid
				66050	coonstripe shrimp

CODE	NAME	CODE	NAME	CODE	NAME
64500	copepod unid.	85169	crescent sea cucumber	71051	<i>Cuthona concinna</i>
64500	Copepoda	81130	crested sea star	40561	<i>Cyanea capillata</i>
95080	coral bryozoan	81125	crested star	40560	<i>Cyanea</i> sp.
43009	<i>Corallimorphus</i> sp.	43082	<i>Cribrinopsis fernaldi</i>	74654	<i>Cyclocardia crassidens</i>
98307	<i>Corella willmeriana</i>	43081	<i>Cribrinopsis</i> sp.	74655	<i>Cyclocardia crebricostata</i>
98308	corellid tunicates	66772	crimson pasiphaeid	74652	<i>Cyclocardia ovata</i>
98308	Corellidae	82750	crinoid unid.	74656	<i>Cyclocardia</i> sp.
91255	<i>Cornulum clathriata</i>	71333	crispate scissurelle	74658	<i>Cyclocardia</i> sp. cf. <i>borealis</i> (Clark 2006)
74565	corrugate mussel	44019	<i>Crispatotrochus foxi</i>	74657	<i>Cyclocardia umnaka</i>
72773	costate whelk	74416	crisscrossed Yoldia	74653	<i>Cyclocardia ventricosa</i>
91109	cotton ball sponge	81092	<i>Crossaster borealis</i>	44040	<i>Cyclohelia lamellata</i>
43029	cowardly anemone	81095	<i>Crossaster papposus</i>	44041	<i>Cyclohelia</i> sp.
98001	cow-eye tunicate	81090	<i>Crossaster</i> sp.	74177	<i>Cyclopecten davidsoni</i>
65204	crab barnacle	81093	<i>Crossaster</i> sp. A (Clark)	74176	<i>Cyclopecten</i> sp.
68000	crab unid.	81094	<i>Crossaster</i> sp. B (Clark)	74179	<i>Cyclopecten</i> sp. cf. <i>benthalis</i> (Clark and McLean)
79405	<i>Cranchia scabra</i>	72304	crowned hairsnail	74178	<i>Cyclopecten uschakovi</i>
79406	Cranchiidae	60001	Crustacea	73351	<i>Cylichna alba</i>
66510	<i>Crangon abyssorum</i>	60001	crustacean unid.	71020	Dall dendronotid
66512	<i>Crangon alaskensis</i>	43044	crusty red anemone	77012	Dall tuskshell
66509	<i>Crangon alba</i>	91036	crusty tube sponge	66163	Dana blade shrimp
66515	<i>Crangon communis</i>	41595	<i>Cryogorgia koolsae</i>	79002	Decapodiform egg
66530	<i>Crangon dalli</i>	44038	<i>Crypthelia</i> sp.	79000	Decapodiformes
66517	<i>Crangon franciscorum</i>	44036	<i>Crypthelia trophostega</i>	85270	deep sea papillate cucumber
66550	<i>Crangon nigricauda</i>	70108	<i>Cryptochiton stelleri</i>	66162	deep-bladed shrimp
66520	<i>Crangon resima</i>	69327	<i>Cryptolithodes sitchensis</i>	70111	deepsea chiton
66548	<i>Crangon septemspinosa</i>	69329	<i>Cryptolithodes</i> sp.	66190	deepsea eualid
66502	<i>Crangon</i> sp.	69328	<i>Cryptolithodes typicus</i>	69560	deep-sea lobster
66516	<i>Crangon</i> sp. cf. <i>communis</i> (CAS)	71526	<i>Cryptonatica affinis</i>	42019	deep-sea sea pen
66500	crangonid shrimp unid.	71535	<i>Cryptonatica aleutica</i>	66535	deepsea spinyhead
66500	Crangonidae	71537	<i>Cryptonatica russa</i>	81350	deepwater Pteraster
99988	<i>Craniella arb</i>	71524	<i>Cryptonatica</i> sp.	74171	<i>Delectopecten vancouverensis</i>
99981	<i>Craniella craniana</i>	81780	<i>Ctenodiscus crispatus</i>	91010	Demospongiae
99985	<i>Craniella sigmoancoratum</i>	81779	<i>Ctenodiscus</i> sp.	82741	<i>Dendraster excentricus</i>
99987	<i>Craniella</i> sp.	45000	Ctenophora	95105	<i>Dendrobeania</i> sp.
99984	<i>Craniella</i> sp. B	85201	<i>Cucumaria fallax</i>	98085	<i>Dendrodoa aggregata</i>
99982	<i>Craniella spinosa</i>	85202	<i>Cucumaria frondosa</i>	71020	<i>Dendronotus dalli</i>
99983	<i>Craniella sputnika</i>	85010	<i>Cucumaria japonica</i>	71021	<i>Dendronotus frondosus</i>
91127	<i>Craniella villosa</i>	85200	<i>Cucumaria</i> sp.	71018	<i>Dendronotus</i> sp.
71355	<i>Cranopsis cucullata</i>	85203	cucumarid sea cucumbers	71022	<i>Dendronotus subramosus</i>
71350	<i>Cranopsis major</i>	85203	Cucumariidae	77010	Dentaliidae
71349	<i>Cranopsis</i> sp.	63000	Cumacea	77011	<i>Dentalium</i> sp.
74130	<i>Crassadoma gigantea</i>	63000	cumacean unid.	56312	depressed scale worm
91062	<i>Crella brunnea</i>	44019	cup coral	80910	<i>Dermasterias imbricata</i>
74564	<i>Crenella seminuda</i>	44004	cup corals	69312	<i>Dermaturus mandtii</i>
74639	crenulate Astarte	72183	<i>Curtitoma decussata</i>	44017	<i>Desmophyllum dianthus</i>
72780	crenulated whelk	81312	cushion sea star		
71640	<i>Crepidula</i> sp.	75560	<i>Cuspidaria glacialis</i>		

CODE	NAME	CODE	NAME	CODE	NAME
80018	<i>Diamphiodia occidentalis</i>	94500	echiuroid worm unid.	66172	<i>Eualus avinus</i>
63101	<i>Diastylis alaskensis</i>	71911	egg whelk	66171	<i>Eualus barbatus</i>
63102	<i>Diastylis dalli</i>	40505	egg yolk jelly	66190	<i>Eualus biunguis</i>
63100	<i>Diastylis</i> sp.	50201	eighteen-scaled worm	66176	<i>Eualus butleri</i>
71016	<i>Diaulula sandiegensis</i>	69121	<i>Elassochirus cavimanus</i>	66174	<i>Eualus fabricii</i>
71269	<i>Diaulula</i> sp. A (Clark 2006)	69122	<i>Elassochirus gilli</i>	66175	<i>Eualus gaimardii</i>
98325	Didemnidae	69123	<i>Elassochirus</i> sp.	66179	<i>Eualus macilentus</i>
71357	<i>Diodora aspera</i>	69110	<i>Elassochirus tenuimanus</i>	66180	<i>Eualus macrophthalmus</i>
81360	<i>Diplopteraster multipes</i>	71552	elegant dove snail	66177	<i>Eualus pusiolus</i>
81361	<i>Diplopteraster</i> sp.	71356	elegant emarginula	66170	<i>Eualus</i> sp.
81860	<i>Dipsacaster anoplus</i>	75336	elegant soft shell	66192	<i>Eualus stoneyi</i>
81870	<i>Dipsacaster borealis</i>	74643	elliptical Astarte	66193	<i>Eualus suckleyi</i>
81875	<i>Dipsacaster eximus</i>	72804	elongate lamellaria	66173	<i>Eualus townsendi</i>
81850	<i>Dipsacaster</i> sp.	74482	<i>Empleconia vaginata</i>	95020	<i>Eucratea loricata</i>
72761	dire whelk	92502	<i>Emplectonema</i> sp.	71519	<i>Eulima</i> sp.
71212	<i>Dirona pellucida</i>	92505	<i>Emplectonema</i> sp. (Clark 2006)	71519	eulimas
71210	dironid nudibranchs	99991	empty barnacle shells	50005	<i>Eunice valens</i>
71210	Dironidae	99993	empty bivalve shells	56312	<i>Eunoe depressa</i>
95039	disc bryozoan	99994	empty gastropod shells	56311	<i>Eunoe nodosa</i>
74562	discordant mussel	41752	encrusting coral	56313	<i>Eunoe senta</i>
69011	<i>Discorsopagurus schmitti</i>	91996	encrusting sponge morphotype	56310	<i>Eunoe</i> sp.
98331	disc-top tunicate	44078	enigmatic hydrocoral	85167	<i>Eupentacta quinquesemita</i>
98212	<i>Distaplia occidentalis</i>	78403	<i>Enteractopus dofleini</i>	85166	<i>Eupentacta</i> sp.
98213	<i>Distaplia smithi</i>	75218	<i>Entodesma navicula</i>	63500	Euphausiacea
98210	<i>Distaplia</i> sp.	79207	<i>Eogonatus tinro</i>	63500	euphausiid unid.
98214	<i>Distaplia</i> sp. A (Clark 2006)	60106	<i>Epimeria</i> sp.	50205	<i>Euphrosine multibranchiata</i>
44061	<i>Distichopora borealis</i>	72081	<i>Epitoneum indianorum</i>	41586	<i>Euplexaura marki</i>
44060	<i>Distichopora</i> sp.	72066	<i>Epitonium indianorum</i>	41585	<i>Euplexaura</i> sp.
74342	divaricate nutclam	72064	<i>Epitonium</i> sp.	66005	<i>Eusergestes similis</i>
66025	dock shrimp	43224	<i>Epizoanthus scotinus</i>	60105	<i>Eusirus cuspidatus</i>
66177	doll eulid	91995	erect sponge morphotype	60104	<i>Eusirus</i> sp.
71250	dorid nudibranch unid.	69400	<i>Erimacrus isenbeckii</i>	71517	<i>Euspira monterona</i>
71250	Dorididae	69401	<i>Erimacrus</i> sp.	71575	<i>Euspira</i> sp.
71260	<i>Doris odhneri</i>	71634	eroded turretsnail	80020	<i>Evasterias echinosoma</i>
79120	<i>Doryteuthis opalescens</i>	72786	eroded whelk	80012	<i>Evasterias retifera</i>
79265	<i>Dosidicus gigas</i>	44121	<i>Errinopora dichotoma</i>	80010	<i>Evasterias</i> sp.
72770	dovesnails	44076	<i>Errinopora disticha</i>	80015	<i>Evasterias troschelii</i>
68020	Dungeness crab	44120	<i>Errinopora fisheri</i>	81080	evening sun sea star
82775	dwarf feather star	44082	<i>Errinopora nanneca</i>	82035	Evermann seastar
65210	eared barnacle	44079	<i>Errinopora pourtalesi</i>	71905	<i>Exilioidea kelseyi</i>
79020	eastern Pacific bobtail	44081	<i>Errinopora</i> sp.	71904	<i>Exilioidea rectirostris</i>
82500	Echinacea	44077	<i>Errinopora</i> sp. B (Clark 2006)	66202	false candy-stripe shrimp
82740	<i>Echinarachnius parma</i>	44078	<i>Errinopora</i> sp. C (Clark 2006)	74112	false Iceland scallop
91063	<i>Echinoclathria beringensis</i>	44042	<i>Errinopora undulata</i>	75335	false softshell
91239	<i>Echinoclathria</i> sp.	44080	<i>Errinopora zarhyncha</i>	75610	falsejingle unid.
91238	<i>Echinoclathria</i> sp. A (Clark 2006)	95060	<i>Escharopsis sarsi</i>	44090	<i>Fanellia compressa</i>
94500	Echiura	91092	<i>Esperiopsis flagrum</i>	44091	<i>Fanellia fraseri</i>

CODE	NAME	CODE	NAME	CODE	NAME
44089	<i>Fanellia</i> sp.	97111	<i>Frieleia halli</i>	80116	giant Aleutian six-rayed star
82775	<i>Fariometra</i> sp.	71542	frilled dogwinkle	65203	giant barnacle
91721	<i>Farrea beringiana</i>	71765	frilled whelk	69651	giant ghost shrimp
91722	<i>Farrea occa</i>	71021	frond-aeolis	62050	giant isopod
91720	<i>Farrea</i> sp.	95036	fruit leather bryozoan	72533	giant margarite
75103	fat gaper	91056	funnel sponge	78403	giant octopus
71882	fat whelk	68011	furrowed rock crab	85016	giant orange cucumber
71801	fat whelk egg	99982	furry ball sponge	71012	giant orange tochui
82770	featherstar crinoid	85261	furry sea cucumber	70108	giant Pacific chiton
95020	feathery bryozoan	72500	<i>Fusitriton oregonensis</i>	80311	giant pink star
44086	feathery Plumarella	71003	<i>Fusitriton oregonensis</i> egg	64011	giant red mysid
75382	feathery shipworm	72501	<i>Fusitriton</i> sp.	74130	giant rock-scallop
71026	festive Tritonia	69285	fuzzy crab	56311	giant scale worm
91070	fiber optic sponge	91120	fuzzy cratered sponge	80020	giant sea star
79203	fiery armhook squid	80560	fuzzy henricia	68511	giant spider crab
72744	finch whelk	69086	fuzzy hermit crab	80556	giant toothed Henricia
72542	fine-groove solarelle	60121	fuzzy pink amphipod	43021	gigantic anemone
91064	firm finger sponge	91251	fuzzy sponge	91241	ginseng sponge
91230	firm gray sponge	91238	fuzzy tree sponge	75220	glacial Pandora
91084	firm yellow green sponge	60122	fuzzy yellow amphipod	72758	glacial whelk
81071	Fisher sun star	77015	Gadilidae	91700	glass sponge unid.
44009	flabellid trumpet corals	69550	galatheid crab unid.	98322	glassy tunicate
44009	Flabellidae	69550	Galatheidae	68040	<i>Glebocarcinus oregonensis</i>
71110	<i>Flabellina</i> sp.	79340	<i>Galiteuthis phyllura</i>	98212	globular ascidian
71111	<i>Flabellina trophina</i>	60110	gammarid amphipod unid.	52715	<i>Glycera</i> sp.
71112	Flabellinidae	60110	Gammaridae	74485	<i>Glycymeris septentrionalis</i>
44005	<i>Flabellum</i> sp. A (Clark 2006)	75120	<i>Gari californica</i>	75235	<i>Glycymeris</i> sp.
78030	flapjack devilfish	71718	garter whelk	74486	<i>Glycymeris subobsoleta</i>
69318	flatspine triangle crab	71001	gastropod egg	62015	<i>Gnorimosphaeroma</i> sp.
95050	flattened bryozoan	71500	Gastropoda	91035	goblet sponge
92000	flatworm unid.	71503	<i>Gastropteron pacifica</i>	69310	golden king crab
82771	<i>Florometra asperrima</i>	71023	<i>Gastropteron pacificum</i>	98225	golden star ascidian
82765	<i>Florometra inexpectata</i>	69555	<i>Gastroptychus iaspis</i>	94001	<i>Golfingia margaritacea</i>
82770	<i>Florometra serratissima</i>	56321	<i>Gattiana ciliata</i>	79199	Gonatidae
82760	<i>Florometra</i> sp.	91046	<i>Geodia mesotriaena</i>	79252	<i>Gonatopsis borealis</i>
95011	fluffy sponge	91047	<i>Geodia</i> sp.	79254	<i>Gonatopsis makko</i>
91110	Flugel nipples sponge	91100	<i>Geodia starki</i>	79250	<i>Gonatopsis</i> sp.
95030	<i>Flustra serrulata</i>	91044	Geodiidae	79255	<i>Gonatopsis</i> sp. A (Jorgensen)
95035	<i>Flustrellidra corniculata</i>	91705	<i>Geodinella lendenfeldi</i>	79253	<i>Gonatopsis</i> sp. cf. <i>japonica</i> (Kubodera and Okutani)
44076	foliate hydrocoral	91704	<i>Geodinella</i> sp.	79202	<i>Gonatus berryi</i>
72423	foliate thornmouth	80603	<i>Gephyreaster</i> sp.	79204	<i>Gonatus californiensis</i>
74075	foolish mussel	80602	<i>Gephyreaster swifti</i>	79206	<i>Gonatus kamtschaticus</i>
83312	four spined brittle star	41220	<i>Gersemia fruticosa</i>	79205	<i>Gonatus madokai</i>
71515	fragile moonsnail	41222	<i>Gersemia lambi</i>	79208	<i>Gonatus middendorffi</i>
81910	fragile sea star	41221	<i>Gersemia rubiformis</i>	79201	<i>Gonatus onyx</i>
71756	fragile whelk	41201	<i>Gersemia</i> sp.	79203	<i>Gonatus pyros</i>
71758	fragile whelk egg	69653	ghost shrimp		

CODE	NAME	CODE	NAME	CODE	NAME
79200	<i>Gonatus</i> sp.	75570	<i>Halicardia perplicata</i>	80535	<i>Henricia lineata</i>
80735	goniasterid sea stars	91241	<i>Halichondria oblonga</i>	80548	<i>Henricia longispina</i>
80735	Goniasteridae	91050	<i>Halichondria panicea</i>	80549	<i>Henricia multispina</i>
41500	Gorgonacea	91262	<i>Halichondria sitiens</i>	80537	<i>Henricia rhytisma</i>
41500	gorgonian coral unid.	91049	<i>Halichondria</i> sp.	80542	<i>Henricia sanguinolenta</i>
83020	<i>Gorgonocephalus eucnemis</i>	91273	<i>Haliclona bucina</i>	80540	<i>Henricia</i> sp.
83022	<i>Gorgonocephalus</i> sp.	91265	<i>Haliclona digitata</i>	80536	<i>Henricia</i> sp. B (Clark 2006)
83021	<i>Gorgonocephalus</i> sp. cf. <i>arcticus</i>	91272	<i>Haliclona primitiva</i>	80560	<i>Henricia</i> sp. D (Clark 2006)
68510	graceful decorator crab	91014	<i>Haliclona</i> sp.	80561	<i>Henricia</i> sp. E (Clark 2006)
69531	graceful kelp crab	91264	<i>Haliclona</i> sp. 2 (Stone et al., 2011)	80546	<i>Henricia tumida</i>
68060	graceful rock crab	42013	<i>Halipterus californica</i>	66306	<i>Heptacarpus camtschaticus</i>
69072	grainyhand hermit	42010	<i>Halipterus finmarchia</i>	66302	<i>Heptacarpus flexus</i>
71681	<i>Grandicrepidula grandis</i>	42008	<i>Halipterus</i> sp.	66032	<i>Heptacarpus maxillipes</i>
78352	<i>Graneledone boreopacifica</i>	42009	<i>Halipterus</i> sp. A (Stone 2015)	66303	<i>Heptacarpus moseri</i>
78353	<i>Graneledone</i> sp. cf. <i>boreopacifica</i> (Nesis)	42012	<i>Halipterus willemoesi</i>	66301	<i>Heptacarpus</i> sp.
43050	grape anemone	97111	Hall lamp shell	66304	<i>Heptacarpus stylus</i>
62021	gravel isopod	98205	<i>Halocynthia aurantium</i>	66305	<i>Heptacarpus tenuissimus</i>
50215	gravel tube worm	98324	<i>Halocynthia hispidus</i>	71013	<i>Hermisenda crassicornis</i>
83319	gray brittle star	98204	<i>Halocynthia igaboja</i>	69010	hermit crab unid.
72303	gray hairsnail	98200	<i>Halocynthia</i> sp.	91020	hermit sponge
41332	gray mushroom coral	50201	<i>Halosydna brevisetosa</i>	91035	<i>Heterochone calyx</i>
71900	gray whelk	65211	<i>Hamatoscalpellum columbianum</i>	91036	<i>Heterochone tenera</i>
71350	great puncturella	94502	<i>Hamingia arctica</i>	41331	<i>Heteropolypus</i> (= <i>Anthomastus</i>) sp. A
71681	great slippersnail	69320	Hanasaki king crab	41332	<i>Heteropolypus</i> (= <i>Anthomastus</i>) sp. B
68041	green crab	69316	<i>Hapalogaster grebnitzkii</i>	95104	<i>Heteropora alaskensis</i>
91226	green papillate sponge	69314	<i>Hapalogaster mertensii</i>	95103	<i>Heteropora</i> sp.
82510	green sea urchin	69315	<i>Hapalogaster</i> sp.	81100	<i>Heterozonias alternatus</i>
75285	Greenland cockle	91063	hat sponge	81101	<i>Heterozonias</i> sp.
66179	Greenland shrimp	82675	heart urchin	91700	Hexactinellida
72065	Greenland wentletrap	82650	heart urchin unid.	98084	hexagonal tunicate
69071	greenmark hermit	75247	heavy Macoma	74311	<i>Hiatella arctica</i>
78040	<i>Grimpoteuthis albatrossi</i>	69905	<i>Hedgpathia</i> sp.	74310	<i>Hiatella</i> sp.
70110	grooved chiton	82755	<i>Heliometra glacialis</i>	75606	<i>Hinnites</i> sp.
81092	grooved sea star	68781	helmet crab	80633	<i>Hippasteria aleutica</i>
68550	grooved Tanner crab	40503	helmet jelly	80632	<i>Hippasteria armata</i>
66761	grooved-back shrimp	71353	helmet Puncturella	80640	<i>Hippasteria californica</i>
74326	gutless awning clam	71886	helmet whelk	80645	<i>Hippasteria heathi</i>
71739	<i>Habevolutopsius attenuatus</i>	97120	<i>Hemithiris psittacea</i>	80631	<i>Hippasteria kurilensis</i>
71748	<i>Habevolutopsius hirasei</i>	97010	hemithyrid brachiopods	80646	<i>Hippasteria leiopelta</i>
74983	hairy cockle	97010	Hemithyrididae	80670	<i>Hippasteria lepidonotus</i>
69120	hairy hermit crab	80545	<i>Henricia aleutica</i>	80647	<i>Hippasteria pedicellaris</i>
91002	hairy lemon sponge	80543	<i>Henricia aspera</i>	80650	<i>Hippasteria phrygiana</i> (= <i>spinosa</i>)
98324	hairy tunicate	80547	<i>Henricia asthenactis</i>	80630	<i>Hippasteria</i> sp.
91201	hairy urn sponge	80541	<i>Henricia clarki</i>	80634	<i>Hippasteria</i> sp. B (Clark)
91085	hairy vase sponge	80539	<i>Henricia derjugini</i>	80635	<i>Hippasteria</i> sp. C (Clark)
72381	hairysnails	80598	<i>Henricia dyscrita</i>		
		80544	<i>Henricia leviuscula</i>		

CODE	NAME	CODE	NAME	CODE	NAME
80636	<i>Hippasteria</i> sp. D (Clark)	50005	iridescent tubeworm	71592	<i>Lamellaria</i> sp. B (Clark and McLean)
80637	<i>Hippasteria</i> sp. E (Clark)	44085	<i>Isidella</i> sp.	71593	<i>Lamellaria</i> sp. C (Clark and McLean)
95072	<i>Hippodiplosia</i> sp.	44065	<i>Isidella tentaculum</i>	71594	<i>Lamellaria</i> sp. D (Clark and McLean)
66150	hippolytid shrimp unid.	44084	Isididae	71595	<i>Lamellaria</i> sp. E (Clark and McLean)
66150	Hippolytidae	91257	<i>Isodictya palmata</i>	71596	<i>Lamellaria</i> sp. F (McLean and Clark)
95071	<i>Hippoporina insculpta</i>	91088	<i>Isodictya rigida</i>	71583	lamellarid unid.
59100	Hirudinea	91256	<i>Isodictya</i> sp.	71583	Lamellariidae
79511	<i>Histioteuthis dofleini</i>	62000	isopod unid.	91054	lampshade sponge
79510	<i>Histioteuthis heteropsis</i>	62000	Isopoda	97000	lampshell unid.
79512	<i>Histioteuthis hoylei</i>	68575	Japanese Tanner crab	97116	<i>Laqueus californianus</i>
79509	<i>Histioteuthis</i> sp.	71740	<i>Japelion aleutica</i>	97117	<i>Laqueus vancouverensis</i>
91066	<i>Histodermella kagigunensis</i>	71741	<i>Japelion</i> sp.	82672	large green heart urchin
85000	Holothuroidea	71742	<i>Japelion</i> sp. A	74801	Lasaeidae
71355	hood puncturella	71743	<i>Japelion</i> sp. B	91226	<i>Latrunculia oparinae</i>
43200	Hormathiidae	78022	<i>Japetella diaphana</i>	91225	<i>Latrunculia</i> sp.
73210	horn shell	78021	<i>Japetella heathi</i>	91227	<i>Latrunculia</i> sp. B (Clark 2006)
66615	horned shrimp	78023	<i>Japetella</i> sp.	91224	<i>Latrunculia velera</i>
69080	hornyhand hermit	44010	<i>Javania borealis</i>	91255	lattice sponge
69400	horsehair crab	44011	<i>Javania cailleti</i>	95015	lattice-work bryozoan
43045	hot dog zoanthid	44012	<i>Javania</i> sp.	95030	leafy bryozoan
79265	Humboldt squid	40500	jellyfish unid.	80910	leather sea star
75025	<i>Humilaria kennerleyi</i>	79509	jewel squids	43041	leathery anemone
66045	humpy shrimp	41582	Kamchatka coral	66202	<i>Lebbeus acudactylus</i>
74987	hundred-line cockle	72408	Kamchatka trophon	66201	<i>Lebbeus grandimanus</i>
91070	<i>Hyalonema</i> sp.	72765	Katherine whelk	66203	<i>Lebbeus groenlandicus</i>
68577	<i>Hyas coarctatus</i>	72063	keeled Aforia	66205	<i>Lebbeus mundus</i>
68578	<i>Hyas lyratus</i>	74803	<i>Kellia laperousii</i>	66204	<i>Lebbeus polaris</i>
69520	<i>Hyas</i> sp.	74802	<i>Kellia suborbicularis</i>	66200	<i>Lebbeus</i> sp.
68590	hybrid Tanner crab	69530	kelp crab	66206	<i>Lebbeus washingtonianus</i>
40020	<i>Hydractinia</i> sp.	75025	Kennerleys venus	59100	leech unid.
44029	hydrocoral unid.	44088	<i>Keratoisis</i> sp.	71755	left-hand whelk
40011	hydroid unid.	81070	Kessler sun star	95004	<i>Leieschara</i> sp.
40011	Hydroidolina	72062	Kinkaid Aforia	80604	lens star
40010	Hydrozoa	99984	knobby ball sponge	65101	<i>Lepas</i> sp.
81365	<i>Hymenaster</i> sp.	69070	knobbyhand hermit	44110	<i>Lepidisis</i> sp.
91228	<i>Hymeniacion assimilis</i>	72370	Kroyer hairy snail	70114	<i>Lepidozona retiporosa</i>
66840	<i>Hymenodora frontalis</i>	66611	kuro argid	70113	<i>Lepidozona</i> sp.
66839	<i>Hymenodora</i> sp.	74803	La Perouse kellyclam	80594	<i>Leptasterias arctica</i>
71585	icy lamellaria	69061	<i>Labidochirus splendescens</i>	80596	<i>Leptasterias camtschatica</i>
41510	<i>Ideogorgia</i> sp.	72527	<i>Lacuna crassior</i>	80115	<i>Leptasterias coei</i>
95045	<i>Idmidronea</i> sp.	91725	lacy basket sponge	80110	<i>Leptasterias groenlandica</i>
62012	Idoteidae	72752	ladder whelk	80111	<i>Leptasterias hexactis</i>
72793	inflated volute	41222	Lamb sea raspberry	80112	<i>Leptasterias hylodes</i>
91102	<i>Inflatella globosa</i>	71584	<i>Lamellaria</i> sp.		
99992	invertebrate egg unid.	71591	<i>Lamellaria</i> sp. A (Clark and McLean)		
99990	invertebrate unid.				
60101	<i>Iphinoe</i> sp.				

CODE	NAME	CODE	NAME	CODE	NAME
80591	<i>Leptasterias katharinae</i>	69250	Lithodidae	75110	<i>Mactromeris</i> sp.
80117	<i>Leptasterias leptodoma</i>	65102	<i>Litoscalpellum ursum</i>	79210	magistrate armhook squid
80590	<i>Leptasterias polaris</i>	72532	little margarite	80230	majestic sea star
80595	<i>Leptasterias</i> sp.	62010	<i>Livoneca</i> sp.	68500	Majidae
80118	<i>Leptasterias</i> sp. A (Clark)	91260	lobed tree sponge	79254	makko armhook squid
80119	<i>Leptasterias</i> sp. B (Clark)	91213	lollypop sponge	92900	Maldanidae
80113	<i>Leptasterias stolocantha</i>	91111	long nipples sponge	72130	<i>Mangelia carlottae</i>
80116	<i>Leptasterias truculenta</i>	69553	long-armed pinch bug	69335	many spine spider crab
70125	<i>Leptochiton alveolus</i>	69095	longfinger hermit	74655	many-rib Cyclocardia
70127	<i>Leptochiton belknapi</i>	69100	longhand hermit	72777	many-ribbed chestnut whelk
70128	<i>Leptochiton mesogonus</i>	68520	longhorned decorator crab	71354	many-ribbed Puncturella
70124	<i>Leptochiton</i> sp.	80170	long-rayed star	72534	<i>Margarites argentatus</i>
81829	<i>Leptychaster anomalus</i>	71358	long-slot Puncturella	72539	<i>Margarites beringensis</i>
81835	<i>Leptychaster arcticus</i>	44097	loose-branched Plumarella	72535	<i>Margarites costalis</i>
81830	<i>Leptychaster pacificus</i>	81130	<i>Lophaster furcilliger</i>	72533	<i>Margarites giganteus</i>
81831	<i>Leptychaster propinquus</i>	81120	<i>Lophaster</i> sp.	72532	<i>Margarites pupillus</i>
81820	<i>Leptychaster</i> sp.	81121	<i>Lophaster</i> sp. A (Clark)	72531	<i>Margarites</i> sp.
80200	<i>Lethasterias nanimensis</i>	81122	<i>Lophaster</i> sp. B (Clark)	72536	<i>Margarites</i> sp. A (Clark and McLean)
80201	<i>Lethasterias</i> sp.	81125	<i>Lophaster vexator</i>	72537	<i>Margarites</i> sp. B (Clark and McLean)
91052	<i>Leucandra heathi</i>	69270	<i>Lopholithodes foraminatus</i>	72538	<i>Margarites</i> sp. C (Clark and McLean)
91097	<i>Leucandra</i> sp.	69280	<i>Lopholithodes mandtii</i>	82691	<i>Marginoproctus djakonovi</i>
91085	<i>Leucandra</i> sp. A (Clark 2006)	69260	<i>Lopholithodes</i> sp.	82690	<i>Marginoproctus</i> sp.
91087	<i>Leucandra tuba</i>	71406	Lottiidae	69073	maroon hermit
91106	<i>Leucilla nuttingi</i>	74986	low-rib cockle	42009	maroon sea whip
91073	<i>Leucosolenia</i> sp.	68515	<i>Loxorhynchus crispatus</i>	80710	<i>Mediaster aequalis</i>
75030	<i>Leukoma staminea</i>	75420	<i>Lucinoma annulatum</i>	80690	<i>Mediaster</i> sp.
71570	Lewis moonsnail	80810	<i>Luidia foliolata</i>	80691	<i>Mediaster tenellus</i>
92802	light-edged ribbon worm	80800	<i>Luidia</i> sp.	95037	medusa bryozoan
41551	<i>Lillipathes lilliei</i>	71570	<i>Lunatia lewisii</i>	72775	mega-ribbed chestnut whelk
41552	<i>Lillipathes</i> sp. A (Clark 2006)	71580	<i>Lunatia pallida</i>	74412	<i>Megayoldia</i> sp.
41553	<i>Lillipathes</i> sp. B (Clark 2006)	71759	<i>Lussivolutopsius filusos</i>	74419	<i>Megayoldia thraciaeformis</i>
74571	<i>Limatula attenuata</i>	75410	<i>Lyonsia arenosa</i>	60130	<i>Melita dentata</i>
74572	<i>Limatula</i> sp. A (Clark and McLean)	74511	<i>Lyonsia</i> sp.	60132	<i>Melita</i> sp.
72803	<i>Limneria prolongata</i>	71870	lyre whelk	91234	<i>Melonanchora globogilva</i>
74481	<i>Limopsis akutanica</i>	60149	Lysianassidae	95095	<i>Membranipora</i> sp.
71405	limpet unid.	60149	lysiannassid amphipods	66536	<i>Mesocrangon intermedia</i>
80535	lined blood star	75247	<i>Macoma brota</i>	68060	<i>Metacarcinus gracilis</i>
75092	<i>Liocyma fluctosa</i>	75242	<i>Macoma calcarea</i>	68020	<i>Metacarcinus magister</i>
71913	<i>Liomesus nassula</i>	75245	<i>Macoma carlottensis</i>	66534	<i>Metacrangon munita</i>
71910	<i>Liomesus</i> sp.	75248	<i>Macoma inquinata</i>	66533	<i>Metacrangon</i> sp.
40561	lion's mane jelly	75246	<i>Macoma moesta</i>	66535	<i>Metacrangon variabilis</i>
43090	<i>Liponema brevicorne</i>	75241	<i>Macoma nasuta</i>	43021	<i>Metridium farcimen</i>
72748	lirate whelk	75244	<i>Macoma secta</i>	43020	<i>Metridium senile</i>
66546	<i>Lissocrangon stylirostris</i>	75240	<i>Macoma</i> sp.	43010	<i>Metridium</i> sp.
69310	<i>Lithodes aequispinus</i>	75243	<i>Macoma yoldiformis</i>	95100	<i>Microporina articulata</i>
69300	<i>Lithodes couesi</i>	68511	<i>Macroregonia macrochira</i>		
69290	<i>Lithodes</i> sp.	75111	<i>Mactromeris polynyma</i>		

CODE	NAME	CODE	NAME	CODE	NAME
95102	<i>Microporina</i> sp.	75336	<i>Mya elegans</i>	92500	nemertean worm unid.
75016	milky venus	75335	<i>Mya pseudoarenaria</i>	74987	<i>Nemocardium centifilosum</i>
74060	<i>Modiolus modiolus</i>	75330	<i>Mya</i> sp.	71771	<i>Neoberingius frielei</i>
71906	<i>Mohnia robusta</i>	75333	<i>Mya truncata</i>	71790	<i>Neoberingius</i> sp.
69557	mole crab	91042	<i>Mycale adhaerens</i>	91091	<i>Neoesperiopsis</i> sp.
99902	<i>Molgula griffithsii</i>	91054	<i>Mycale bellabellensis</i>	64011	<i>Neognathophausia gigas</i>
99904	<i>Molgula retortiformis</i>	91086	<i>Mycale carlilei</i>	64012	<i>Neognathophausia ingens</i>
99900	<i>Molgula</i> sp.	91040	<i>Mycale loveni</i>	64010	<i>Neognathophausia</i> sp.
70000	Mollusca	91039	<i>Mycale</i> sp.	72304	<i>Neoiphinoe coronata</i>
70000	mollusk unid.	91041	<i>Mycale</i> sp. A (Clark 2006)	72372	<i>Neoiphinoe echinata</i>
85110	<i>Molpadia arenicola</i>	91094	<i>Mycale tylota</i>	72370	<i>Neoiphinoe kroyeri</i>
85120	<i>Molpadia intermedia</i>	95006	<i>Myriapora orientalis</i>	72371	<i>Neoiphinoe permabilis</i>
85115	<i>Molpadia</i> sp.	95007	<i>Myriapora</i> sp.	69341	<i>Neolithodes diomedea</i>
91261	<i>Monanchora alaskensis</i>	95005	<i>Myriapora</i> sp. cf. <i>subgracilis</i> (Bayer et al.)	70062	<i>Neomenia</i> cf. <i>yamamoti</i> (Clark 2006)
91263	<i>Monanchora laminachela</i>	95040	<i>Myriapora subgracilis</i>	70060	<i>Neomenia</i> sp.
91068	<i>Monanchora pulchra</i>	85085	<i>Myriotrochus rinkii</i>	70050	Neomeniomorpha
72081	money wentletrap	64000	Mysida	64101	<i>Neomysis awatschensis</i>
71055	Monterey dorida	64100	Mysidae	99910	neon yellow ascidian
71510	moonsnail	74050	Mytilidae	91051	neon yellow vase sponge
71511	moonsnail egg unid.	74070	<i>Mytilus californianus</i>	69651	<i>Neotrypaea gigas</i>
70140	<i>Mopalia egretta</i>	74080	<i>Mytilus edulis</i>	40061	<i>Neoturris brevicornis</i>
70126	<i>Mopalia swanii</i>	74065	<i>Mytilus</i> sp.	53700	Nephtyidae
81064	morning sun sea star	74075	<i>Mytilus trossulus</i>	71916	<i>Neptunea alexeyevi</i>
79302	<i>Moroteuthis robusta</i>	57001	<i>Myxicola infundibulum</i>	71810	<i>Neptunea amianta</i>
43042	mottled anemone	91061	<i>Myxilla lacunosa</i>	71835	<i>Neptunea borealis</i>
80537	mottled Henricia	91060	<i>Myxilla parasitica</i>	71005	<i>Neptunea borealis</i> egg
71235	mottled pale sea-lemon	91098	<i>Myxilla pedunculata</i>	71850	<i>Neptunea eulimata</i>
80015	mottled sea star	82090	<i>Myxoderma platyacanthum</i>	70871	<i>Neptunea gyroscopoides</i>
69556	<i>Munida quadrispina</i>	82091	<i>Myxoderma sacculatum</i>	71884	<i>Neptunea heros</i>
69553	<i>Munidopsis quadrata</i>	72544	naked solarelle	71006	<i>Neptunea heros</i> egg
69552	<i>Munidopsis</i> sp.	71014	Nanaimo dorida	71883	<i>Neptunea insularis</i>
69551	<i>Munidopsis verrilli</i>	71530	<i>Natica clausa</i>	71881	<i>Neptunea ithia</i>
66159	Murdoch blade shrimp	71512	<i>Natica russa</i> egg	71870	<i>Neptunea lyrata</i>
44092	<i>Muriceides nigra</i>	71525	<i>Natica</i> sp.	71803	<i>Neptunea meridionalis</i>
44093	<i>Muriceides</i> sp.	71510	Naticidae	71840	<i>Neptunea middendorffii</i>
71540	Muricidae	71511	Naticidae egg	71802	<i>Neptunea phoenicea</i>
42021	Murray sea pen	73189	<i>Neadmete circumcenta</i>	71820	<i>Neptunea pribiloffensis</i>
68100	<i>Mursia gaudichaudii</i>	73190	<i>Neadmete modesta</i>	71811	<i>Neptunea smirnia</i>
74562	<i>Musculus discors</i>	81920	<i>Nearchaster aciculosis</i>	71800	<i>Neptunea</i> sp.
74565	<i>Musculus glacialis</i>	81921	<i>Nearchaster pedicellaris</i>	71887	<i>Neptunea</i> sp. A (McLean and Clark)
74561	<i>Musculus niger</i>	81919	<i>Nearchaster</i> sp.	71888	<i>Neptunea</i> sp. B (McLean and Clark)
74563	<i>Musculus olivaceus</i>	81912	<i>Nearchaster variabilis</i>	71889	<i>Neptunea</i> sp. C (McLean and Clark)
74560	<i>Musculus</i> sp.	66613	Nelson argid	71915	<i>Neptunea</i> sp. D (Clark and McLean)
91065	mushroom sponge	93500	Nematoda	71885	<i>Neptunea</i> sp. E (Clark and McLean)
74050	mussel unid.	93500	nematode worm unid.	71004	<i>Neptunea</i> sp. egg
75332	<i>Mya arenaria</i>	92500	Nemertea		
75331	<i>Mya baxteri</i>				

CODE	NAME	CODE	NAME	CODE	NAME
71917	<i>Neptunea</i> sp. G (Clark and McLean)	71010	nudibranch unid.	71590	<i>Onchidiopsis</i> sp.
71866	<i>Neptunea stilesi</i>	71010	Nudibranchia	71587	<i>Onchidiopsis</i> sp. A (Clark and McLean)
71822	<i>Neptunea tabulata</i>	74982	Nuttall cockle	71031	onchidoridid nudibranchs
71882	<i>Neptunea ventricosa</i>	69920	<i>Nymphon</i> sp.	71031	Onchidorididae
71801	<i>Neptunea ventricosa</i> egg	72181	<i>Obesotoma simplex</i>	71011	<i>Onchidoris bilamellata</i>
54000	Nereididae	72182	<i>Obesotoma tenuilirata</i>	72776	one-ribbed whelk
54010	<i>Nereis</i> sp.	72802	oblique lamellaria	79310	Onychoteuthidae
72395	<i>Nipponotrophon scitulus</i>	75287	oblique smoothcockle	79311	<i>Onychoteuthis banksii</i>
72436	<i>Nipponotrophon</i> sp. A (Clark and McLean)	71730	oblique whelk	79312	<i>Onychoteuthis borealijaponicus</i>
72407	<i>Nipponotrophon stuarti</i>	81355	obscure sea star	83348	<i>Ophiacantha bidentata</i>
73186	noble Admete	72541	obscure solarelle	83344	<i>Ophiacantha diplasia</i>
44088	nodal bamboo coral unid.	66030	ocean shrimp	83343	<i>Ophiacantha enneactis</i>
72403	<i>Nodulotrophon coronatus</i>	43050	<i>Oceanactis diomedea</i>	83342	<i>Ophiacantha</i> sp.
95041	noodle bryozoan	43051	<i>Oceanactis</i> sp.	83347	<i>Ophiacantha</i> sp. A
78210	North Pacific bigeye octopus	81072	ocher sun star	83346	<i>Ophiacantha</i> sp. cf. <i>rhachophora</i>
81835	North Pacific sea star	85013	<i>Ocnus glacialis</i>	83411	<i>Ophiolebes</i> sp.
73183	northern Admete	85012	<i>Ocnus</i> sp.	83416	<i>Ophiolebes</i> sp. A (Clark 2006)
74658	northern carditid	41099	Octocorallia	83417	<i>Ophiolebes</i> sp. B (Clark 2006)
66306	northern coastal shrimp	78010	Octopodidae	83418	<i>Ophiolebes</i> sp. C (Clark 2006)
74060	northern horsemussel	79504	<i>Octopoteuthis deletron</i>	83419	<i>Ophiolebes</i> sp. D (Clark 2006)
66061	northern longbeak	78210	<i>Octopus californicus</i>	83420	<i>Ophiolebes</i> sp. E (Clark 2006)
74436	northern nutclam	78404	<i>Octopus rubescens</i>	83421	<i>Ophiolebes</i> sp. F (Clark 2006)
81870	northern sea star	78020	<i>Octopus</i> sp.	83407	<i>Ophiomusium jolliensis</i>
66536	northern spinyhead	78010	octopus unid.	83480	<i>Ophiomusium lymani</i>
81061	northern sun sea star	80628	<i>Odontaster</i> sp.	83409	<i>Ophiomusium</i> sp.
70150	northern white chiton	80629	<i>Odontaster</i> sp. B (Clark)	83400	<i>Ophiopholis aculeata</i>
74420	northern Yoldia	80554	<i>Odontohenricia ahearnae</i>	83391	<i>Ophiopholis japonica</i>
83320	notched brittlestar	80550	<i>Odontohenricia fisheri</i>	83392	<i>Ophiopholis kennerleyi</i>
50215	<i>Nothria conchylega</i>	80551	<i>Odontohenricia</i> sp.	83390	<i>Ophiopholis longispina</i>
59120	<i>Notostomobdella</i> sp.	80552	<i>Odontohenricia</i> sp. A (Clark)	83360	<i>Ophiopholis</i> sp.
59111	<i>Notostomum cyclostomum</i>	80553	<i>Odontohenricia</i> sp. B (Clark)	83345	<i>Ophiophthalmus cataleimoidus</i>
59110	<i>Notostomum</i> sp.	80556	<i>Odontohenricia</i> sp. E (Clark 2006)	83341	<i>Ophiophthalmus normani</i>
66815	<i>Notostomus japonicus</i>	80555	<i>Odontohenricia violacea</i>	83403	<i>Ophioscolex corynetes</i>
66814	<i>Notostomus</i> sp.	72106	<i>Oenopota elegans</i>	83402	<i>Ophioscolex</i> sp.
60118	<i>Nototropis</i> sp.	72103	<i>Oenopota harpa</i>	83413	<i>Ophiosemmnotes brevispina</i>
71541	<i>Nucella canaliculata</i>	72100	<i>Oenopota</i> sp.	83412	<i>Ophiosemmnotes pachybaetra</i>
71542	<i>Nucella lamellosa</i>	72742	Okhotsk whelk	83415	<i>Ophiosemmnotes paucispina</i>
74332	<i>Nucula</i> sp.	72571	<i>Oligomeria conoidea</i>	83414	<i>Ophiosemmnotes tyloata</i>
74333	<i>Nucula tenuis</i>	72797	<i>Olivella beatica</i>	83408	<i>Ophiosphalma</i> sp. cf. <i>jolliensis</i>
74440	<i>Nuculana buccata</i>	73201	<i>Olivella biplicata</i>	83405	<i>Ophiothrix</i> sp.
74439	<i>Nuculana fossa</i>	79260	<i>Ommastrephes bartrami</i>	83406	<i>Ophiothrix spiculata</i>
74436	<i>Nuculana pernula</i>	79259	Ommastrephidae	83311	<i>Ophiura cryptolepis</i>
74435	<i>Nuculana</i> sp.	71588	<i>Onchidiopsis brevipes</i>	83319	<i>Ophiura luetkenii</i>
74437	<i>Nuculana taphria</i>	71597	<i>Onchidiopsis carnea</i>	83313	<i>Ophiura maculata</i>
71008	nudibranch egg	71589	<i>Onchidiopsis clarki</i>	83312	<i>Ophiura quadrispina</i>
		71585	<i>Onchidiopsis glacialis</i>	83320	<i>Ophiura sarsii</i>
		71598	<i>Onchidiopsis maculata</i>		

CODE	NAME	CODE	NAME	CODE	NAME
83310	<i>Ophiura</i> sp.	75266	Pacific razor	66031	<i>Pandalus eous</i>
83010	Ophiuridae	69122	Pacific red hermit	66045	<i>Pandalus goniurus</i>
83000	Ophiuroidea	71230	Pacific sea lemon	66050	<i>Pandalus hypsinotus</i>
71009	Opisthobranchia	66005	Pacific sergestid	66030	<i>Pandalus jordani</i>
78030	<i>Opisthoteuthis californiana</i>	98213	paddle ascidian	66040	<i>Pandalus platyceros</i>
78301	<i>Opisthoteuthis</i> sp. cf. <i>californiana</i> (Jorgensen)	85310	<i>Paelopatides confundens</i>	66020	<i>Pandalus</i> sp.
66810	oplophorid shrimps	69010	Paguridae	66034	<i>Pandalus</i> sp. cf. <i>tridens</i> (CAS)
66810	Oplophoridae	69013	<i>Paguristes turgidus</i>	66055	<i>Pandalus stenolepis</i>
64000	opossum shrimps	69060	<i>Pagurus aleuticus</i>	66033	<i>Pandalus tridens</i>
43115	orange actinistolid	69041	<i>Pagurus armatus</i>	75222	<i>Pandora bilirata</i>
98311	orange Aplidium	69087	<i>Pagurus beringanus</i>	75223	<i>Pandora filosa</i>
91072	orange ball sponge	69042	<i>Pagurus brandti</i>	75220	<i>Pandora glacialis</i>
80730	orange bat sea star	69120	<i>Pagurus capillatus</i>	75221	<i>Pandora wardiana</i>
91083	orange encrusting sponge	69071	<i>Pagurus caurinus</i>	85270	<i>Pannychia moseleyi</i>
91088	orange finger sponge	69070	<i>Pagurus confragosus</i>	85269	<i>Pannychia</i> sp.
91082	orange nipple ball sponge	69080	<i>Pagurus cornutus</i>	74323	<i>Panomys ampla</i>
91075	orange nipple-ball sponge	69082	<i>Pagurus dalli</i>	74320	<i>Panomys arctica</i>
91090	orange papillate sponge	69072	<i>Pagurus granosimanus</i>	74322	<i>Panomys norvegica</i>
92511	orange ribbon worm	69073	<i>Pagurus hemphilli</i>	74321	<i>Panomys</i> sp.
42017	orange sea pen	69074	<i>Pagurus hirsutiusculus</i>	74301	<i>Panopea generosa</i>
91076	orange sponge	69085	<i>Pagurus kenerlyi</i>	71798	paper whelk
43224	orange zooanthid	69090	<i>Pagurus ochotensis</i>	85175	<i>Paracaudina chilensis</i>
82530	orange-pink sea urchin	69094	<i>Pagurus quaylei</i>	66615	<i>Paracrangon echinata</i>
68040	Oregon rock crab	69095	<i>Pagurus rathbuni</i>	66618	<i>Paracrangon</i> sp.
72500	Oregon triton	69075	<i>Pagurus samuelis</i>	41582	<i>Paragorgia arborea</i>
68502	<i>Oregonia bifurca</i>	69097	<i>Pagurus setosus</i>	41587	<i>Paragorgia nodosa</i>
68510	<i>Oregonia gracilis</i>	69035	<i>Pagurus</i> sp.	41583	<i>Paragorgia pacifica</i>
68501	<i>Oregonia</i> sp.	69096	<i>Pagurus stevensae</i>	41580	<i>Paragorgia</i> sp.
80106	<i>Orthasterias koehleri</i>	69100	<i>Pagurus tanneri</i>	41581	Paragorgiidae
80105	<i>Orthasterias</i> sp.	69050	<i>Pagurus townsendi</i>	69320	<i>Paralithodes brevipes</i>
91210	<i>Oscarella lobularis</i>	69086	<i>Pagurus trigonocheirus</i>	69325	<i>Paralithodes californiensis</i>
40028	ostrich plume hydroid	69098	<i>Pagurus undosus</i>	69322	<i>Paralithodes camtschaticus</i>
72551	<i>Otukaia beringensis</i>	91112	pale mammilated sponge	69323	<i>Paralithodes platypus</i>
66168	oval blade shrimp	71580	pale moonshell	69326	<i>Paralithodes rathbuni</i>
82673	oval heart urchin	44095	pale Plumarella	69321	<i>Paralithodes</i> sp.
74417	oval Yoldia	80634	pale spiny star	69334	<i>Paralomis manningi</i>
50100	Oweniidae	44077	pale-edged hydrocoral	69335	<i>Paralomis multispina</i>
91065	<i>Pachastrellidae</i> sp. 1	81365	pancake star	69330	<i>Paralomis</i> sp.
66840	Pacific ambereye	66019	pandalid shrimp unid.	69332	<i>Paralomis</i> sp. A (Clark 2006)
71023	Pacific batwing seaslug	66019	Pandalidae	69333	<i>Paralomis</i> sp. B (Clark 2006)
71090	Pacific Colga	66060	<i>Pandalopsis aleutica</i>	69331	<i>Paralomis verrilli</i>
75102	Pacific gaper	66130	<i>Pandalopsis ampla</i>	60116	<i>Paramphithoe polyacantha</i>
74301	Pacific geoduck	66120	<i>Pandalopsis dispar</i>	60117	<i>Paramphithoe</i> sp.
66770	Pacific glass shrimp	66061	<i>Pandalopsis longirostris</i>	41550	<i>Parantipathes</i> sp.
75030	Pacific littleneck	66059	<i>Pandalopsis</i> sp.	69200	<i>Parapagurus pliosimanus</i>
68578	Pacific lyre crab	66062	<i>Pandalopsis</i> sp. cf. <i>lamelligera</i>	69199	<i>Parapagurus</i> sp.
		66025	<i>Pandalus danae</i>	66761	<i>Parapasiphae sulcatifrons</i>

CODE	NAME	CODE	NAME	CODE	NAME
43004	<i>Paraphelliactis pabista</i>	91115	<i>Phorbas</i> sp.	44095	<i>Plumarella</i> sp. A
41605	<i>Parastenella</i> sp. A (Clark 2006)	94900	Phoronida	44096	<i>Plumarella</i> sp. B
85015	<i>Parastichopus</i> sp.	94900	phoronida tube worm unid.	44104	<i>Plumarella</i> sp. D
50013	parchment tubeworms	55900	Phyllocodidae	44109	<i>Plumarella spicata</i>
82740	parma sand dollar	69318	<i>Phylloolithodes papillosus</i>	44075	<i>Plumarella superba</i>
66166	parrot shrimp	69319	<i>Phylloolithodes</i> sp.	40009	plumulariid hydroids
74564	partly-sculptured Crenella	62015	pill bug isopod	40009	Plumulariidae
74175	<i>Parvamussium alaskense</i>	69556	pinchbug	75601	<i>Pododesmus cepio</i>
74174	<i>Parvamussium</i> sp.	81360	pincushion sea star	75600	<i>Pododesmus macrochisma</i>
66770	<i>Pasiphaea pacifica</i>	98073	pineapple tunicate	75605	<i>Pododesmus</i> sp.
66772	<i>Pasiphaea tarda</i>	43201	pink hormathiid anemone	75248	pointed Macoma
66750	pasiphaeid shrimp unid.	41104	pink orange mushroom coral	74642	polar Astarte
66750	Pasiphaeidae	81094	pink rose star	72755	polar whelk
74120	<i>Patinopecten caurinus</i>	50021	pink sponge worm	50000	Polychaeta
80915	<i>Patiria miniata</i>	44096	pinnate Plumarella	99998	Polychaete tubes
68072	pea crab	68072	<i>Pinnixa occidentalis</i>	50000	polychaete worm unid.
98214	peach ascidian	80311	<i>Pisaster brevispinus</i>	69559	<i>Polycheles</i> sp.
91018	peach sponge	80312	<i>Pisaster ochraceus</i>	98110	polycitorid tunicates
66865	peaked shrimp	80310	<i>Pisaster</i> sp.	98110	Polycitoridae
94000	peanut worm unid.	91100	pita sponge	92021	polyclad flatworm unid.
58000	<i>Pectinaria</i> sp.	69336	<i>Placetron wosnessenskii</i>	92021	Polycladida
74100	Pectinidae	70122	<i>Placiphorella pacifica</i>	98340	<i>Polyclinum planum</i>
80230	<i>Pedicellaster magister</i>	70123	<i>Placiphorella rufa</i>	91110	<i>Polymastia fluegeli</i>
80220	<i>Pedicellaster</i> sp.	70119	<i>Placiphorella</i> sp.	91078	<i>Polymastia pachymastia</i>
65101	pelagic gooseneck barnacle	91217	<i>Plakina atka</i>	91075	<i>Polymastia pacifica</i>
78011	pelagic octopus unid.	91215	<i>Plakina tanaga</i>	91111	<i>Polymastia robusta</i>
98079	<i>Pelonaia corrugata</i>	92000	Platyhelminthes	91074	<i>Polymastia</i> sp.
71235	<i>Peltodoris lentiginosa</i>	71292	<i>Pleurobrachia bachei</i>	91113	<i>Polymastia</i> sp. A (Clark 2006)
71230	<i>Peltodoris nobilis</i>	71291	<i>Pleurobranchaea californica</i>	91082	<i>Polymastia</i> sp. B (Clark 2006)
66140	penaeid shrimp unid.	71290	pleurobranchid sea slugs	91114	<i>Polymastia</i> sp. C (Clark 2006)
66140	Penaeidae	71290	Pleurobranchidae	56300	Polynoidae
42019	<i>Pennatula phosphorea</i>	41584	plexaurid corals	40508	<i>Polyorchis</i> sp.
42000	Pennatulacea	41584	Plexauridae	70100	Polyplacophora
42018	pennatulid sea pens	71893	<i>Plicifusus brunneus</i>	80525	<i>Poraniopsis flexilius</i>
42018	Pennatulidae	71892	<i>Plicifusus incisus</i>	80520	<i>Poraniopsis inflata</i>
85169	<i>Pentamera lissoplaca</i>	71902	<i>Plicifusus johanseni</i>	50205	porcupine worm
85170	<i>Pentamera</i> sp.	71891	<i>Plicifusus kroyeri</i>	95050	<i>Porella compressa</i>
85171	<i>Pentamera</i> sp. A (Clark 2006)	71890	<i>Plicifusus</i> sp.	95051	<i>Porella</i> sp.
81295	<i>Peribolaster biserialis</i>	71899	<i>Plicifusus</i> sp. A (Clark and McLean)	91000	Porifera
40503	<i>Periphylla periphylla</i>	71894	<i>Plicifusus verkruzeni</i>	91997	Porifera ball
40502	<i>Periphylla</i> sp.	44101	<i>Plumarella aleutiana</i>	91996	Porifera encrusting
40505	<i>Phacellophora camtschatica</i>	44102	<i>Plumarella echinata</i>	91995	Porifera erect
40509	<i>Phacellophora</i> sp.	44103	<i>Plumarella hapala</i>	91998	Porifera tubular
91038	<i>Phakellia</i> sp.	44097	<i>Plumarella nuttingi</i>	74421	<i>Portlandia</i> sp.
94011	Phascolosomatidae	44111	<i>Plumarella robusta</i>	93100	priapulid worm unid.
95015	<i>Phidolopora pacifica</i>	44083	<i>Plumarella</i> sp.	93100	Priapulida
91101	<i>Phorbas paucistylifer</i>	44086	<i>Plumarella</i> sp. 1 (Bayer)	93102	<i>Priapulus caudatus</i>

CODE	NAME	CODE	NAME	CODE	NAME
93101	<i>Priapulus</i> sp.	81322	<i>Pteraster octaster</i>	71753	<i>Pyrulofusus deformis</i>
71820	Pribilof whelk	81356	<i>Pteraster pulvillus</i>	71754	<i>Pyrulofusus deformis</i> egg
69098	Priblof hermit	81310	<i>Pteraster</i> sp.	71749	<i>Pyrulofusus dexus</i>
91257	prickly pear sponge	81313	<i>Pteraster</i> sp. A (Clark 1999)	71755	<i>Pyrulofusus harpa</i>
41521	<i>Primnoa pacifica</i>	81314	<i>Pteraster</i> sp. B (Clark 1997)	71761	<i>Pyrulofusus melonis</i>
41523	<i>Primnoa resedaeformis</i>	81311	<i>Pteraster</i> sp. cf. <i>temnochiton</i> (Clark 1999)	71747	<i>Pyrulofusus</i> sp.
41520	<i>Primnoa</i> sp.	81318	<i>Pteraster</i> sp. D (Clark)	71752	<i>Pyrulofusus</i> sp. eggs
44108	<i>Primnoa</i> sp. 1 (Clark 2006)	81319	<i>Pteraster</i> sp. E (Clark)	98207	<i>Pyura haustor</i>
41522	<i>Primnoa willeyi</i>	81323	<i>Pteraster</i> sp. F (Clark)	98208	<i>Pyura</i> sp.
44107	<i>Primnoa wingi</i>	81312	<i>Pteraster temnochiton</i>	66875	Quale spinytail
41519	primnoid coral unid.	81315	<i>Pteraster tessellatus</i>	60131	<i>Quasimelita formosa</i>
41519	Primnoidae	81340	<i>Pteraster tessellatus arcuatus</i>	72380	rams-horn snail
91113	prolific nipple sponge	81345	<i>Pteraster trigonodon</i>	66161	Rathbun blade shrimp
72105	<i>Propebela fidicula</i>	81317	<i>Pteraster willsi</i>	80120	<i>Rathbunaster californicus</i>
72104	<i>Propebela nobilis</i>	82751	<i>Ptilocrinus pinnatus</i>	85175	rattail sea cucumber
74438	<i>Propeleda conceptionis</i>	42017	<i>Ptilosarcus gurneyi</i>	72025	<i>Rectiplanes</i> sp.
42007	<i>Protoptilum</i> sp.	42016	<i>Ptilosarcus</i> sp.	72026	<i>Rectiplanes</i> sp. A (Clark and McLean)
75031	<i>Protothaca</i> sp.	43008	<i>Ptychodactis patula</i>	54030	red and white banded sea nymph
41572	<i>Psammogorgia simplex</i>	40016	Ptychogena	80729	red bat star
82772	<i>Psathyrometra fragilis</i>	40017	<i>Ptychogena lactea</i>	69280	red box crab
82773	<i>Psathyrometra profundorum</i>	99987	puffball sponges	91217	red convoluted sponge
80620	<i>Pseudarchaster alascensis</i>	69531	<i>Pugettia gracilis</i>	71111	red flabellina
80625	<i>Pseudarchaster dissonus</i>	69532	<i>Pugettia producta</i>	79260	red flying squid
80660	<i>Pseudarchaster parelii</i>	69530	<i>Pugettia</i> sp.	69322	red king crab
80624	<i>Pseudarchaster pussillus</i>	66164	punctate blade shrimp	41331	red mushroom coral
80610	<i>Pseudarchaster</i> sp.	71349	puncturella	91041	red mycale
71912	<i>Pseudoliomesus canaliculatus</i>	71352	<i>Puncturella cooperi</i>	64012	red mysid
71911	<i>Pseudoliomesus ooides</i>	71353	<i>Puncturella galeata</i>	91114	red nipple sponge
85070	<i>Pseudostichopus mollis</i>	71358	<i>Puncturella longifissa</i>	92512	red ribbon worm
85060	<i>Pseudostichopus</i> sp.	71354	<i>Puncturella multistriata</i>	68050	red rock crab
91018	<i>Pseudosuberites montiniger</i>	71351	<i>Puncturella rothi</i>	82520	red sea urchin
81880	<i>Psilaster pectinatus</i>	50221	pupa utility worm	43007	red striated sea anemone
85209	Psolidae	69121	purple hermit	41522	red tree coral
85224	<i>Psolidium bullatum</i>	71520	purple moon snail	57411	red trumpet calcareous tubeworm
85212	<i>Psolus chitonoides</i>	73201	purple olive	50301	red-banded commensal scale worm
85219	<i>Psolus fabricii</i>	82525	purple sea urchin	80106	redbanded sea star
85222	<i>Psolus japonicus</i>	80312	purple star	74106	reddish scallop
85221	<i>Psolus peroni</i>	43006	purple striated sea anemone	60113	red-spotted amphipod
85211	<i>Psolus phantapus</i>	98321	purple-gray ascidian	91725	<i>Regadrella okinoseana</i>
85210	<i>Psolus</i> sp.	81742	purple-orange sea star	71757	regular whelk
85213	<i>Psolus</i> sp. A (Clark 2006)	40015	pussywillow hydroid	43001	reticulate anemone
85220	<i>Psolus squamatus</i>	69900	Pycnogonida	71635	reticulated turretsnail
81350	<i>Pteraster coscinopeplus</i>	69930	<i>Pycnogonum</i> sp.	71724	<i>Retifusus roseus</i>
81316	<i>Pteraster jordani</i>	80160	<i>Pycnopodia helianthoides</i>	72767	<i>Retifusus</i> sp.
81321	<i>Pteraster marssipus</i>	78454	pygmy benthoctopus	82757	<i>Retiometra alascana</i>
81320	<i>Pteraster militaris</i>	98071	<i>Pyrosoma atlanticum</i>		
81355	<i>Pteraster obscurus</i>				

CODE	NAME	CODE	NAME	CODE	NAME
91129	<i>Rhabdocalyptus dawsoni</i>	74177	salmon glass-scallop	72754	scratched whelk
91037	<i>Rhabdocalyptus mirabilis</i>	75203	salmon tellin	66601	sculptured shrimp
91053	<i>Rhabdocalyptus</i> sp.	98070	salp unid.	40500	Scyphozoa
77012	<i>Rhabdus dalli</i>	74490	<i>Samacar</i> sp.	69540	<i>Scyra acutifrons</i>
60112	<i>Rhachotropis aculeata</i>	82730	sand dollar unid.	43000	sea anemone unid.
60111	<i>Rhachotropis</i> sp.	80810	sand sea star	98320	sea blob
95070	<i>Rhamphostomella costata</i>	98303	sand-grain imbedded ascidian	99904	sea clod
69317	rhinoceros crab	79405	sandpaper squid	62025	sea cockroach
69317	<i>Rhinolithodes wosnessenskii</i>	75410	sandy Lyonsia	85000	sea cucumber unid.
79001	rhomboid squid	85070	sandy sea cucumber	85201	sea football
66602	<i>Rhynocrangon alata</i>	80542	sanguine sea star	98310	sea glob
66604	<i>Rhynocrangon sharpi</i>	78454	<i>Sasakiopus salebrosus</i>	71292	sea gooseberry
66606	<i>Rhynocrangon</i> sp.	75021	<i>Saxidomus gigantea</i>	99902	sea grape
95070	ribbed bryozoan	75020	<i>Saxidomus nuttalli</i>	50160	sea mouse unid.
72409	ribbed trophon	72394	<i>Scabrotrophon clarki</i>	40515	sea nettle
60109	riddick amphipod	72397	<i>Scabrotrophon densicostatus</i>	98105	sea onion
66009	ridgeback rock shrimp	72408	<i>Scabrotrophon kamchatkanus</i>	98205	sea peach
80543	ridged blood star	72393	<i>Scabrotrophon maltzani</i>	98200	sea peach unid.
66530	ridged Crangon	72396	<i>Scabrotrophon rossicus</i>	98003	sea pickle
75420	ringed lucine	72398	<i>Scabrotrophon scarlatoi</i>	98082	sea potato
79302	robust clubhook squid	72399	<i>Scabrotrophon</i> sp.	41201	sea raspberry
62025	<i>Rocinela angustata</i>	72386	<i>Scabrotrophon</i> sp. A (Clark and McLean)	69900	sea spider unid.
75606	rock scallops unid.	72387	<i>Scabrotrophon</i> sp. B (Clark and McLean)	80000	sea star unid.
72762	Roger buccinid	72388	<i>Scabrotrophon</i> sp. C (Clark and McLean)	82500	sea urchin unid.
74644	Rolland Tridonta	72389	<i>Scabrotrophon</i> sp. D (Clark and McLean)	42000	sea whip or sea pen unid.
68011	<i>Romaleon branneri</i>	72390	<i>Scabrotrophon</i> sp. E (Clark and McLean)	71050	sea-clown Triopha
81095	rose sea star	56300	scale worm unid.	71896	seahorse whelk
79020	<i>Rossia pacifica</i>	69336	scaled crab	72761	<i>Searlesia dira</i>
79021	<i>Rossia pacifica</i> eggs	91060	scallop sponge	75125	<i>Semele rubropicta</i>
71030	rosy Tritonia	74100	scallop unid.	65208	<i>Semibalanus cariosus</i>
71724	rosy whelk	65210	<i>Scalpellum cornutum</i>	91059	<i>Semisuberites cribrosa</i>
72404	rotund trophon	65209	<i>Scalpellum</i> sp.	66004	<i>Sergestes</i> sp.
66612	rough argid	77000	scaphopod unid.	66003	sergestid shrimp unid.
58505	rough brada	77000	Scaphopoda	66003	Sergestidae
91220	rough bread crumb sponge	91057	scapula sponge	83070	serpent sea star
91089	rough hat sponge	69300	scarlet king crab	81069	serpent sun star
44032	rough orange hydrocoral	80660	scarlet sea star	57411	<i>Serpula columbiana</i>
43002	rough purple sea anemone	71356	<i>Scelidotoma bella</i>	57412	<i>Serpula</i> sp.
66055	roughpatch shrimp	44000	Scleractinia	57410	<i>Serpula vermicularis</i>
42005	roughstem seawhip	66601	<i>Sclerocrangon boreas</i>	57409	serpulid worm
71537	rusty moonsnail	66600	<i>Sclerocrangon</i> sp.	57409	Serpulidae
57000	sabellid unid.	85411	<i>Scotoplanes</i> sp.	75285	<i>Serripes groenlandicus</i>
57000	Sabellidae	85410	<i>Scotoplanes theeli</i>	75286	<i>Serripes laperousii</i>
66605	<i>Sabinea septemcarinata</i>			75287	<i>Serripes notabilis</i>
66602	saddleback shrimp			75284	<i>Serripes</i> sp.
62020	<i>Saduria entomon</i>			40050	<i>Sertularia robusta</i>
82035	<i>Sagenaster evermanni</i>			40049	Sertulariid hydroid

CODE	NAME	CODE	NAME	CODE	NAME
40049	Sertulariidae	91042	smooth scallop sponge	62004	spiky arcturid
69097	setose hermit	44034	smooth tube hydrocoral	99983	spiky ball sponge
66548	sevenspine bay shrimp	78012	smoothskin octopus	50020	<i>Spinther alaskensis</i>
71723	shady whelk	42001	smoothstem seawhip	50021	<i>Spinther</i> sp. A (Clark 2006)
66512	shell shrimp	71001	snail egg	62002	spiny arcturid
75381	shipworm unid.	71500	snail unid.	99985	spiny ball sponge
69333	short spine spider crab	97115	snakeshead brachiopod	80549	spiny Henricia
83413	short spined brittle star	68580	snow crab	66203	spiny lebbeid
66193	shortscale eualid	91046	soccer ball sponge	44104	spiny Plumarella
80598	short-spined Henricia	91062	soft brown sponge	80650	spiny red sea star
71763	shouldered whelk	41100	soft coral unid.	74107	spiny scallop
71731	shrew whelk	69316	soft crab	69332	spiny spider crab
66000	shrimp unid.	91093	soft finger sponge	72395	spiny trophon
66009	<i>Sicyonia ingentis</i>	75332	softshell	91052	spiny vase sponge
43115	<i>Sicyonis</i> sp. A (Clark 2006)	74552	<i>Solamen columbianum</i>	66815	spinyridge shrimp
66120	sidestripe shrimp	72542	<i>Solariella micraulax</i>	66161	<i>Spirontocaris arcuata</i>
75267	<i>Siliqua alta</i>	72544	<i>Solariella nuda</i>	66195	<i>Spirontocaris holmesi</i>
75266	<i>Siliqua patula</i>	72541	<i>Solariella obscura</i>	66169	<i>Spirontocaris intermedia</i>
75264	<i>Siliqua</i> sp.	72545	<i>Solariella peramabilis</i>	66163	<i>Spirontocaris lamellicornis</i>
72538	silvery margarite	72540	<i>Solariella</i> sp.	66159	<i>Spirontocaris murdochi</i>
72512	silvery topsnail	72546	<i>Solariella</i> sp. A (Clark and McLean)	66168	<i>Spirontocaris ochotensis</i>
71762	simple whelk	72543	<i>Solariella varicosa</i>	66164	<i>Spirontocaris phippisii</i>
71916	sinuous neptune	81073	<i>Solaster arcticus</i>	66162	<i>Spirontocaris prionota</i>
72751	sinuous whelk	81064	<i>Solaster dawsoni</i>	66165	<i>Spirontocaris snyderi</i>
94000	Sipuncula	81061	<i>Solaster endeca</i>	66160	<i>Spirontocaris</i> sp.
60145	skeleton shrimps	81066	<i>Solaster exiguus</i>	66167	<i>Spirontocaris</i> sp. cf. <i>lamellicornis</i>
66195	slender bladed shrimp	81063	<i>Solaster hexactis</i>	66166	<i>Spirontocaris spinus</i>
66305	slender coastal shrimp	81062	<i>Solaster hypothrissus</i>	69061	splendid hermit
80561	slender pale Henricia	81080	<i>Solaster paxillatus</i>	66614	split-eye argid
42004	slender seawhips	81060	<i>Solaster</i> sp.	68502	split-nose decorator crab
91211	slender stalked sponge	81067	<i>Solaster</i> sp. A (Clark 1997)	66176	sponge eualid
44011	slender trumpet coral	81069	<i>Solaster</i> sp. D (Clark)	69042	sponge hermit
66302	slenderbeak coastal shrimp	81070	<i>Solaster</i> sp. E (Clark)	91000	sponge unid.
57001	slime worm	81071	<i>Solaster</i> sp. F (Clark)	66040	spot shrimp
91096	slimy antler sponge	81072	<i>Solaster</i> sp. G (Clark)	43043	spotted red anemone
58507	slimy brada	81068	<i>Solaster spectabilis</i>	91066	spud sponge
91094	slimy kelp sponge	81065	<i>Solaster stimpsoni</i>	79002	squid egg unid.
71640	slipper shell	81074	solasterid sea star unid.	78005	squid or octopus egg unid.
71639	slippersnails	81074	Solasteridae	79000	squid unid.
66206	slope lebbeid	74326	<i>Solemya reidi</i>	91071	staghorn sponge
58506	smooth brada	74325	<i>Solemya</i> sp.	91210	stalked ball sponge
66546	smooth Crangon	70050	solenogaster unidentified	91701	<i>Staurocalyptus</i> sp.
91227	smooth green sponge	82680	<i>Spatangus californicus</i>	40519	<i>Staurostoma mertensii</i>
72805	smooth lamellaria	60105	speckled amphipod	77102	Stearns toothshell
60107	smooth northern amphipod	68515	spider crab	60114	<i>Stegocephalus ampulla</i>
74333	smooth nutclam	68500	spider crabs unid.	60107	<i>Stegocephalus inflatus</i>
73185	smooth nutmeg shell	66604	spiked shrimp	60108	<i>Stegocephalus</i> sp.

CODE	NAME	CODE	NAME	CODE	NAME
83336	<i>Stegophiura nodosa</i>	44032	<i>Stylaster brochi</i>	72747	swollen whelk
83340	<i>Stegophiura ponderosa</i>	44037	<i>Stylaster campylecus</i>	91201	<i>Sycon compactum</i>
91105	<i>Stelletta</i> sp.	44033	<i>Stylaster cancellatus</i>	85290	<i>Synallactes challengeri</i>
91237	<i>Stelodoryx alaskensis</i>	44122	<i>Stylaster crassiseptum</i>	85289	<i>Synallactes</i> sp.
91130	<i>Stelodoryx jamesorri</i>	44034	<i>Stylaster elassotomus</i>	85287	<i>Synallactes</i> sp. A (Clark 2006)
91057	<i>Stelodoryx oxeata</i>	44123	<i>Stylaster leptostylus</i>	62022	<i>Synidotea bicuspidata</i>
91131	<i>Stelodoryx strongyloxeata</i>	44039	<i>Stylaster moseleyana</i>	62021	<i>Synidotea</i> sp.
44052	<i>Stenohelia</i> sp.	44049	<i>Stylaster parageus</i>	98320	<i>Synicum</i> sp.
70150	<i>Stenosemus albus</i>	44035	<i>Stylaster polyorchis</i>	66875	<i>Systellaspis braueri</i>
70151	<i>Stenosemus sharpii</i>	44048	<i>Stylaster repandus</i>	72537	tabled margarite
80250	<i>Stephanasterias albula</i>	44030	<i>Stylaster</i> sp.	71822	tabled whelk
69560	<i>Stereomastis sculpta</i>	44053	<i>Stylaster</i> sp. B (Clark 2006)	71634	<i>Tachyrhynchus erosus</i>
58501	<i>Sternaspis</i> sp.	44046	<i>Stylaster stejnegeri</i>	71635	<i>Tachyrhynchus reticulatus</i>
69096	Stevens hermit crab	44051	<i>Stylaster trachystomus</i>	71631	<i>Tachyrhynchus</i> sp.
79513	<i>Stigmatoteuthis dofleini</i>	44047	<i>Stylaster venustus</i>	44005	tan trumpet coral
66304	stiletto coastal shrimp	44031	<i>Stylaster verrilli</i>	79001	<i>Taningia danae</i>
91019	stinky sponge	80170	<i>Stylasterias forreri</i>	68560	Tanner crab
91269	stipitata	80171	<i>Stylasterias</i> sp.	68541	Tanner crab unid.
43032	<i>Stomphia coccinea</i>	44028	stylasterid corals	79440	Taoniinae
43029	<i>Stomphia didemon</i>	44028	Stylasteridae	79442	<i>Taonius pavo</i>
43030	<i>Stomphia</i> sp.	44029	Stylasterina	80190	<i>Tarsaster alaskanus</i>
69250	stone crab unid.	42002	<i>Stylatula elongata</i>	91220	<i>Tedania dirhaphis</i>
91105	stone sponge	42005	<i>Stylatula gracile</i>	91067	<i>Tedania kagalaskai</i>
44000	stony coral unid.	42004	<i>Stylatula</i> sp.	91221	<i>Tedania</i> sp.
66509	stout Crangon	91211	<i>Stylocordyla borealis</i>	95032	<i>Tegella magnipora</i>
74653	stout Cyclocardia	91212	<i>Stylocordyla eous</i>	72515	<i>Tegula pulligo</i>
74440	stout nutclam	91213	<i>Stylocordyla</i> sp.	75206	<i>Tellina bodegensis</i>
59111	striped sea leech	72030	<i>Suavodrillia kennicotti</i>	75202	<i>Tellina carpenteri</i>
81065	striped sun sea star	91020	<i>Suberites domuncula</i>	75205	<i>Tellina lutea</i>
66130	stripeleg pandalid	91016	<i>Suberites ficus</i>	75204	<i>Tellina modesta</i>
82510	<i>Strongylocentrotus droebachiensis</i>	91019	<i>Suberites montalbidus</i>	75203	<i>Tellina nuculoides</i>
82515	<i>Strongylocentrotus echinoides</i>	91015	<i>Suberites</i> sp.	75201	<i>Tellina</i> sp.
82520	<i>Strongylocentrotus franciscanus</i>	91017	<i>Suberites</i> sp. A (Clark 2006)	68781	<i>Telmessus cheiragonus</i>
82526	<i>Strongylocentrotus pallidus</i>	74802	suborbicular kellyclam	91127	tennis ball sponge
82522	<i>Strongylocentrotus polyacanthus</i>	41605	sugar coral	43090	tentacle-shedding anemone
82525	<i>Strongylocentrotus purpuratus</i>	71901	sulcated whelk	91125	<i>Tentorium semisuberites</i>
82511	<i>Strongylocentrotus</i> sp.	71702	<i>Sulcosinus</i> sp. A (McLean and Clark)	97110	<i>Terebratalia transversa</i>
82527	<i>Strongylocentrotus</i> sp. A	71901	<i>Sulcosinus taphrius</i>	97100	<i>Terebratulina</i> sp.
82528	<i>Strongylocentrotus</i> sp. B	91061	sulfur sponge	97115	<i>Terebratulina unguicula</i>
71022	stubby frond-aeolis	80160	sunflower sea star	75381	Teredinidae
98082	<i>Styela rustica</i>	85120	sweet sea potato	91069	<i>Tethya</i> sp.
98080	<i>Styela</i> sp.	80602	Swift sea star	98070	Thaliacea
98083	<i>Styela</i> sp. A (Clark 2006)	41571	<i>Swiftia pacifica</i>	65208	thatched barnacle
98084	<i>Styela</i> sp. B (Clark 2006)	41570	<i>Swiftia</i> sp.	60146	<i>Themisto libellula</i>
44050	<i>Stylanthea petrograpta</i>	43032	swimming anemone	60147	<i>Themisto</i> sp.
58504	<i>Stylaroides plumosa</i>	85310	swimming sea cucumber	98072	<i>Thetys vagina</i>
44045	<i>Stylaster alaskanus</i>			74654	thick carditid

CODE	NAME	CODE	NAME	CODE	NAME
72527	thick Lacuna	75102	<i>Tresus nuttallii</i>	72305	two-keel hairysnail
44053	thick lamellar hydrocoral	91233	<i>Tretodictyum</i> sp.	72779	two-ribbed chestnut whelk
83412	thick spined brittle star	68570	triangle Tanner crab	72768	two-ribbed whelk
71775	thick-cord whelk	72300	Trichotropidae	66515	twospine Crangon
71013	thick-horned aeolid	72305	<i>Trichotropis bicarinata</i>	83400	ubiquitous brittle star
71726	thick-ribbed whelk	72302	<i>Trichotropis borealis</i>	42014	<i>Umbellula lindahli</i>
71332	<i>Thielella baxteri</i>	72306	<i>Trichotropis cancellata</i>	42015	<i>Umbellula</i> sp.
91104	thin-lipped vase sponge	72307	<i>Trichotropis conica</i>	69327	umbrella crab
71721	thin-ribbed whelk	72303	<i>Trichotropis insignis</i>	44048	undulate hydrocoral
65100	Thoracica	72308	<i>Trichotropis</i> sp.	44042	undulate-fan hydrocoral
69555	thorny pinch bug	72301	<i>Trichotropis</i> sp. 1 (Clark and McLean)	72821	unique whelk
56313	thorny scaleworm	98321	<i>Trididemnum opacum</i>	99997	unsorted catch and debris
80520	thorny sea star	98319	<i>Trididemnum</i> sp.	99999	unsorted shab
44106	<i>Thouarella cristata</i>	74644	<i>Tridonta rollandi</i>	69655	<i>Upogebia pugettensis</i>
44087	<i>Thouarella</i> sp.	71050	<i>Triopha catalinae</i>	80030	<i>Urasterias lincki</i>
44071	<i>Thouarella</i> sp. 1 (Bayer et al.)	70112	<i>Tripoplax abyssicola</i>	43044	<i>Urticina columbiana</i>
44072	<i>Thouarella</i> sp. 2 (Bayer et al.)	70111	<i>Tripoplax beringiana</i>	43041	<i>Urticina coriacea</i>
44073	<i>Thouarella</i> sp. 3 (Bayer et al.)	70110	<i>Tripoplax trifida</i>	43042	<i>Urticina crassicornis</i>
44074	<i>Thouarella</i> sp. 4 (Bayer et al.)	71030	<i>Tritonia diomedea</i>	43043	<i>Urticina lofotensis</i>
44070	<i>Thouarella trilineata</i>	71026	<i>Tritonia festiva</i>	43040	<i>Urticina</i> sp.
75340	<i>Thracia trapezoides</i>	71025	<i>Tritonia</i> sp.	60121	<i>Uschakoviella echinophora</i>
75223	threaded Pandora	72510	trochid unid.	60120	<i>Uschakoviella</i> sp.
71759	threaded whelk	72510	Trochidae	60122	<i>Uschakoviella</i> sp. 1 (Clark 2006)
72536	three ribbed margarite	69074	true hairy hermit	74482	vaginated limops
72778	three-ribbed chestnut whelk	91086	trumpet sponge	78502	vampire squid
72769	three-ribbed whelk	75333	truncate softshell	78502	<i>Vampyroteuthis infernalis</i>
81370	<i>Thrissacanthias penicillatus</i>	50010	tube worm unid.	97117	Vancouver lampshell
71406	thumbnails	92511	<i>Tubulanus polymorphus</i>	74171	Vancouver scallop
85261	<i>Thyonidium kurilensis</i>	92510	<i>Tubulanus</i> sp.	72543	varicose solarelle
85260	<i>Thyonidium</i> sp.	92512	<i>Tubulanus</i> sp. A (Clark 2006)	71548	variegate Amphissa
63501	<i>Thysanoessa</i> sp.	95090	tubular bryozoan	91710	vase sponge
71012	<i>Tochuina gigantea</i>	91998	tubular sponge morphotype	91005	vase sponge unid.
70134	<i>Tonicella</i> chitons	40040	tubulariid hydroids	40060	<i>Veleva veleva</i>
70135	<i>Tonicella insignis</i>	40040	Tubulariidae	72801	<i>Velutina nana</i>
70134	<i>Tonicella</i> sp.	95090	<i>Tubulipora</i> sp.	72802	<i>Velutina plicatilis</i>
72382	<i>Torellia lineata</i>	71764	tulip whelk	72804	<i>Velutina prolongata</i>
72381	<i>Torellia</i> sp.	43121	tumbling anemone	72810	<i>Velutina rubra</i>
72380	<i>Torellivelutina ammonia</i>	80546	tumid sea star	72806	<i>Velutina</i> sp.
66173	Townsend eualid	98000	tunicate unid.	72807	<i>Velutina</i> sp. A (Clark and McLean)
69050	Townsend hermit crab	72749	turban whelk	72808	<i>Velutina</i> sp. B (Clark and McLean)
72785	transect whelk	72058	turrid snails	72809	<i>Velutina</i> sp. C (Clark and McLean)
98002	transparent tunicate	72058	Turridae	72800	<i>Velutina undata</i>
50221	<i>Travisia pupa</i>	71636	<i>Turritella</i> sp.	72805	<i>Velutina velutina</i>
50220	<i>Travisia</i> sp.	58001	tusk coneworm	80710	vermilion sea star
91040	tree sponge	91125	two nipple sponge	69551	Verrill pinch bug
74439	trenched nutclam	71779	two-channeled Beringius	74712	<i>Vesicomys pacifica</i>
75103	<i>Tresus capax</i>			74551	<i>Vilasina seminuda</i>

CODE	NAME	CODE	NAME
42001	<i>Virgularia</i> sp.	81093	white rose star
42003	Virgulariidae	74103	white scallop
71760	volute whelk	82526	white sea urchin
71798	<i>Volutharpa ampullacea</i>	40036	white tangled hydroid
72795	<i>Volutomitra alaskana</i>	40519	whitecross jelly
72787	<i>Volutomitra</i> sp.	69082	whiteknee hermit
72796	<i>Volutomitra</i> sp. A (Clark and McLean)	75244	white-sand Macoma
72788	<i>Volutomitra</i> sp. B (Clark and McLean)	85220	whitescaled sea cucumber
71760	<i>Volutopsius castanea</i>	69110	widehand hermit crab
71756	<i>Volutopsius fragilis</i>	71586	widemouth lamellaria
71758	<i>Volutopsius fragilis</i> egg	72407	winged trophon
71764	<i>Volutopsius middendorffi</i>	50001	worm unid.
71766	<i>Volutopsius pallidus</i>	71546	wrinkled Amphissa
71757	<i>Volutopsius regularis</i>	69312	wrinkled crab
71762	<i>Volutopsius simplex</i>	81320	wrinkled star
71750	<i>Volutopsius</i> sp.	98207	wrinkled tunicate
71767	<i>Volutopsius</i> sp. A (McLean and Clark)	68065	Xanthidae
71768	<i>Volutopsius</i> sp. B (McLean and Clark)	75372	<i>Xylophaga californica</i>
71746	<i>Volutopsius</i> sp. C (Clark and McLean)	91102	yellow ball sponge
71745	<i>Volutopsius</i> sp. D (Clark and McLean)	91077	yellow bowl sponge
71751	<i>Volutopsius</i> sp. eggs	68012	yellow cancer crab
71763	<i>Volutopsius stefanssoni</i>	91080	yellow green papillate sponge
71765	<i>Volutopsius trophonius</i>	91068	yellow leafy sponge
91121	<i>Vulcanella</i> sp.	91081	yellow papillate sponge
91120	<i>Vulcanella</i> sp. 1	41576	yellow sea fan
71753	warped whelk	82751	yellow sea lily
71754	warped whelk egg	50020	yellow sponge worm
71589	warty blobsnail	71015	yellow-edged Cadlina
75020	Washington clam	66033	yellowleg pandalid
72800	wavy lamellaria	78021	yellowring octopus
75092	wavy Liocyma	74420	<i>Yoldia hyperborea</i>
72745	wavy whelk	74415	<i>Yoldia montereyensis</i>
91017	wax sponge	74417	<i>Yoldia myalis</i>
74120	weathervane scallop	74416	<i>Yoldia seminuda</i>
91112	<i>Weberella bursa</i>	74414	<i>Yoldia</i> sp.
71700	whelk unid.	74425	<i>Yoldiella</i> sp.
73351	white chalice-bubble	43045	Zoanthidae sp. A
91215	white convoluted sponge	43225	<i>Zoanthus</i> sp.
80536	white Henricia	82060	<i>Zoroaster ophiurus</i>
71596	white lamellarid	82030	Zoroasteridae
71810	white neptune		
71260	white night doris		



Gina M. Raimondo
U.S. Secretary of Commerce

Richard W. Spinrad
Under Secretary of Commerce
for Oceans and Atmosphere

Janet Coit
Assistant Administrator
for Fisheries

SEPTEMBER 2022

www.fisheries.noaa.gov

OFFICIAL BUSINESS

**National Marine
Fisheries Service**
Alaska Fisheries Science Center
7600 Sand Point Way N.E.
Seattle, WA 98115-6349