

State of California

Department of Food and Agriculture
Plant Health and Pest Prevention Services
1220 N Street, Sacramento, California 95814

AQW PEST REPORT No. 19-2021

To: All County Agricultural Commissioners

Date: July 6, 2021

Place: Sacramento

Phone: (916) 654-0312

From: Plant Health and Pest Prevention Services

Subject: **AQW Pest Report No. 19-2021**

Weekly AQW Report: For the week of May 06, 2021, to May 12, 2021

Attached is the report of all A, Q, and W pests intercepted or detected in California from May 06, 2021, to May 12, 2021. Pests were identified by the California Department of Food and Agriculture's Plant Pest Diagnostics (PPD) Laboratory.

Fresno County Dog Team Interception

PDR: 100P50001195

On May 07, 2021, Fresno County Dog Team Inspector/Handler Samantha Tomlinson with Detector Dog Soya and Inspectors Tegan Turner and Amanda Clark intercepted a package from Hawaiian shipper Maui Floral at a FedEx facility in Clovis. The package was properly marked containing *Protea* sp. (protea) cut flowers certified with a Maui Cut Flowers Stamp #453.

Upon inspection of the cut flowers, Inspectors Turner and Clark found a suspect pest on a protea leaf. The pest sample was collected and submitted to the PPD Entomology Laboratory where it was identified as Q-rated Pseudococcidae (mealybug).

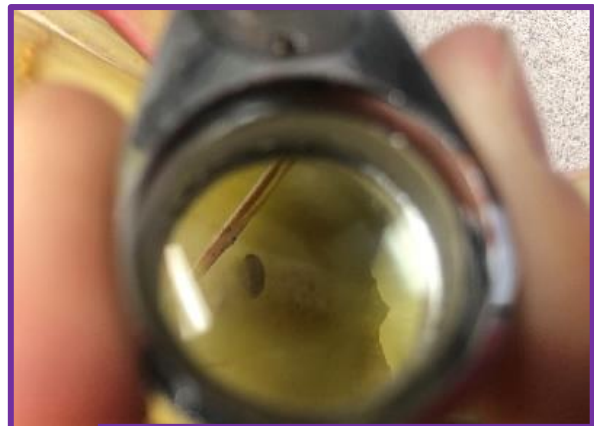

Q-rated Pseudococcidae pest (seen through a lens) found on protea cut flowers from Hawaii. (Photo courtesy of Fresno County.)

A Notice of Rejection was issued for violating California Food and Agricultural Code (FAC) [Section 6461.5](#) (live pests) and the package was destroyed.

Los Angeles County High Risk Interception

PDR: 190P06622580

On May 06, 2021, Los Angeles County Agricultural Biologists/Inspectors Emmanuel Ofiabulu, Boyd Ruse, and Laura Kopase conducted a routine agricultural inspection at the Los Angeles International Airport (LAX). During the inspection, Inspector Ofiabulu encountered a commercial shipment containing 61 sacks of taro plant stems sent by Chuan Produce from Honolulu, Hawaii. The shipment was certified with a USDA Hawaii Release Stamp HNL.

Upon closer inspection, Inspector Ofiabulu found a live suspect giant African snail (GAS) harboring in the sacks of taro plants. A pest sample was collected and sent to the PPD Entomology Laboratory where it was confirmed as A-rated *Lissachatina fulica* (snail).

A Notice of Rejection was issued for violating California FAC [Section 6461.5](#) (live pests). The infested shipment was destroyed by freezing. *Lissachatina fulica* is a [Federally Actionable Pest](#) but was found on domestic material and therefore Smuggling Interdiction and Trade Compliance (SITC) was not notified.

Learning Tool:

Full grown Giant African Snails (GAS) reach up to 20 cm in length and 12 cm in maximum diameter. The dark and light brown (sometimes more of a cream color) swirls wrap around its cone-like shell. Its convex body allows for about 7 to 9 whorls. GAS are intercepted most often in Californian ports from shipments containing goods and plants from Hawaii, Guam, and the Pacific Islands.

Snails are hermaphrodites, which means that they contain both female and male reproductive organs. GAS can produce from 10 to more than 400 eggs in 8 to 20 days after mating. Under optimal conditions a single snail can produce from 300 to 1000 eggs in 3 to 4 batches per year. GAS' lifespan is about 3 to 5 years. However, some may live as long as 9 years.

Even though GAS prefer and thrive in humid and warm conditions, they are highly adaptable to dry and cooler climates. They hibernate 10 to 15 cm deep in soft soil during less favorable conditions for up to one year. Their herbivore diet includes over 500 different plant species, including breadfruit, cocoa, papaya, peanut, rubber, most types of beans, peas, cucumbers, and melons. In addition, they forage on animal matter, lichens, algae, and fungi.

Source: <https://www.invasivespeciesinfo.gov/terrestrial/invertebrates/giant-african-snail>
http://www.columbia.edu/itc/cerc/danoff-burg/invasion_bio/inv_spp_summ/Achatina_fulica.htm



Commercial shipment of taro stems from Hawaii infested with *Lissachatina fulica*. (Photos courtesy of Los Angeles County.)

GAS US distribution map: <https://pest.ceris.purdue.edu/map.php?code=IGDBABA>

Related videos: <https://www.youtube.com/watch?v=zIEGQo80WTU>

A/Q/W-Rated Pest Interceptions with Determinations Entered:

5/6/21 through 5/12/21

Total Count: 308											Disposition Options				SITC notified? (Federally reportable and of foreign origin)
Determined Date	Rating	Location or County	Dead or Alive	Common Name	Scientific Name (or Family or Order)	PDR Number	Host	Owner	Shipper	Shipper State or Origin	Destroyed	Shipped Out of State	Reconditioned	Other - Explain	
Exclusion & Detection															
Quarantine - State Exterior (01)															
5/12/2021	A	Contra Costa	L	Mealybug	Pseudococcus jackbeardsleyi	070P50000704	Aglaonema sp.	Sunborne Nursery	Michael's Nursery	FL				Pending Treatment	
5/12/2021	A	Orange		Pacific mealybug	Planococcus minor	300P50003526	Ginger	Devin Lee	Blooms of Hawaii	HI			Yes		
5/12/2021	Q	San Luis Obispo			Pseudococcidae	400P50002051	Alpinia sp.	Jo Jenkins	Punakamalii Flowers-Vicki Nelson	HI			Yes		
5/12/2021	Q	Orange			Pseudococcidae	300P50003528	Heliconia	Devin Lee	Blooms of Hawaii	HI			Yes		
5/12/2021	Q	Vidal	L	Insect eggs		VL0P50000314	apple			WI					
5/12/2021	Q	Orange	L	Insect eggs		300P50003509	Heliconia sp.	Da Kine Flower and Leis	Kahalu'u Tropicals	HI			Yes		
5/12/2021	Q	Orange	L		Hemiptera	300P50003509	Heliconia sp.	Da Kine Flower and Leis	Kahalu'u Tropicals	HI			Yes		
5/12/2021	Q	Alameda	L		Nylanderia sp.	010P50001515	Ludisia Discolor	Redoble, Alyssa	Plant Hawaii-Scot Wilson	HI			Yes		
5/11/2021	A	Los Angeles	L	Snail	Lissachatina fulica***	190P06622580	Taro stems	Mega Produce	Chuan Produce	HI	Yes				
5/10/2021	A	Orange		Striped mealybug	Ferrisia virgata	300P50003505	GARDENIA PLANTS	VALERIE BAEZA - CONSOLIDATED DESIGN WEST INC	1-800-FLOWERS.COM	FL		Yes			
5/10/2021	Q	Yolo	L		Aleyrodidae	570P06924384	Piper sp.	Chinalark Chaleunxom	Wendy Duong	FL	Yes				
5/10/2021	Q	Fresno	L		Pseudococcidae	100P50001195	Protea sp.	Patricia Miyake	Maui Floral	HI	Yes				
5/7/2021	A	San Diego	L	Fig wax scale	Ceroplastes rusci***	370P50001080	Phoenix roebelenii	LAS PALMAS RANCH	Adding Green LLC	FL				Treated, reinspected, and released.	
5/6/2021	A	Santa Barbara	L	Lesser snow scale	Pinnaspis strachani	420P50000632	Areca sp.	Betty Pilkington	Tropical Flowers Express (John or Theresa)	HI	Yes				
5/6/2021	A	Tulelake	L	Armored scale	Davidsonaspis aguacatae****	TU0P50000162	Avocado			MX					
5/6/2021	Q	Alturas			Diaspididae	AL0P50000679	lime			CA					
5/6/2021	Q	Alturas	L		Pseudococcidae	AL0P50000678	orange			CA					
5/6/2021	Q	Needles	L		Thysanoptera	NE0P50003969	outdoor plants			GA					
5/6/2021	Q	Needles	L	Tetranychid mite	Tetranychus sp.	NE0P50003968	outdoor plants			GA					
5/6/2021	Q	Needles	L		Aphididae	NE0P50003984				NM					
5/6/2021	A	San Luis Obispo		Boxwood scale	Pinnaspis buxi	400P50001858	Cordyline fruticosa	Sandy Fredericks	Maui Floral	HI			Yes		
5/6/2021	Q	Needles	L	Tetranychid mite	Tetranychus sp.	NE0P50003960	outdoor			GA					
5/10/2021	Q	Contra Costa			Pseudococcidae	070P06137909	Alpinia sp.	Mary Ann Shattuck	Hala Tropical Flowers -- Hayden Hanes	HI			Yes		
Quarantine - State Interior (02)															
5/12/2021	Q	Orange	L		Aphididae	300P50003508	Eucalyptus sp.	Lois Attore	Blue Blossoms	CA					
Quarantine - Federal Foreign (05)															

5/12/2021	A	Santa Barbara	L	Boxwood scale	Pinnaspis buxi	420P50000639	Palm	Karen Esminger	FARMGIRL FLOWERS INC	Ecuador				Yes		
5/11/2021	A	Santa Barbara		False paralatoria scale	Pseudoparlatoria parlatorioides	420P06464422	Dracaena marginata colorama	Norman's Nursery	Primaflora International L.P.	CA (CR origin)	Yes					
5/11/2021	Q	Santa Barbara		Insect eggs		420P06464423	Dracaena marginata colorama	Norman's Nursery	Primaflora International L.P.	CA (CR origin)	Yes					
5/11/2021	A	Santa Barbara		Rufous scale	Selenaspilus articulatus	420P50000768	Areca sp.	Lisa Brunello	Farmgirl Flowers	Ecuador				Yes		
5/11/2021	Q	Santa Barbara		Armored scale	Pinnaspis sp.	420P50000768	Areca sp.	Lisa Brunello	Farmgirl Flowers	Ecuador				Yes		
5/11/2021	A	Santa Barbara		Masked scale	Mycetaspis personata	420P50000768	Areca sp.	Lisa Brunello	Farmgirl Flowers	Ecuador				Yes		
5/11/2021	Q	Santa Barbara		Insect eggs		420P06464424	Dracaena marginata colorama	Norman's Nursery	Primaflora International L.P.	CA (CR origin)	Yes					
5/11/2021	Q	Santa Barbara		Insect eggs		420P06464425	Dracaena marginata colorama	Norman's Nursery	Primaflora International L.P.	CA (CR origin)	Yes					
5/10/2021	Q	San Bernardino			Diaspididae	360P06941148	Areca sp.	Amy Austin	FlowerNet	Ecuador				Yes		
5/10/2021	A	San Bernardino		Boxwood scale	Pinnaspis buxi	360P06941145	Red Ti	Cindy Gass	The Bouqs	EC				Yes		
5/10/2021	A	San Bernardino		Lesser snow scale	Pinnaspis strachani	360P06941146	Areca sp.	Marion Poland	FlowerNet	Ecuador				Yes		
5/10/2021	A	San Bernardino		Boxwood scale	Pinnaspis buxi	360P06941147	Red Ti	Marion Poland	FlowerNet	Ecuador				Yes		
5/10/2021	A	San Bernardino		Boxwood scale	Pinnaspis buxi	360P06941148	Areca sp.	Amy Austin	FlowerNet	Ecuador				Yes		
5/7/2021	A	Santa Barbara	L	Rufous scale	Selenaspilus articulatus	420P50000636	Areca sp.	Barb Williams	Magic Flowers	Ecuador				Yes		
5/7/2021	Q	Santa Barbara	L		Diaspididae	420P50000636	Cordylone	Barb Williams	Magic Flowers	Ecuador				Yes		
5/7/2021	A	San Bernardino		Boxwood scale	Pinnaspis buxi	360P06889039	Red Ti	Nikki Taylor	The Bouqs	Ecuador				Yes		
5/7/2021	A	San Bernardino		Rufous scale	Selenaspilus articulatus	360P06889040	Areca sp.	Nikki Taylor	The Bouqs	Ecuador				Yes		
5/7/2021	Q	San Bernardino			Diaspididae	360P06889042	Areca sp.	Ana Torres	Maria Elvira-Magic flowers	Ecuador				Yes		
5/7/2021	A	San Bernardino		Boxwood scale	Pinnaspis buxi	360P06941144	Red Ti	Heather Lyn	FlowerNet	Ecuador				Yes		
5/7/2021	Q	Santa Barbara			Diaspididae	420P50000767	Areca sp.	Margie Bundy	Farmgirl Flowers	CA (EC origin)				Yes		
5/7/2021	Q	San Bernardino			Coccidae	360P06889043	Red Ti	Kimberly Perez	Maria Elvira-Magic flowers	Ecuador				Yes		
5/6/2021	A	Santa Barbara	L	Lesser snow scale	Pinnaspis strachani	420P50000633	Areca sp.	Jean McCluer	FlowerNet	EC	Yes					
5/6/2021	Q	Santa Barbara	L		Aphididae	420P50000633	Areca sp.	Jean McCluer	FlowerNet	EC	Yes					
5/6/2021	Q	Santa Barbara	L	Insect eggs		420P50000635	Bird of Paradise	Judy Carpenter	FlowerNet	EC	Yes					
5/12/2021	Q	Shasta			Aphididae	450P50000326	Beehive Ginger	Linda Gotsch	FlowerNet	EC	Yes					
5/12/2021	A	Shasta		Boxwood scale	Pinnaspis buxi	450P50000330	Cordylone	Linda Gotsch	FlowerNet	EC	Yes					
5/12/2021	Q	Shasta			Pseudococcidae	450P50000328	Heliconia sp.	Linda Gotsch	FlowerNet	EC	Yes					
5/11/2021	Q	Santa Barbara	L		Diaspididae	420P50000885	Codyline	Allison De Vera	FlowerNet - Ecuamagic	Ecuador				Yes		
5/11/2021	Q	Santa Barbara			Diaspididae	420P50001000	palm frond	Allison De Vera	FlowerNet - Ecuamagic	Ecuador				Yes		
5/11/2021	A	Santa Barbara	L	Rufous scale	Selenaspilus articulatus	420P50000659	palm frond	Kasey Watson	The Bougs - MF AV Juan Tanca Margengo KM 15	EC				Yes		
5/11/2021	Q	Santa Barbara	L		Mycetaspis sp.	420P50000659	palm frond	Kasey Watson	The Bougs - MF AV Juan Tanca Margengo KM 15	EC				Yes		
5/11/2021	A	Santa Barbara	L	Boxwood scale	Pinnaspis buxi	420P50000659	palm frond	Kasey Watson	The Bougs - MF AV Juan Tanca Margengo KM 15	EC				Yes		

5/7/2021	Q	San Diego	L	Insect eggs		370P50001085	Phoenix roebelenii	Stacy Hardcastle	Flowernet-Ecuamagic	EC			Yes		
5/7/2021	A	San Bernardino		Boxwood scale	Pinnaspis buxi	360P06889041	Red Ti	Ana Torres	Maria Elvira-Magic flowers	Ecuador			Yes		
5/7/2021	Q	Santa Barbara	L		Diaspididae	420P50000657	dieffenbachia sp.	Melissa Smith	The Bougs - MF AV Juan Tanca Margengo KM 15	EC	Yes				
5/7/2021	A	Santa Barbara	L	Boxwood scale	Pinnaspis buxi	420P50000656	Cordylone sp.	Beverly Morrell	The Bougs - MF AV Juan Tanca Margengo KM 15	EC			Yes		
5/7/2021	A	Los Angeles	L	Rufous scale	Selenaspis articulatus	190P06622578		Linde Conkey	The Boug's Ave Juan Tanca Marengo	Ecuador	Yes				
5/7/2021	A	San Diego	L	Boxwood scale	Pinnaspis buxi	370P50001091	Phoenix roebelenii	Halyna Chorna	Maria Elvira, Bloomsybox Farms, Ecuador-Magic	EC			Yes		
5/7/2021	A	Santa Barbara	L	Rufous scale	Selenaspis articulatus	420P50000655	palm frond	Beverly Morrell	The Bougs - MF AV Juan Tanca Margengo KM 15	EC			Yes		
5/7/2021	A	San Diego	L	Rufous scale	Selenaspis articulatus	370P50001090	Phoenix roebelenii	Halyna Chorna	Maria Elvira, Bloomsybox Farms, Ecuador-Magic	EC			Yes		
5/7/2021	A	Santa Barbara	L	Boxwood scale	Pinnaspis buxi	420P50000658	Cordylone sp.	Melissa Smith	The Bougs - MF AV Juan Tanca Margengo KM 15	EC	Yes				
5/7/2021	A	San Diego	L	Rufous scale	Selenaspis articulatus	370P50001082	Phoenix roebelenii	Ruth Thiele	The Bouqs-Ecuamagic	EC			Yes		
5/7/2021	Q	San Diego	L		Pseudococcidae	370P50001089	Alpinia purpurata	Halyna Chorna	Maria Elvira, Bloomsybox Farms, Ecuador-Magic	EC			Yes		
5/7/2021	Q	Los Angeles	L		Pseudococcidae	190P06622577	cut flowers	Linde Conkey	The Boug's Ave Juan Tanca Marengo	Ecuador	Yes				
5/7/2021	Q	San Diego	L		Pseudococcidae	370P50001083	Alpinia purpurata	Ruth Thiele	The Bouqs-Ecuamagic	EC			Yes		
5/7/2021	Q	San Diego	L		Pseudococcidae	370P50001088	Alpinia purpurata	Sheri Davis	The Bouqs-Ecuamagic	EC			Yes		
5/6/2021	A	Santa Barbara	L	Boxwood scale	Pinnaspis buxi	420P50000653	Cordylone sp.	Cheri Peake	Flowernet	EC	Yes				
5/12/2021	Q	Sonoma	L	Mealybug	Planococcus sp.	490P06380556	Alpinia purpurata	Leslie Lindberg	Flowernet	EC			Yes		
5/10/2021	A	Sonoma	L	Boisduval scale	Pinnaspis buxi	490P06380557	Areca sp.	Shirley Bell	Flowernet	EC			Yes		
5/10/2021	A	Sonoma	L	Boxwood scale	Pinnaspis buxi	490P50001161	Cordylone sp.	Shirley Bell	FlowerNet	EC			Yes		

Quarantine - Agricultural Code (06)

5/12/2021	Q	Vidal	D	Insect eggs		VLOP50000316	mango	OK Produce	Dia Teca	AZ					
5/12/2021	A	Vidal	D	Vanda orchid scale	Parlatoria pseudaspidotus	VLOP50000316	mango	OK Produce	Dia Teca	AZ					
5/12/2021	A	Smith River	L	Armored scale	Davidsonaspis aguacatae***	SR0P50000734	avocado			MX					
5/12/2021	A	Smith River	L	Armored scale	Davidsonaspis aguacatae****	SR0P50000728	avocado			MX					
5/12/2021	Q	Hornbrook	L		Diaspididae	HB0P50000900	lime			MX					
5/12/2021	A	Vidal	D	Armored scale	Aulacaspis tubercularis***	VLOP50000315	mango	Shasta Produce	Ciruli Brothers	AZ					

5/10/2021	A	Truckee	L	Gypsy moth	Lymantria dispar***	TR0P50000960	container moving	PODS	Collins, Luz	FL
5/10/2021	Q	Alturas			Diaspididae	AL0P50000671	mandarin			CA
5/7/2021	Q	Winterhaven	L	Tetranychid mite	Tetranychus sp.	WH0P50000710		Passion Growers	Passion Growers	FL
5/7/2021	Q	Winterhaven	L		Pseudococcidae	WH0P50000713	limes	Citrus Plus	Amigos Cold Storage	TX
5/7/2021	Q	Winterhaven	L		Thysanoptera	WH0P50000712	Cut flowers	Florexpo	Florexpo Miami	FL
5/7/2021	Q	Winterhaven	L		Curculionidae	WH0P50000703	Nursery	Vatana Phommavongsay	Vatana Phommavongsay	TX
5/6/2021	Q	Mountain Pass	L	Carpenter ant	Camponotus sp.	YE0P50000502	BBQ GRILL	Private Owner	Private Owner	IN
5/6/2021	Q	Needles		Carpenter ant	Camponotus sp.	NE0P50003973	oak			TX
5/6/2021	Q	Mountain Pass	L	Insect eggs		YE0P50000506	Areca sp.	Private Owner	Private Owner	FL
5/6/2021	Q	Needles			Psychidae	NE0P50003956	container moving			LA
5/6/2021	Q	Needles	L		Psychidae	NE0P50003967	container moving			TX
5/6/2021	Q	Needles	L		Psychidae	NE0P50003952	moving container	PODS	Spain, Clinton	NC
5/6/2021	Q	Needles	L		Lasiocampidae	NE0P50003954	moving container	PODS	PODS	MS
5/6/2021	W	Truckee		Russian knapweed	Rhaponticum repens	TR0P50000955	Alfalfa	Tony Spruetta	Sunrise Organics	NV
5/6/2021	Q	Mountain Pass	L		Cerambycidae	YE0P50000498	Firewood	Private Owner	Unknown	NE
5/6/2021	A	Needles	L		Brachyponera chinensis	NE0P50003961	outdoor			OK
5/6/2021	A	Tulelake	L	Masked scale	Mycetaspis personata	TU0P50000159	mango			MX
5/6/2021	A	Tulelake	L	Armored scale	Aulacaspis tubercularis***	TU0P50000161	mango			MX
5/6/2021	A	Needles	L	Armored scale	Davidsonaspis aquacatae****	NE0P50003957	Avocado			OK
5/6/2021	Q	Tulelake	L		Diaspididae	TU0P50000160	mango			MX
5/6/2021	Q	Mountain Pass	L		Diaspididae	YE0P50000500	Citrus		Unknown	AZ
5/6/2021	Q	Needles	L		Thysanoptera	NE0P50003983	strawberry			NM
5/6/2021	Q	Alturas	D		Aphididae	AL0P50000677	orange			WA
5/6/2021	Q	Mountain Pass	L		Aphididae	YE0P50000514	floribunda	Private Owner	Private Owner	NV
5/6/2021	Q	Mountain Pass	L		Aphididae	YE0P50000513	floribunda	Private Owner	Private Owner	NV
5/6/2021	Q	Needles	L	Flat mite	Brevipalpus sp.	NE0P50003958	outdoor plants			OK
5/6/2021	Q	Mountain Pass	L		Acari	YE0P50000510	Plant in soil		Unknown	NV
5/6/2021	Q	Mountain Pass	L		Acari	YE0P50000507	Areca sp.	Private Owner	Private Owner	FL
5/6/2021	Q	Mountain Pass	L		Acari	YE0P50000508	Areca sp.	Private Owner	Private Owner	FL
Quarantine - Phytosanitary (09)										
5/5/2021	Q	Santa Cruz			Phaeoacremonium krajdienii	440P06901902	Vaccinium sp.	Plant Science Inc, Dr. Lu		CA
5/5/2021	Q	Santa Cruz			Phaeoacremonium krajdienii	440P06901902	Vaccinium sp.	Plant Science Inc, Dr. Lu		CA
5/5/2021	Q	Santa Cruz			Phaeoacremonium krajdienii	440P06901902	Vaccinium sp.	Plant Science Inc, Dr. Lu		CA
Detection Survey - Entomology (12)										
5/7/2021	A	Ventura	D	Asian citrus psyllid	Diaphorina citri	RV0P50010222	Lemon			
5/7/2021	A	Ventura	D	Asian citrus psyllid	Diaphorina citri	RV0P50010195	Lemon			
5/7/2021	A	Ventura	D	Asian citrus psyllid	Diaphorina citri	RV0P50010039	Orange			
5/7/2021	A	Ventura	D	Asian citrus psyllid	Diaphorina citri	RV0P50010036	Orange			
5/7/2021	A	Ventura	D	Asian citrus psyllid	Diaphorina citri	RV0P50010034	Lemon			
5/7/2021	A	Ventura	D	Asian citrus psyllid	Diaphorina citri	RV0P50010035	Lemon			
5/7/2021	A	Ventura	D	Asian citrus psyllid	Diaphorina citri	RV0P50010196	Orange			
5/7/2021	A	Ventura	D	Asian citrus psyllid	Diaphorina citri	RV0P50010197	Orange			
5/7/2021	A	Ventura	D	Asian citrus psyllid	Diaphorina citri	RV0P50010198	Orange			
5/7/2021	A	Ventura	D	Asian citrus psyllid	Diaphorina citri	RV0P50010199	Orange			

5/6/2021	A	Ventura	D	Asian citrus psyllid	Diaphorina citri	RV0P50010112	Lemon			
5/6/2021	A	Ventura	D	Asian citrus psyllid	Diaphorina citri	RV0P50010113	Orange			
5/6/2021	A	Ventura	D	Asian citrus psyllid	Diaphorina citri	RV0P50010118	Orange			
5/6/2021	A	Ventura	D	Asian citrus psyllid	Diaphorina citri	RV0P50010119	Lemon			
5/6/2021	A	Ventura	D	Asian citrus psyllid	Diaphorina citri	RV0P50010120	Lemon			
5/6/2021	A	Ventura	D	Asian citrus psyllid	Diaphorina citri	RV0P50010079	Lemon			
5/6/2021	A	Ventura	D	Asian citrus psyllid	Diaphorina citri	RV0P50010084	Orange			
5/6/2021	A	Ventura	D	Asian citrus psyllid	Diaphorina citri	RV0P50010032	Tangerine			
5/6/2021	A	Ventura	D	Asian citrus psyllid	Diaphorina citri	RV0P50010033	Orange			
5/6/2021	A	Ventura	D	Asian citrus psyllid	Diaphorina citri	RV0P50010086	Lemon			
5/6/2021	A	Ventura	D	Asian citrus psyllid	Diaphorina citri	RV0P50010092	Orange			
5/6/2021	A	Ventura	D	Asian citrus psyllid	Diaphorina citri	RV0P50010093	Orange			
5/6/2021	A	Ventura	D	Asian citrus psyllid	Diaphorina citri	RV0P50010094	Orange			
5/6/2021	A	Ventura	D	Asian citrus psyllid	Diaphorina citri	RV0P50010095	Orange			
5/6/2021	A	Ventura	D	Asian citrus psyllid	Diaphorina citri	RV0P50010063	Orange			
5/6/2021	A	Ventura	D	Asian citrus psyllid	Diaphorina citri	RV0P50010064	Orange			
5/6/2021	A	Ventura	D	Asian citrus psyllid	Diaphorina citri	RV0P50010065	Orange			
5/6/2021	A	Ventura	D	Asian citrus psyllid	Diaphorina citri	RV0P50010066	Tangerine			
5/6/2021	A	Ventura	D	Asian citrus psyllid	Diaphorina citri	RV0P50010069	Orange			
5/6/2021	A	Ventura	D	Asian citrus psyllid	Diaphorina citri	RV0P50010070	Orange			
5/6/2021	A	Ventura	D	Asian citrus psyllid	Diaphorina citri	RV0P50010073	Orange			
5/6/2021	A	Ventura	D	Asian citrus psyllid	Diaphorina citri	RV0P50010074	Tangerine			
5/6/2021	A	Ventura	D	Asian citrus psyllid	Diaphorina citri	RV0P50010075	Lemon			
5/6/2021	A	Ventura	D	Asian citrus psyllid	Diaphorina citri	RV0P50010076	Orange			
5/6/2021	A	Ventura	D	Asian citrus psyllid	Diaphorina citri	RV0P50010105	Tangerine			
5/6/2021	A	Ventura	D	Asian citrus psyllid	Diaphorina citri	RV0P50010106	Orange			
5/6/2021	A	Ventura	D	Asian citrus psyllid	Diaphorina citri	RV0P50010107	Orange			
5/6/2021	A	Ventura	D	Asian citrus psyllid	Diaphorina citri	RV0P50010108	Kumquat			
5/6/2021	A	Ventura	D	Asian citrus psyllid	Diaphorina citri	RV0P50010114	Lemon			
5/6/2021	A	Ventura	D	Asian citrus psyllid	Diaphorina citri	RV0P50010115	Orange			
5/6/2021	A	Ventura	D	Asian citrus psyllid	Diaphorina citri	RV0P50010116	Tangerine			
5/6/2021	A	Ventura	D	Asian citrus psyllid	Diaphorina citri	RV0P50010117	Kumquat			
5/12/2021	A	Los Alamitos	L	Light brown apple moth	Epiphyas postvittana	AM1P06474554	Podocarpus gracilior	Fuku Bonsai nursery		
5/7/2021	A	Los Alamitos		Light brown apple moth	Epiphyas postvittana	AM1P06474553	Podocarpus gracilior	Arny's Gardens Wholesale # 3		
Compliance Agreement Survey (21)										
5/12/2021	A	Orange	L	Light brown apple moth	Epiphyas postvittana	300P50003566	Cinnamomum camphora	Maehara Nursery		
5/12/2021	A	Orange	L	Light brown apple moth	Epiphyas postvittana	300P50003565	Lagerstroemia sp.	Maehara Nursery		
5/12/2021	A	Orange	L	Light brown apple moth	Epiphyas postvittana	300P50003564	Podocarpus elongatus	Maehara Nursery		
5/11/2021	A	Contra Costa			Phytophthora ramorum**	070P50000434		Devil Mt. Wholesale Nursery		
5/11/2021	A	Contra Costa			Phytophthora ramorum**	070P50000434		Devil Mt. Wholesale Nursery		
5/11/2021	A	Contra Costa			Phytophthora ramorum**	070P50000434		Devil Mt. Wholesale Nursery		
5/11/2021	A	Contra Costa			Phytophthora ramorum**	070P50000434		Devil Mt. Wholesale Nursery		
5/11/2021	A	Contra Costa			Phytophthora ramorum**	070P50000434		Devil Mt. Wholesale Nursery		
5/11/2021	A	Contra Costa			Phytophthora ramorum**	070P50000435		Devil Mt. Wholesale Nursery		
5/11/2021	A	Contra Costa			Phytophthora ramorum**	070P50000435		Devil Mt. Wholesale Nursery		
Detection Survey - Plant Path (42)										
5/12/2021	A	Riverside		Sweet Orange Scab	Elsinoe australis*	RS0P06815320		Residential Grove		
5/12/2021	A	Riverside		Sweet Orange Scab	Elsinoe australis*	RS0P06815320		Residential Grove		

5/12/2021	A	Riverside		Sweet Orange Scab	Elsinoe australis*	RS0P06815320		Residential Grove		
5/12/2021	A	Riverside		Sweet Orange Scab	Elsinoe australis*	RS0P06815320		Residential Grove		
5/10/2021	A	San Bernardino		Citrus greening huanglongbing	Candidatus Liberibacter asiaticus	RS0P06815665		Residential		
5/10/2021	A	San Bernardino		Citrus greening huanglongbing	Candidatus Liberibacter asiaticus	RS0P06815665		Residential		
5/10/2021	A	Orange		Citrus greening huanglongbing	Candidatus Liberibacter asiaticus	CS8P36936571	Kumquat	Residential		
5/10/2021	A	Orange		Citrus greening huanglongbing	Candidatus Liberibacter asiaticus	CS8P46929396		Residential		
5/10/2021	A	Orange		Citrus greening huanglongbing	Candidatus Liberibacter asiaticus	CS8P46929965		Residential		
5/10/2021	A	Orange		Citrus greening huanglongbing	Candidatus Liberibacter asiaticus	CS8P36936572	Lime	Residential		
5/7/2021	A	Orange		Citrus greening huanglongbing	Candidatus Liberibacter asiaticus	CS8P06939092	Lemon	Residential		
5/7/2021	A	Orange		Citrus greening huanglongbing	Candidatus Liberibacter asiaticus	CS8P36933321	Orange	Residential		

Nursery & Seed Services

Regulatory Nursery Inspection (70)

5/11/2021	W	San Diego		Desert knapweed	Volutaria tubuliflora	370P50001557	Washingtonia Robusta	South Coast Nursery		
5/11/2021	W	San Diego		Desert knapweed	Volutaria tubuliflora	370P50001556	Washingtonia Robusta	South Coast Nursery		CA
5/11/2021	W	San Diego		Desert knapweed	Volutaria tubuliflora	370P50001555	Washingtonia Robusta	South Coast Nursery		CA
5/11/2021	Q	Los Angeles		Nodding eyebane spurge	Euphorbia nutans	19TP50001148	Honeysuckle	Ayon Nursery	M. Alam, J. Barajas	
5/11/2021	A	Los Angeles		Chickenweed	Euphorbia hypericifolia	19TP50001148	Honeysuckle	Ayon Nursery	M. Alam, J. Barajas	
5/11/2021	Q	Los Angeles		Shiny bush	Peperomia pellucida	19TP50001149	NA	Corey Nursery		
5/11/2021	W	Los Angeles		Hairy crabweed	Fatoua villosa	19TP50001147	Camellia	Ayon Nursery		
5/6/2021	A	San Diego	L	Magnolia white scale	Pseudaulacaspis cockerelli	370P50001077	Mangifera spp.	Bonita Creek Nursery		CA
5/6/2021	A	San Diego	L	Mango shield scale	Milviscutulus mangiferae	370P50001077	Mangifera spp.	Bonita Creek Nursery		CA

Control & Eradication

Project Survey - Entomology (11)

5/6/2021	A	Ventura	D	Asian citrus psyllid	Diaphorina citri	56VP50000023		Shore Packing Co.		
5/6/2021	A	Ventura	D	Asian citrus psyllid	Diaphorina citri	56VP06818743		Sespe Creek		
5/6/2021	A	Ventura	D	Asian citrus psyllid	Diaphorina citri	56VP06818743		Sespe Creek		

Laboratory Services

General Botany - Weed (60)

5/12/2021	W	Los Angeles		Skeleton weed	Chondrilla juncea	19TP50001151		PATRICK DUGGAN							Treated with herbicide after permission from the City of Los Angeles (the site is a city maintained street/curb).
5/11/2021	W	Solano		Klamathweed	Hypericum perforatum	480P50001094									Noxious Weed - C-rated
5/10/2021	W	Humboldt		Capeweed	Arctotheca calendula	120P50000083	Arctotheca calendula	Greta Montagne							Covering and solarizing infested area. Surveying neighboring properties to determine extent of infestation in area.

*Ongoing detection survey.

**Federally actionable pest, repeat positive nursery.

***Federally actionable pest found on domestic material. SITC not notified.

****Federally actionable species, found on fruit for consumption. SITC not notified.